WAKE FOREST UNIVERSITY
THE Z. SMITH REYNOLDS LIBRARY

CALL NO.
[redacted]
1966-1970

NOT TO BE CIRCULATED

Digitized by the Internet Archive
in 2013

http://archive.org/details/annualsession19661970moun

BX
6349
A4
N6
M6S
1966-1970

06.4
M66mo
WAKE FOREST UNIVERSITY
LIBRARY

MOUNT ZION BAPTIST ASSOCIATION

NORTH CAROLINA

NINETY-SEVENTH ANNUAL SESSION

HELD WITH

THE ANTIOCH BAPTIST CHURCH, CHAPEL HILL; ORANGE COUNTY

AND

THE RIVERSIDE BAPTIST CHURCH, GRAHAM; ALAMANCE COUNTY

AND

THE NIGHT SESSION WITH THE FIRST BAPTIST CHURCH,
GRAHAM; ALAMANCE COUNTY
OCTOBER 18 AND 19

1966

The next annual session will be held with the First Baptist Church, Graham; on Tuesday, October 17; and with the Cross Roads Baptist Church, Hillsborough; on Wednesday, October 18, 1967. A night session will be held with Glen Hope Baptist Church, Burlington.

ANNUAL SERMON NEXT YEAR

Rev. Fred A. King, Preacher — First Baptist Church, Mebane
Rev. George Simmons, Alternate — First Baptist Church, Hillsborough

DOCTRINAL SERMON NEXT YEAR

Rev. J. Howard Tew, Preacher — Antioch Baptist Church, Chapel Hill
Rev. Frank Haith, Jr., Alternate — Altamahaw Baptist Church, Altamahaw

DEDICATED IN MEMORY TO

Charlie Dewey Gattis, Sr.

"Thou Good and Faithful Servant"

Charlie Dewey Gattis, Sr. was born July 30, 1898 in Glencoe, N.C. He died July 10, 1966. The son of the late Arthur R. and Martha Terry Gattis, he was married to Mary Ina Allen, who survives. He was the father of three children: Miss La Monna Gattis of the home, and Mrs. James M. Horne, and C. D. Gattis, Jr. of Burlington, N. C. He was employed by the Burlington Industries for 47 years. Mr. Gattis served as deacon, clerk, choir member and Training Union Director of Hocutt Memorial Baptist Church. He was for several years Training Union Director for Mt. Zion Baptist Association, and was serving as treasurer at the time of his death. Well known for his faithful work among the churches, he was cited for his service with an award by James P. Morgan, Secretary of the Training Union Department of the Baptist State Convention.

Brother Gattis will be missed from our presence, but we will remember him for his faithfulness, friendliness, optimism, love for the brethren, and his love for Christ and his Church.

MOUNT ZION BAPTIST ASSOCIATION

NORTH CAROLINA

NINETY-SEVENTH ANNUAL SESSION

HELD WITH

THE ANTIOCH BAPTIST CHURCH, CHAPEL HILL; ORANGE COUNTY

AND

THE RIVERSIDE BAPTIST CHURCH, GRAHAM; ALAMANCE COUNTY

AND

THE NIGHT SESSION WITH THE FIRST BAPTIST CHURCH,
GRAHAM; ALAMANCE COUNTY
OCTOBER 18 AND 19

1966

The next annual session will be held with the First Baptist Church, Graham; on Tuesday, October 17; and with the Cross Roads Baptist Church, Hillsborough; on Wednesday, October 18, 1967. A night session will be held with Glen Hope Baptist Church, Burlington.

ANNUAL SERMON NEXT YEAR

Rev. Fred A. King, Preacher	First Baptist Church, Mebane
Rev. George Simmons, Alternate	First Baptist Church, Hillsborough

DOCTRINAL SERMON NEXT YEAR

Rev. J. Howard Tew, Preacher	Antioch Baptist Church, Chapel Hill
Rev. Frank Haith, Jr., Alternate	Altamahaw Baptist Church, Altamahaw

Contents

Application for Membership 20

Book of Reports 26

- Annuity Board 31
- Baptist Hospital 33
- Brotherhood 36
- Budget 1966-1967 45
- Calendar 26
- Children's Home 38
- Christian Education 39
- Christian Life 33
- Christian Literature 37
- Digest of Letters 46
- Evangelism 34
- Executive Board 47
- History of Riverside Baptist Church 29
- Homes for the Aging 31
- Missionary's Home 30
- Missions Committee 36
- Resolutions 50
- Sunday School 30
- Superintendent of Missions 37
- Training Union 41
- Treasurer 43
- Woman's Missionary Union 47

Church Directories 56

Constitution 13

Dedication ..... *frontispiece*

Directory of the Association 4

Distribution of Minutes 55

Historical Sketches 52

Historical Table 60

Our Dead 54

Proceedings of the Association 21

Registered Messengers and Visitors 10

Statistical Tables 62

Directory of the Association
1996-67

Officers of the Association

Moderator.....Rev. Ralph E. Jones, Jr., 233 S. Main, Graham, 27253
Vice-Moderator.....Rev. Raymond H. White, Route 1, Hillsborough, 27278
Clerk.....Rev. Jack Clark, 322 Bland Blvd., Burlington, 27215
Treasurer.....C. W. Oakes, 510 N. Queen Ann St., Burlington, 27215
Auditor.....
Historian.....Mrs. J. J. Lassiter, 1512 Shadylawn Dr., Burlington, 27215
Music Director.....Jimmie Tutor, Route 7, Box 99A, Burlington, 27215
Trustees.....Lee Settle (Rotates off, 1972), Chairman 106 Circle Dr., Mebane, 27302
Willey Perry (Rotates off, 1968), Route 2, Mebane, 27302
Walter Jenkins (Rotates off, 1970), 204 Springwood Drive, Burlington, 27215
Chairman of Evangelism....Rev. C. C. Vaughn, 406 Oak Grove Drive, Graham, 27253
Superintendent of Missions....W. Frank Ingram, 710 Sycamore Road, Graham, 27253

Associational Executive Board

The Executive Board shall be composed of all associational officers (Moderator, Vice-Moderator, Clerk, Treasurer, Music Director, Auditor, Historian, Associational Sunday School Superintendent, Associational Training Union Director, Associational Woman's Missionary Union President and Associational Brotherhood President), the Superintendent of Missions (ex-officio), each active pastor, one lay member chosen by each member church from its membership and certified to the Association in its annual report, and chairmen of all standing committees of the Association.

Church	Name	Address
Alamance, First	Rev. Robert Latta	Box 103, Alamance
Alamance, First	Ralph Faucette	2705 May Drive, Burlington
Altamahaw	Rev. Frank Haith, Jr.	Altamahaw
Antioch	Rev. J. Howard Tew	Route 1, Chapel Hill
Antioch	Jeff Atwater	Route 1, Chapel Hill
Bethel	Rev. Wayne James	Route 1, Chapel Hill
Burlington, Brookwood	Rev. J. Hoyt Roberson	1317 Garfield Rd., Burlington
Burlington, Brookwood	J. R. Lemons	1517 Sherwood Dr., Burlington
Burlington, Calvary	Rev. L. A. Nall	1720 Whitsett St., Burlington
Burlington, Calvary	Ernest Boone	315 Carden St., Burlington
Burlington, Eastlawn	Rev. Jack Clark	322 Bland Blvd., Burlington
Burlington, Eastlawn	H. Grady Morris	825 Graham-Hopedale Rd., Burlington
Burlington, First	Dr. Carlton S. Prickett	1127 Edgewood Ave., Burlington
Burlington, First	Furney G. Baker	P. O. Box 1465, Burlington
Burlington, First	Mrs. John Poindexter	233 Highland Ave., Burlington
Burlington, Glen Hope	Rev. G. W. Swinney	724 Beaumont Ave., Burlington
Burlington, Glen Hope	Rev. C. C. Vaughn	406 Oak Grove Drive, Graham
Burlington, Glen Hope	Alfred Clubb	1304 Nance St., Burlington
Burlington, Glen Hope	C. W. Oakes	510 Queen Ann St., Burlington

CHURCH	NAME	ADDRESS
Burlington, Grove Park	Rev. Travis Styles	2403 Lacy St., Burlington
Burlington, Grove Park	Jimmie Tutor	Route 7, Box 99A, Burlington
Burlington, Grove Park	James Dunn	1802 Malone Rd., Burlington
Burlington, Grove Park	Lynn Lambert	2513 Hoskins Drive, Burlington
Burlington, Hocutt Memorial	Rev. Ben Cox	812 W. Front St., Burlington
Burlington, Hocutt Memorial	Elbert L. Shaw	909 King Street, Burlington
Burlington, Hocutt Memorial	Mrs. J. J. Lassiter	1512 Shadylawn Dr., Burlington
Burlington, Kinnett Memorial	Rev. Charles McMillan, Jr.	1108 Avon Ave., Burlington
Burlington, Kinnett Memorial	Bill Hudson	220 Union Ave., Burlington
Burlington, Northside	Rev. James Y. Greene	205 Purefoy Road, Chapel Hill
Cane Creek		
City Lake	Rev. Ronald Lashley	Route 3, Burlington
City Lake	Jimmy Capps	Route 3, Burlington
Cross Roads	Rev. Bob M. Polk	Route 2, Hillsborough
Cross Roads	Gaston Chisenhall	Route 3, Hillsborough
Deep Creek		
Edgewood		
Elon, First	Rev. W. T. Cockman	Box 163, Elon College
Elon, First	Raymond Burke	Box 75, Elon College
Fellowship	Rev. Ray Pennell	215 Albright Ave., Graham
Fellowship	Allen Wilson	808 Everette St., Burlington
Glencoe	Rev. R. L. Councilman	122 Glenwood Ave., Burlington
Glencoe	H. R. Montgomery	Route 2, Burlington
Graham, First	Rev. Ralph E. Jones, Jr.	233 S. Main Street, Graham
Graham, First	Albert Leath, Jr.	121 Franklin St., Graham
Graham, First	H. G. Foster	1115 S. Main Street, Graham
Graham, First	Mrs. Ed Luke	922 Hanford Rd., Graham
Graham, First	Larry Love	Hanford Brick Yard Rd., Graham
Graham, First	W. Frank Ingram	710 Sycamore Road, Graham
Haw River, First	Rev. Howard A. Moore	Box 372, Haw River
Haw River, First	Robert Murphy	Box 476, Haw River
Hillsborough, Fairview	Rev. B. G. Pratt	Box 761, Hillsborough
Hillsborough, Fairview	A. L. Hinson	Route 1, Hillsborough
Hillsborough, First	Rev. George Simmons	Box 734, Hillsborough
Hillsborough, First	Earl Byrd	Hillsborough
Hillsborough, West Hill	Rev. Joseph D. Lang	Box 1343, Hillsborough
Hillsborough, West Hill	Robert Brigdon	Box 143, Hillsborough
McDuffie Memorial	Rev. Bobby Gene Bunce	33 Barclay Road, Chapel Hill
McDuffie Memorial	Buddy Holden	Route 3, Hillsborough
Mars Hill	Rev. Raymond H. White	Route 1, Hillsborough
Mars Hill	J. C. Blackwood	St. Mary's Road, Hillsborough
Mebane, First	Rev. Fred A. King	400 E. Jackson Street, Mebane
Mebane, First	L. C. Gardner	208 N. 6th Street, Mebane
Mebane, First	Dr. Arnold Garren	Box 277, Mebane
Mebane, First	Lee Settle	106 Circle Drive, Mebane
Mebane, Tabernacle	Rev. W. S. Young	521 N. Charles Street, Mebane
Moore's Chapel	Rev. Royal Eugene Akins	Saxapahaw
Moore's Chapel	C. E. Braxton	Route 1, Graham

CHURCH	NAME	ADDRESS
Mount Adar	Rev. W. T. Brogden	Route 3, Mebane
Mount Adar	Melvin Ward	Route 1, Cedar Grove
New Hope	Rev. Frank Gribble	Route 4, Burlington
New Hope	Shelton Summers	2320 Melrose Dr., Burlington
Oak Grove	Rev. Earl L. Harden	Route 1, Efland
Oak Grove	Harvey Durham	Route 2, Mebane
Ossipee	Rev. W. R. Demchak	Route 2, Elon College
Ossipee	Reid Pickard	Route 2, Elon College
Riverside	Rev. Curtis Oakley	Route 2, Burlington
Riverside	Jesse Dunlap	Route 3, Graham
Swepsonville	Rev. Roy Cantrell	Swepsonville

Associational Auxiliaries

Brotherhood;

President: Larry Love, Hanford Brick Yard Rd., Graham, 27253
Vice President: Dr. Arnold Garren, Box 277, Mebane, 27302
World Missions:
Royal Ambassador: Edison Boswell, Route 2, Elon College, 27244
Christian Witness:

Pastor's Conference:

President: Rev. Raymond H. White, Route 1, Hillsborough, 27278
Vive President: Rev. W. T. Cockman, Box 163, Elon College, 27244
Secretary:
Program Chairman:
Pianist:

Sunday School:

Superintendent: Rev. Joe Lang, Box 1343, Hillsborough, 27278
Associate Superintendent: C. N. Sharpe, Route 4, Mebane, 27302
Superintendent of Training: Rev. W. T. Cockman, Box 163, Elon College, 27244
Superintendent of Enlargement: Milton Jones, 228 Silverlake Dr., Burlington, 27215
V. B. S. Superintendent: Mrs. Mildred Overman, 917 S. Beaumont Ave., Burlington, 27215
Superintendent of Audio Visual Aid: Rev. Earl Harden, Box 3247, Burlington, 27215
Adult Superintendent: Mrs. Elizabeth Bunce, 33 Barclay Road, Chapel Hill, 27514
Young People Superintendent:
Intermediate Superintendent: Rev. Van Modling, Box 734, Hillsborough, 27278
Junior Superintendent: Rev. Wayne James, Route 1, Chapel Hill, 27514
Primary Superintendent: Mrs. Jack Clark, 322 Bland Blvd., Burlington, 27215
Beginner Superintendent:
Nursery Superintendent: Mrs. Roy Wilkerson,
Cradle Roll:
Extension:

Training Union:

Director: Lynn Lambert, 2513 Hoskyns Drive, Burlington, 27215
Associate Director: Bill Arnette, 215 May Drive, Burlington, 27215
Pastor Advisor: Rev. Fred King, 400 E. Jackson St., Mebane, 27302

Director of Enlistment: Rev. Jack Clark, 322 Bland Blvd., Burlington, 27215
Adult Leader: James Hahn, Truitt Drive, Elon College, 27244
Young People Leader: Rev. Ray Pennell, 215 Albright Street, Graham, 27253
Intermediate Leader: Rev. Bob Polk, Route 2, Hillsborough, 27278
Junior Leader: Mrs. C. C. Vaughn, 406 Oak Grove Drive, Graham, 27253
Primary Leader:
Beginner Leader: Mrs. Charles McMillan, 1108 Avon Street, Burlington, 27215
Nursery Leader:

Woman's Missionary Union:

President: Mrs. E. B. Luke, 922 Hanford Brick Road, Graham, 27253
Vice President: Mrs. Jim Hall, 1704 Erwin St., Burlington, 27215
Secretary: Miss Foy Thompson, 1912 Ashland Drive, Burlington, 27215
Treasurer: Miss Lenna Rudd, 407 Logan Street, Burlington, 27215
Enlistment Chairman: Mrs. Winford Overman, 917 S. Beaumont Ave., Burlington, 27215
Publicity Chairman: Mrs. Ralph Jones, 245 S. Main Street, Graham, 27253
Prayer Chairman: Mrs. Earl Harden, Box 3247, Burlington, 27215
Community Missions Chairman: Mrs. J. J. Lee, 205 W. Holt, Mebane, 27302
Stewardship Chairman: Mrs. Charles McMillan, 1108 Avon Ave., Burlington, 27215
Mission Study Chairman: Mrs. Carlton Prickett, 1127 Edgewood Ave., Burlington, 27215
Associate Mission Study Chairman: Mrs. John Poindexter, 233 Highland Ave., Burlington, 27215
YWA Director: Mrs. Dan Smith, 1457 Morningside, Burlington, 27215
Associate YWA Director: Mrs. James Crutchfield, Swepsonville, 27259
G. A. Director: Mrs. Roy Cantrell, Swepsonville, 27259
Associate Intermediate G. A. Director: Mrs. Gene Akins, Saxapahaw, 27340
Associate Junior G. A. Director: Mrs. Barbara Thompson, 2110 Wiggins, St., Burlington, 27215
Sunbeam Director: Mrs. Ray Pennell, 215 Albright Ave., Graham, 27253
Associate Sunbeam Director: Mrs. W. B. Merritt, Glen Heights, Chapel Hill, 27514
Historian: Miss Annie Stroud, Route 1, Chapel Hill, 27514
Nominating Committee: Mrs. John Poindexter, Chairman; 233 Highland Ave., Burlington, 27215
Mrs. J. C. James, Highway 119 S., Mebane, 27302
Mrs. L. V. Grubbs, Route 1, Chapel Hill, 27514
Mrs. Harry Andrews, 512 Johnson, Ave., Graham, 27253
Mrs. Joel Crawford, Chapel Hill, 27514
Leader of Group 1: Mrs. J. C. Duncan, Route 2, Homestead Rd., Chapel Hill, 27514
Leader of Group 2: Mrs Frank Liner, Queen Street, Hillsborough, 27278
Leader of Group 3: Mrs. A. S. Mora, 307 Boundary Street, Haw River, 27258
Leader of Group 4: Miss Lenna Rudd, 707 Logan Street, Burlington, 27215

Standing Committees

Order of Business:

W. T. Cockman, Chairman	Box 163, Elon College, 27244
Ralph E. Jones, Jr., Moderator	233 S. Main Street, Graham, 27253
Jack Clark, Clerk	322 Bland Blvd., Burlington, 27215
Jimmy Tutor	Route 7, Box 6A, Burlington, 27215
Al White	Arcadia Drive, Elon College, 27244
Jessie Beal	207 Bidney Drive, Burlington, 27215

Ordinations:

Travis Styles, Chairman	2403 Lacy Street, Burlington, 27215
Frank Haith	Altamahaw, 27202
Hoyt Roberson	1317 Garfield Road, Burlington, 27215
Gene Akins	Saxapahaw, 27340
Calvin Hicks	Route 2, Hillsborough, 27278

Constitution:

Lee Settle, Chairman	106 Circle Drive, Mebane, 27302
James Dunn	1802 Malone Road, Burlington, 27215
Fred King, Jr.	400 E. Jackson Street, Mebane, 27302
John Vernon	1124 Aycock Ave., Burlington, 27215

Nominations:

Raymond H. White, Chairman	Route 1, Hillsborough, 27278
George Greene	3003 Maple Ave., Burlington, 27215
Eugene Loy	2613 Saddle Club Rd., Burlington, 27215
George W. Swinney	724 S. Beaumont Ave., Burlington, 27215
J. J. Lee, Jr.	205 Holt Street, Burlington, 27215
Mrs. Margaret Dodson	Route 6, Burlington, 27215
Mrs. Paul Hoyle	308 Trail 8, Burlington, 27215

Committee on Missionary's Home:

Harry Andrews, Chairman	513 Johnson Ave., Graham, 27253
W. W. Donaldson	Box 310, Graham, 27253
Howard Moore	Box 372, Haw River, 27258

Evangelism:

C. C. Vaughan, Chairman	406 Oak Grove Drive, Graham, 27253
Curtis Oakley	Route 2, Burlington, 27215

Memorials:

Mrs. John Poindexter, Chairman	233 Highland Ave., Burlington, 27215
Mrs. W. H. Rittenhouse	Hillsborough, 27278
Hoyle Hamilton	1604 W. Front St., Burlington, 27215

Membership Committee:

Bob Pratt, Chairman	Box 751, Hillsborough, 27278
A. G. Crawford	Route 1, Chapel Hill, 27514
J. M. Cheek	Route 1. Graham, 27253

Finance Committee:

Roy Cantrell, Chairman	Box 115, Swepsonville, 27259
C. W. Oakes, Treasurer	510 Queen Ann St., Burlington, 27215
Ed Love	Box 526, Graham, 27253
Paul Tucker	2506 Woodridge Rd., Burlington, 27215
Gilma Williamson	2921 Maple Ave., Burlington, 27215

Calendar Committee:

W. Frank Ingram, Chairman	710 Sycamore Road, Graham, 27253
Joe Lang, Sunday School Supt.	Box 1343, Hillsborough, 27278
Lynn Lambert, Training Union Dir.	2513 Hoskyns Dr., Burlington, 27215
Mrs. Ed Luke, W.M.U. President	922 Hanford Brick Yd. Rd., Graham, 27253
Larry Love, Brotherhood Dir.	Box 526, Graham, 27253
Jimmy Tutor, Director of Music	Route 7, Box 99A, Burlington, 27215
J. Howard Tew	Route 1, Chapel Hill, 27514

Missions Committee:

Dr. Arnold Garren, Chairman	Box 277, Mebane, 27302
C. C. Vaughan	406 Oak Grove, Graham, 27253
Mrs. Daisy Hall, Vice Pres. W.M.U.	1704 Erwin St., Burlington, 27215
C. W. Oakes, Treasurer	510 Queen Ann St., Burlington, 27215
W. T. Brogden (1967)	Route 3, Mebane, 27302
Coleman Henderson (1968)	2207 McKinney St., Burlington, 27215
Charles McMillan, Jr. (1969)	1108 Avon Ave., Burlington, 27215
Jack Clark, Dir. of Enlargement	322 Bland Blvd, Burlington, 27215
Milton Jones, Supt. of Enlargement	228 Silverlake Dr., Burlington, 27215

Respectfully submitted,
Gene Akins, Chairman

Registered Messengers and Visitors

Alamance, First—Mrs. J. Fred Jones, Mrs. William Biszantz.

Altamahaw—Rev. Frank Haith, Mrs. Frank Haith, Shelton Cook, Mrs. Bessie Rainey, Mrs. Eva Fargis.

Antioch—Rev. Howard Tew, Wallace Lloyd, Ella Lloyd, Mrs. Brady Lloyd, Mrs. Charlie Atwater, Charlie Atwater, Tiff Pretlow, Robert Riley, Beryl W. Lloyd, Erma Webster, Mary Lloyd, Martha Lloyd, Helen Tew, Brady Lloyd, Effie Eubanks, Glenn Lloyd, Barbara A. Cheek, Nettie Andrews, Nellie Lloyd, Nannie Lloyd, Myrtle Ivey, Mrs. Jessie Grubb, Mae Durham.

Bethel—Mrs. Marvin Cheek, Mrs. Annie Lee Butler.

Burlington, Brookwood—Rev. J. Hoyt Roberson, Freeman Loy, Mrs. Walter Rudd, Mrs. W. F. Sims.

Burlington, Calvary—Rev. Luther A. Nall, Mrs. Catherine Jernigan, Mrs. Flora Potts, Leroy D. Jernigan.

Burlington, Eastlawn—Rev. Jack Clark, Mrs. D. G. Smith, Rev. E. A. Long, Edward S. Long, Mrs. V. A. McKinney, Byron O. Baker, H. Grady Morris, Mrs. Jack Clark.

Burlington, First—Dr. Carlton S. Prickett, Mrs. Carlton Prickett, Mrs. John Poindexter, B. Milton Jones, Betty Walker, Mrs. W. Gilma Williamson, Kathleen Andrews.

Burlington, Glen Hope—Rev. G. W. Swinney, Mrs. G. W. Swinney, Clarence C. Vaughn, Howard Callahan, Mrs. Howard Callahan, F. B. Canady, Mrs. F. B. Canady, Curtis Oakes, Smith Fulcher.

Burlington, Grove Park—Rev. Travis Styles, Mrs. Travis Styles, Mrs. Albert Jackson, Jimmie Tutor, Rev. C. L. Abernethy, Kenneth Hepler.

Burlington, Hocutt Memorial—Rev. Ben Cox, Mrs. O. C. Harris, Mrs. Felix Wilkerson, W. P. Walker, Mrs. C. D. Gattis, Sr., Mrs. W. P. Walker, Rev. James Horne, Mrs. Howard Gibson, Mrs. Clinton Hall, D. S. Foster.

Burlington, Kinnett Memorial—Rev. Charles L. McMillan, Jr., J. A. Watson, Mrs. Charles McMillan, Mrs. J. M. Dunn, Mrs. T. E. Andrew, Mrs. Clayton Moore, Mrs. Jack Watson.

Burlington, Northside—Mrs. Harrell W. Baker, Mrs. James Hinton, James W. Hinton, Mrs. Byron Raley, Bessie B. Thompson, J. L. Spinks, Mrs. R. Dan Smith, Edward Nash, Mrs. Alonzo Sorrell, Alonzo W. Sorrell, Jr., H. B. Raley, Mrs. Ed Nash, Barbara Campbell, Mrs. Pauline Macomson, Mrs. Ralph Campbell, Mrs. Russell Hogan, Mrs. Phil Thomas, Mrs. Emery Garrett.

Cane Creek—Mae Crawford, Catherine Moore, Mrs. Graham Pickard, Mrs. B. W. Wagoner, Mrs. J. M. Sniper, Sr.

City Lake—Rev. Ronald Lashley, A. M. Perry, Mrs. Winston Drewery.

Cross Roads—Rev. Bob Polk, Mrs. Roland Sykes, Cecil Thompson, Mrs. Ada Ray, Mrs. Cecil Thompson, Mrs. John B. Ray, Clifford King.

Deep Creek—Not represented.

Edgewood—Willard Glosson, Diane Perry, Mrs. C. S. Perry, Charlie Smith.

Elon, First—Rev. W. T. Cockman, Jim Hahn, Mrs. Floyd Brown, Mrs. Helen Morris, Mrs. Robert L. Wall, R. L. Burke, Mrs. Paul Nix.

Fellowship—Rev. Ray Pennell, Mrs. W. Ray Pennell, Mrs. W. W. Donaldson, Norene McIntyre.

Glencoe—Rev. R. L. Councilman, Mrs. D. K. Burton, D. K. Burton.

Graham, First—Rev. Ralph Jones, Jr., Mrs. Ralph Jones, Jr., Emma Cox, Mrs. Victor E. Norwood, Mrs. Paul Warren, W. Frank Ingram, Larry Holley, Harvey A. Walker, E. B. Luke, Harold Cox, Mrs. Harold Cox, Hugh Gray, Tom Harden, Mrs. W. Frank Ingram, Mrs. F. R. Luke, Mrs. Mirtie Harbour, Mrs. J. F. Thompson, Jr., H. G. Foster, Floyd Hobson, Mrs. Floyd Hobson, Mrs. Edward B. Luke, Albert Leath, Jr., Mrs. N. M. Lodge, Mrs. Erie Ward.

Haw River, First—Rev. Howard A. Moore, Mrs. W. T. Brooks, Z. C. Cox, Mrs. A. L. Thompson, Mrs. A. S. Mora, Z. W. Holder, Mrs. Z. W. Holder, Mrs. Z. C. Cox.

Hillsborough, Fairview—Rev. B. G. Pratt, Mrs. B. G. Pratt, Mrs. Mary Hackney, Mrs. Helen G. Davis, Mrs. C. C. Apple.

Hillsborough, First—Rev. Geo. E. Simmons, Mrs. George E. Simmons, Mrs. Jimmie Rippy.

Hillsborough, West Hill—Rev. Joseph D. Lang, A. L. Hill, C. E. Turner, T. A. Taylor, Ruth Brigdon, W. G. Rippy.

McDuffie Memorial—Mrs. John Duncan, Mrs. J. Crudup Duncan.

Mars Hill—Rev. Raymond White, Mrs. R. F. Ferrell, Mrs. Eunice Wilkerson, Vera C. Walker, R. F. Ferrell, Jr.

Mebane, First—Rev. Fred A. King, Myrtle Jones, Mrs. J. J. Lee, Jr., J. J. Lee, Jr., Mrs. S. H. Cates, Louise Murdock, Mrs. Claud J. Bubb, Dr. Arnold E. Garren, Miss Julia Deese.

Mebane, Tabernacle—Not represented.

Moore's Chapel—Rev. Gene Akins, Mrs. John M. Johnson, W. C. Cheek, Mrs. Wallace Bradshaw, C. E. Braxton, Mrs. J. Ceton Quakenbush, Mrs. W. C. Cheek, J. M. Cheek, Mrs. C. E. Braxton.

Mount Adar—Rev. W. T. Brogden, Mrs. L. J. Rogers, Sr., Mrs. L. E. Stewart, Mrs. H. E. Jobe, Mrs. Nancy Crabtree.

New Hope—Mrs. Evelyn Routh, Hattie O'Baugh, Leftrich F. Ayers, Robert Stanford, Mrs. Lois Compton.

Oak Grove—Mrs. Leonard Allred, Anne Simmons, Mrs. Bessie H. Sykes, Mrs. James Bradshaw.

Ossipee—Mrs. N. R. Demchak, Edison Boswell, Mrs. Marie Tysinger.

Riverside—Rev. Curtis V. Oakley, Lois Bowden, Otis Durham, Mrs. Alma Seward, Shirley Turner, Jack Whitted, Loretta Horner, Dot Garrett, Edgar Byrd, Jeff

Horner, James Crowder, Gladys Scott, Myrtle Carden, Frances Stuart, Mrs. Dianne Isley, Ruth Hatch, D. M. Bowden, Lucille Johnson, Mrs. Jack Dodson, David H. Bowden, Mrs. Jane Catoe, Ann Carden, Jean Pruitt, Mrs. J. C. Riley, Carla Bryan, Juanita Crowder.

Staley Memorial—Not represented.

Swepsonville—Rev. Roy Cantrell, Mrs. Maggie Steel, Mrs. Frank Steel, Mrs. Handy Wood, Mrs. W. M. Prillips, W. M. Phillips, Mrs. Claude Church, Mrs. M. J. Stone, Miss Edna Snipes, Claude W. Church, Frank Steele, Mrs. Frank Steele, Mrs. Mamie Garrett, Rufus F. Whitington.

Visitors From Outside Our Association—Herman Ihley, Raleigh; Katy Ruth Grayson, Raleigh; Miriam Robinson, Raleigh; Roy J. Smith, Raleigh; Robert Frye, Chapel Hill; Grady Crawford, Chapel Hill; Wayne Curtis, Belmont; W. A. Brewer, Belmont; Archie Taylor, Durham; Cline W. Borders, Lawndale; and Bertie Davis.

Total attendance for the two days and night session was 398. There were 173 registered messengers and 104 registered visitors. There were two churches not represented: Deep Creek and Staley Memorial.

Constitution and By-Laws of The Mount Zion Baptist Association (1900; Amended 1964)

Preamble

We, the Baptist Churches of the Mount Zion Baptist Association, unite according to the plan and for the purpose and work of New Testament churches in our world, and to this end to cooperate to the fullest extent possible with the State and Southern Baptist Conventions, according to the following articles:

Article I **Name**

The name of this body is the "Mount Zion Baptist Association."

Article II **Purpose**

It shall be the purpose of the Association to cooperate with the State and Southern Baptist Conventions in the promotion of Christian Missions at home and abroad, and in any other related objects such as evangelism, Christian education, benevolent enterprises, and social services which it may deem proper and advisable for the furtherance of the kingdom of God.

Article III **Membership**

SECTION 1. The Association shall be composed of cooperating Baptist churches in the area of the Association.

SECTION 2. The Association shall be sole judge of its membership and may receive churches, or reject churches, according to its Constitution and By-Laws. Member churches may also withdraw as they desire. Any church in the Association which fails to cooperate with the Association shall be contacted by a committee appointed by the Executive Board of the Association to ascertain the wishes and desires of the church relative to its continuance in the Association. The committee shall report and bring appropriate recommendations to the Association.

A cooperating church shall be defined as one which sends a report and messengers to the annual session, and contributes to the financial program of the Association.

SECTION 3. Churches desiring to affiliate with this body shall make a written request to the Committee on Membership of the Association at least three months prior to the annual meeting. If, in the judgment of the Committee on Membership and the Executive Board, the requirements hereinafter set forth have been met, the church may be recommended for mmbership without delay at the annual meeting of the Association. In any other case a church may be received under watchcare.

Article IV **Meetings**

SECTION 1. The Association shall meet annually on Tuesday and Wednesday after the third Sunday in October.

SECTION 2. Special Meetings may be called by the Moderator provided two weeks notice is given to the member churches.

SECTION 3. In case of emergency, the Executive Board shall have power to change the time and/or place of meetings.

SECTION 4. Each church shall elect annually one messenger to the meeting of the Association for each 50 members of the church in addition to the pastor, provided each church shall have not less than three or more than fifteen messengers. These shall constitute the voting body of the Association. The names of messengers printed in the minutes shall include only those attending and registering at the Association.

Article V. **Authority**

While independent and sovereign in its own sphere, the Association does not claim, and will never attempt to exercise, any authority over any other Baptist body, whether church or auxiliary organization.

Article VI **Officers and Their Election**

SECTION 1. The officers of the Association shall be Moderator, Vice-Moderator, Clerk, Treasurer, Music Director, Auditor, Historian, Associational Sunday School Superintendent, Associational Training Union Director, Associational Woman's Missionary Union President, and Associational Brotherhood President.

SECTION 2. The officers shall be elected on the last day of the annual meeting for a term of one year each. The nominees shall be contacted and nominated by the Committee on Nominations (By-Law V, Section 7).

SECTION 3. Officers shall assume their duties at the close of the annual meeting at which elected, and shall serve until the close of the next annual meeting, or until their successors are elected.

SECTION 4. Any person having served two terms as Moderator shall be ineligible for re-election for a period of two years.

Article VII **Trustees and Their Election**

There shall be three trustees of the Association, one preferably a lawyer, serving terms of six years each on a rotating basis. On nomination by the Committee on Nominations, one new trustee shall be elected at the annual meeting in each EVEN year to fill the vacancy created by the expiration of the term of one of the three; no trustee being eligible to succeed himself until after the lapse of two years. The expiration date of each trustee's term of office shall appear by his name in the Associational Minutes.

Article VIII **The Executive Board**

The Executive Board shall be composed of all associational officers (Art. VI, Sect. 1), the Superintendent of Missions (ex officio), each active pastor, one lay member chosen by each member church from its membership and certified to the Association in its annual report, and chairmen of all standing committees of the Association. The Executive Board shall have the authority to act for the Association between sessions, except as limited by the Constitution. It shall be the duty of this Board to meet quarterly, and to make reports and recommendations to the Association at its annual meeting.

Article IX **Committees**

SECTION 1. The Association shall have the following standing committees, with their terms of office being from the close of the annual meeting through the following annual meeting.

A. To be nominated by the Committee on Committees and elected by the Association at the annual meeting:

(1) Committee on Order of Business (By-Law V, Sect. 1)
(2) Committee on Missions (By-Law V, Sect. 2)

(3) Committee on Evangelism (By-Law V, Sect. 3)
(4) Committee on Finance (By-Law V, Sect. 4)
(5) Committee on Ordinations (By-Law V, Sect. 5)
(6) Committee on Memorials (By-Law V, Sect. 6)
(7) Committee on Nominations (By-Laws V, Sect. 7)
(8) Committee on Constitution (By-Laws V, Sect. 8)
(9) Committee on Membership (By-Laws V, Sect. 9)
(10) Committee on Calendar (By-Law V, Sect. 10)
(11) Committee on Superintendent of Missions Home (By-Law V, Sect. 15)

B. To be appointed by the Moderator at the annual meeting.
Committee on Committees (By-Law V, Sect. 11)

SECTION. 2. The following committees shall be appointed by the Moderator at least thirty days prior to the annual meeting to serve during the annual meeting:

(1) Committee on Place and Preacher (By-Law V, Sect. 12)
(2) Committee on Resolutions (By-Law V, Sect. 13)
(3) Committee on Enrollment (By-Law V, Sect. 14)

Article X **Amendments**

SECTION 1. The provisions of this Constitution shall not be waived at any meeting of the Association, except as herein provided for amendments thereof.

SECTION 2. Amendments to this Constitution may be made at any annual session of the Association upon an affirmative vote of two-thirds of the voting members present, provided that the proposed amendment shall have been presented to the Moderator at least 15 days prior to the meeting, and submitted to the Committee on Constitution for its report and recommendation. It must be presented to the Association on the first day and voted upon by the Association on the second day, by a standing vote.

By-Laws

By-Law I *Parliamentary Rules*

Kerfoot's "Parliamentary Law" shall be followed as the Association's rules for conducting its deliberative assemblies, except as the Association prescribes otherwise.

By-Law II *Associational Year*

The Associational year shall begin October 1 and close September 30.

By-Law III *New Churches*

Any church seeking admission to the membership of the Association shall petition in writing the Executive Board at least three months prior to the annual meeting of the Association, which petition shall be referred to the Committee on Membership for its study of the petitioning church's covenant, articles of faith, history, practices, cooperative spirit, its relations to other member churches of the Association, and its willingness to abide by the Constitution and By-Laws of the Association. The Committee on Membership shall then report to the Association at its annual meeting its findings and recommendations for Associational action.

By-Law IV *Duties of Officers*

SECTION 1. The *Moderator* shall preside over the meetings of the body according to the Constitution and By-Laws, appoint Committee on Committees, Committee

on Place and Preacher, Committee on Resolutions, and Committee on Enrollment. He shall be chairman of the Executive Board, and be an ex officio member of all other committees.

SECTION 2. The *Vice-Moderator* shall preside in the absence, or at the pleasure, of the moderator, and shall be Vice-Chairman of the Executive Board.

SECTION 3. The *Clerk,* shall send annual report forms to the member churches at least a month before the Association's annual meeting, distribute at the annual meeting mimeographed copies of the Digest of these reports, make an accurate record of the proceedings of the Association, supervise the printing and distributing of minutes to the member churches within sixty days after the annual meeting, keep on file copies of minutes, records and other documents of the Association, and also, serve as Secretary of the Executive Board.

SECTION 4. The *Treasurer* shall receive and bank all funds of the Association in the name of the Association; disburse the same upon instructions from the Association, its Executive Board, or as designated in the Budget; render an accurate report of receipts and disbursements and distribute same at the annual meeting and give an oral report at each quarterly Executive Board Meeting; and keep books available and up to date for exmaination.

SECTION 5. The *Music Director* shall be in charge of the music program of the Association at and between annual meetings.

SECTION 6. The *Auditor* shall at the close of the Associational year make an audit of the Treasurer's records.

SECTION 7. The *Historian* shall collect and preserve historical data on the meeting of the Association.

By-Law V *Duties of Committees*

SECTION 1. The *Committee on Order of Business* shall be composed of three members and the Moderator, Clerk, and Music Director. It shall prepare a printed program for the annual meeting of the Association which shall be sent to all persons on the program and to all pastors at least thirty days before the annual meeting. It shall in the opening of the annual meeting of the Association present the printed program for adoption and serve through the sessions when adjustments in the order of business become necessary.

SECTION 2. *The Committee on Missions*

(1) This Committee shall be composed of the following Associational officers: Sunday School Superintendent of Enlargement and Evangelism, Training Union Director of Enlistment, Woman's Missionary Union Vice-President, Brotherhood Vice-President, Chairman of Committee on Evangelism, Treasurer, and three additional members elected by the Association to serve three years on a rotating basis. It shall work with the Superintendent of Missions in promoting the work in the Association, and lead and assist in organizing new churches and in beginning new mission stations.

(2) If such advice is sought, it shall advise any group seeking to organize a new church. It shall also seek to help any member church desiring assistance with its problems.

(3) When without a Superintendent of Missions, this Committee shall seek out and recommend to the Association, or its Executive Board, for election a new Superintendent of Missions according to By-Law VII, Section 1.

SECTION 3. The *Committee on Evangelism,* composed of three members, shall promote the work of evangelism in the Association in cooperation with the Association and the State Department of Evangelism. All plans and programs to be subject to the approval of the Association or its Executive Board.

SECTION 4. The *Committee on Finance,* composed of five members and the Treasurer, shall study the Association's financial needs for an adequate program, present a budget to the Association for the following year, devise plans for securing the cooperation of the churches in raising funds to meet the budget, and make a written report to the annual meeting.

SECTION 5. The *Committee on Ordinations,* composed of five members, shall, when requested by a member church, assist with the examination and ordination of a candidate for the Gospel Ministry. Each candidate shall be examined as to his Christian experience, call to and preparation for the ministry, doctrinal beliefs, and attitude toward our Denomination and its program.

SECTION 6. The *Committee on Memorials,* composed of three members, shall bring a report at the annual meeting and shall lead in a memorial service in memory of those reported by the churches as deceased since the last annual meeting.

SECTION 7. *The Committee on Nominations,* composed of seven members, shall contact before and nominate on the last day at the annual meeting of the Association the officers and trustees of the Association according to Article VI and VII of the Constitution, and the persons to bring reports to the annual meeting of the Association. This Committee shall also fill vacancies which occur between annual meetings of the Association among persons to bring reports to the annual meeting, which were nominated by this Committee.

This Committee's nominations shall not preclude other nominations from the floor.

SECTION 8. The *Committee on Constitution,* composed of five members, shall be available to study any changes or revisions in the Constitution, and to make recommendations as needed to keep the Constitution in line with the policies and programs of the Association.

SECTION 9. The *Committee on Membership,* composed of five members, shall perform the duties as set forth in the Constitution and By-Laws (Article III, Section 3 and By-Laws III).

SECTION 10. The *Committee on Calendar* shall be composed of the following Associational officers: Sunday School Superintendent, Training Union Director, Woman's Missionary Union President, Brotherhood President, Music Director, and two additional members elected by the Association. This Committee shall work out as soon as possible each year an Associational Calendar for the coming year and present same to the Executive Board for adoption.

SECTION 11. The *Committee on Committees,* composed of seven members, shall perform the duties as set forth in the Constitution (Article IX, Section 1), and shall assist the Executive Board in filling vacancies on all other standing committees occurring between sessions. This Committee shall also name the chairman of each committee.

SECTION 12. The *Committee on Place and Preacher,* composed of five members, shall receive or solicit invitations for the place or places of meeting for the next annual meeting of the Association, and shall recommend the place or places. It shall also recommend the preacher and alternate for the annual and doctrinal sermons.

which shall be given one on the first day and the other on the second day to be alternated from year to year.

SECTION 13. The *Committee on Resolutions,* composed of five members, shall draw up and present to the Association resolutions of appreciation and any other resolutions it may deem expedient.

SECTION 14. The *Committee on Enrollment,* composed of five members, shall prepare for and direct the enrollment of the messengers at all of the sessions. Each messenger shall be enrolled only once during the annual meeting. Also, this Committee shall be prepared to report on enrollment as called for during the sessions.

SECTION 15. The *Committee on Superintendent of Missions Home,* composed of three members, shall have charge of the upkeep of the home.

By-Law VI *Trustees*

The legal title to all real and personal property of the Association shall be vested in the trustees and their successors in such office. The said trustees may convey said property by proper legal instruments pursuant to resolutions adopted and approved by the Association or its Executive Board. They shall handle all legal matters of the Association under the direction of the said Association or its Executive Board. See Article VII of Constitution.

By-Law VII *Superintendent of Missions*

SECTION 1. His selection shall be upon recommendation of the Committee on Missions and on vote by the Association in its annual meeting or, between sessions of the Association, by its Executive Board. He shall be a member of all committees and organizations of the Association and its Superintendent of Missions may be terminated by either party upon the giving of reasonable notice.

SECTION 2. The Superintendent of Missions shall promote the work of the Association and Denomination, cooperating with the churches, their pastors and officers, and the Associational committees and organizations. He shall make a quarterly report to the Executive Board, and an annual report to the Association.

SECTION 3. Job Description:

Promotion

1. That the State Board will have certain policies and methods of operation which the Superintendent of Missions and the missions committee should be familiar with and use as a guide.

2. That the primary responsibility for planning and executing the work shall be carried out by him in collaboration with the associational missions committee.

3. A well rounded program including all phases of needed work should be planned and patiently and faithfully promoted.

4. The Superintendent of Missions shall, upon request, provide a list of qualified persons who may be considered by churches seeking pastors.

Primary Missions

1. We recognize that the heart of an associational missions program is the Superintendent of Missions and a good associational missions committee.

2. That the beginning and operation of mission projects promoted by the Superintendent of Missions be church-sponsored.

3. Conduct surveys to ascertain community needs.

4. Whenever the associational budget does not provide funds for primary missions, we recommend that the Superintendent of Missions, finance committee, missions committee consult together and suggest ways and means whereby funds may be raised for promoting new work or strengthening work already established.

Education

1. That the missions committee and Superintendent of Missions with whatever aid they may require from the associational resources, seek to visit each church in the association in the interest of strengthening the work in the local church and improving the relationship between the churches and the association.

2. Publication of activities.

3. Promotion of Vacation Bible Schools and Study Courses.

4. An attempt be made, on associational level, to assist local churches where needed in getting young people and leadership to state and southwide summer assemblies.

Should there occur, at any time, a grievance on the part of the Superintendent of Missions and/or the association, they may approach and consult with the moderator, chairman and vice-chairman of the missions committee.

By-Law VIII *Annual Reports*

Persons who are to bring reports to the annual meeting of the Association shall present the same to the Superintendent of Missions or Clerk, two weeks prior to the annual meeting in order for these to be included in the Book of Reports, which will be given to all messengers at the annual sessions.

By-Law IX *Amendments*

Amendments to the By-Laws may be made at any session of the annual meeting of the Association when presented in writing at said meeting and approved by a majority of the messengers present and voting.

Application for Membership in the Mt. Zion Baptist Association of North Carolina

This is to certify that the (name of Church) .....

..... of (address) ..... in

church conference (date) ..... 196...., voted to make formal application for membership in the Mount Zion Missionary Baptist Association, and pledges itself to support the Baptist Denomination and its program of carrying out Our Lord's Commands within the Association, the State, the Homeland, and throughout the world. It has been read before the congregation, and approved, the "Articles of Faith" known and commonly accepted by Baptists as the "New Hampshire Confession of Faith." It further pledges itself to live by the "Church Covenant" of a Missionary Baptist Church. It declares itself to be a duly constituted and organized Missionary Baptist Church, and will maintain this status at all times, or will voluntarily withdraw from the Association.

It understands that upon submitting this application to the annual session of the Association, and if the Association receives the application, it will be referred to the Executive Committee of the Association for study and investigation. The Church maintains the status of Associate Membership until such time as the Executive Committee makes a favorable recommendation that it be received into full membership with all the rights and privileges.

(Signed)..... Pastor

..... Clerk

..... Deacon

..... Deacon

Proceedings

FIRST DAY, TUESDAY, OCTOBER 18, 1966

Antioch Baptist Church

MORNING SESSION

1. The ninety-seventh annual meeting of Mt. Zion Baptist Association was called to order by Moderator Ralph Jones, pastor, Graham First. Worship was led by Milton Jones, Minister of Education, Burlington First. Mr. Jones read selected passages from Proverbs, and then offered prayer.

2. The Roll Call of the churches by the clerk was accompanied by a visual presentation of pictures of the church buildings. The clerk made a motion that the messengers seated and those to be enrolled later would constitute the body for this session. The motion passed.

3. J. Howard Tew, host pastor, gave the welcome.

4. The Committee on Order of Business, W. T. Cockman, pastor, Elon First, chairman, presented the program and moved that it be adopted for our proceedings. The motion passed.

MOUNT ZION BAPTIST ASSOCIATION

NINETY-SEVENTH ANNUAL SESSION

October 18-19, 1966

Tuesday Morning *Antioch Baptist Church*

9:20—Piano Prelude
9:30—Worship: B. Milton Jones, Educational Director, Burlington First
9:40—Roll call of Churches—Enrollment of Messengers
9:50—Welcome: J. Howard Tew, Pastor, Antioch Baptist Church
9:55—Presentation Order of Business: W. T. Cockman
10:00—Announcements of Committee Appointments: Moderator
10:05—Introduction of New Pastors and Workers: W. Frank Ingram
10:10—Announcements and Miscellaneous Business
10:15—Hymn and Offertory
10:20—Rev. Roy Smith Seminary Extension Dept., N. C. Baptist State Convention
10:50—Report of the Executive Board: Ralph E. Jones, Jr., Moderator
11:00—Report of Registration: Rev. Jack Clark, Clerk
11:05—Hymn
11:10—Scripture: Albert Leath, Minister of Education, Graham First
11:20—Special Music
11:25—Annual Message: Rev. Bob Pratt, Pastor, Fairview, Hillsborough
12:00—Lunch and Fellowship
1:00—Adjourn

Tuesday Night *Graham First Church*

7:30—Hymn

7:35—Worship—James Hahn, Training Union Director, Elon First

7:40—Welcome—Ralph E. Jones, Jr., Patsor, Graham, First

7:45—Report of Treasurer—C. W. Oakes

7:55—Presentation of Associational Budget—Roy Cantrell, Chairman Finance Committee

8:05—Associational Missions Report—Dr. Arnold Garren, Chairman Missions Committee

8:10—Introduction of Speaker—W. T. Cockman

8:15—Special Music—Elon B. S. U.

8:20—Inspirational Message—Dr. Cecil Sherman, Pastor, Asheville First

8:45—Benediction—Charles McMillan, Jr., Pastor, Kinnett Memorial

* * * * * * * * * *

Wednesday Morning *Riverside Baptist Church*

9:20—Piano Prelude

9:30—Worship
Hymn
Scripture and Prayer—Ronald Lashley, Pastor, City Lake

9:40—Welcome—Rev. Curtis Oakley, Pastor, Riverside

9:45—Program Services North Carolina Baptist State Convention
Sunday School—Dr. Herman Ihley, Secretary
Training Union—Mr. Jimmy Morgan, Secretary
W. M. U.—Miss Miriam Robinson, Secretary
Music Department—Rev. Joe Stroud, Secretary
Brotherhood—Rev. Edwin Bullock, Secretary
Seminary Extension—Rev. Cline Borders
The above people will speak to the reports of the Associational Organizations.

11:00—Hymn

11:05—Report of Committees
Nominating Committee and Election of Officers
Place and Preacher Committee
Committee on Committees
Resolutions Committee
Enrollment Committee

11:15—Memorial

11:20—Miscellaneous Business

11:25—Hymn

11:30—Scripture—Rev. Fred King, Pastor, Mebane First

11:35 Special Music

11:40—Doctrinal Message—Rev. Gene Akins, Pastor, Moore's Chapel
Alternate—Rev. Howard Moore, Pastor, Haw River First

12:05—Lunch and Fellowship

1:05—Adjourn

5. Moderator made the following committee appointments: Place and Preacher—Gene Akins, Chairman, Fred King, W. T. Cockman, Mrs. Carlton Prickett, and Howard Tew; Resolutions—Ben Cox, Chairman, Mrs. J. F. Thompson, Jr., Frank Haith, Mrs. Harold Baker, and George Swinney; Enrollment—Jack Clark, Chairman, Mrs. Jesse Grubb, Mrs. Helen Tew, Lois Snowden, and Mrs. Alma Seward. Mr. Jones announced that the appointment of the Committee on Committees would be announced tomorrow.

6. W. Frank Ingram, Superintendent of Missions, introduced the new pastors and workers in the churches, and welcomed them into the fellowship on behalf of the association. These were: Fred King, pastor, Mebane First; Wayne James, pastor, Bethel; George Simmons, pastor, Hillsborough First; Milton Jones, Minister of Education, Burlington First.

7. During an announcement and miscellaneous period, the clerk called attention to the Digest of Letters in the Advanced Book of Reports.

8. Jimmy Tutor, Minister of Music, Grove Park, led the congregation in singing together "The Solid Rock." Pianist was Mrs. J. F. Thompson, Jr., Organist, First Baptist Church, Graham. An offering for the minute fund was received, amounting to $50.00.

9. Mr. Ingram introduced Roy Smith, Secretary, Town and Country Dept., Baptist State Convention. He spoke on the subject "The Church Fulfilling Its Mission in Today's World."

10. George Simmons, pastor, Hillsborough First, led a moment of prayer that our vision might be broadened.

11. The Report of Executive Board was given by Moderator Jones.

12. The clerk announced that registration as of 10:15 A.M. was 131 messengers and 45 visitors.

13. Various announcements by committees concerning meeting times were made.

14. The messengers and visitors sang "When I Survey the Wondrous Cross."

15. The scripture reading was given by Albert Leath, Minister of Education, Graham First. He read 2 Timothy 2:1-15.

16. Special music was presented by Jimmy Tutor, who sang "The Wonder of It All."

17. The annual sermon was brought by Bobby Pratt, pastor, Fairview. He used as his topic "The Church Fulfilling Its Ministry Through the Laity." He spoke convincingly and with challenge as to the ministry of the church.

18. The meeting adjourned after the closing prayer of thanksgiving for the noon meal, and benediction, offered by Mr. Pratt.

NIGHT SESSION

First Baptist Church, Graham, N. C.

19. The second session of the annual meeting was called to order by Moderator Jones at 7:30 p.m. in the First Baptist Church, Graham.

20. Led in singing "I Love to Tell the Story" by Mr. Tutor, accompanied by Mrs. Thompson.

21. James Hahn, Elon First, and the associational Training Union Director, led in worship by reading selected passages from Mark and Matthew. He led in prayer.

22. Ralph E. Jones, Jr., host pastor, welcomed the messengers on behalf of the membership of the First Baptist Church of Graham.

23. The Report of Treasurer was given by Curtis Oakes, Glen Hope.

24. The presentation of the budget was made by Roy Cantrell, pastor, Swepsonville, and chairman of Finance Committee. It was adopted as it was recommended.

25. Dr. Arnold Garren, Mebane First, and chairman of the Missions Committee, brought the report of the Missions Committee. The messengers voted it approved.

26. Introduction of the speaker of the evening was made by W. T. Cockman, pastor, Elon First, and he also introduced the special music for the evening.

27. The special music, a medley of sacred songs, was presented by the Elon BSU Choir.

28. Dr. Cecil Sherman, pastor, Asheville First, brought the inspirational message "Size Is Important." He challenged everyone to know that little things mean a lot, that encouragement is important, and that the kingdom of Heaven is not to be given to the cult of bigness. It is like mustard seed.

29. Prayer of benediction was offered by Charles L. McMillan, pastor, Kinnett Memorial.

SECOND DAY, WEDNESDAY, OCTOBER 19, 1966

Riverside Baptist Church

30. The session was called to order by Moderator Jones.

31. Mr. Jones led in worship by reading selected passages from Isaiah 6, and offered prayer.

32. The congregation was led in singing "Tis So Sweet to Trust in Jesus," led by Mr. Tutor, and accompanied by Mrs. Kathleen Andrews, Organist, Burlington First.

33. Ronald Lashley, pastor, City Lake, wanted to express a word concerning his love and appreciation for the ministry of Southern Baptists, among whom he has been associated only for a brief period.

34. Welcome was expressed by Curtis Oakley, host pastor. He made necessary announcements concerning the facilities and the noon meal.

35. The clerk made a motion that the reports contained in the Advanced Book of Reports be accepted for inclusion in the minutes. This was approved.

36. The Program Services of the N. C. Baptist Concention was emphasized by the following: Dr. Herman Ihley, Sunday School; Miss Katy Ruth Grayson, Training Union; Miss Miriam Robinson, Woman's Missionary Union; Joe Stroud, Music Ministry; Edwin Bullock, Brotherhood; Cline Borders, Seminary Extension.

37. Hymn "Faith of Our Fathers."

38. The reports of committees which functioned during the annual session were received, accepted, and appear elsewhere in the minutes.

39. A period of silent meditation was observed in memory of the beloved dead of our association.

40. Moderator Jones announced the appointment of the Committee on Committees: Curtis Oakes, Chairman, Ray Pennell, Van Modling, Frank Haith, H. G. Foster, Johnny P. Greene, and Travis Styles.

41. A period of miscellaneous business and announcement was conducted.

42. Hymn "O For A Thousand Tongues to Sing."

43. Fred A. King, pastor, Mebane First, read from Hebrews 5:11-6:12.

44. The doctrinal message was brought by Gene Akins, pastor, Moore's Chapel. He used as a theme "Christian Growth" (sanctification). He spoke of our present life under a living Lord toward spiritual maturity.

45. Prayer of thanksgiving for the noon meal and benediction was offered by Mr. Akin.

Book of Reports

REPORT OF CALENDAR COMMITTEE

The Calendar Committee planned our activities for the year. It was agreed that again this church year we would publish a good, useful Calendar. Each Brotherhood President, Sunday School Superintendent, Training Union Director, Minister of Music and W. M. U. President along with the pastor and church staff shall receive this Calendar of Activities.

January

1	Church Achievement Enrollment Deadline
2-6	Bible Study Week
8	Soul-winning Commitment Day
9	EXECUTIVE COMMITTEE MEETING
9-11	State VBS Clinic, Wingate College
16	Mt. Zion Ministers Meet
16-20	CENTRAL TRAINING CLINIC AND ASSOCIATIONAL CONFERENCES
22	Baptist Men's Day
26	WMU EXECUTIVE BOARD MEETS
30-2	Bible Teaching Clinic, Charlotte, First

February

3	YOUTH NIGHT PLANNING MEETING
5	Baptist World Alliance Sunday
6-8	State-wide Evangelistic Conference, Greensboro War Memorial Auditorium
10	ASSOCIATIONAL YWA RALLY
12	Race Relations Sunday
12-18	YWA Focus Week
13	ASSOCIATIONAL BROTHERHOOD RALLY
17-18	State YWA Convention
20	MT. ZION MINISTERS MEET
27-3	Regional Choir Festivals

March

2	SEMINARY EXTENSION
5-12	WEEK OF PRAYER FOR HOME MISSIONS AND ANNIE ARMSTRONG OFFERING
9	Ministers Workshop, Durham, First
9	SEMINARY EXTENSION
12	HOME MISSIONS DAY IN SUNDAY SCHOOL
16	SEMINARY EXTENSION
12-19	Youth Week
17	BAPTIST YOUTH NIGHT—ALAMANCE AND ORANGE
20	MT. ZION MINISTERS MEET
21	ASSOCIATIONAL ANNUAL WMU MEETING—MEBANE, FIRST
23	SEMINARY EXTENSION
26	Easter Sunday

27	ASSOCIATIONAL MUSIC MEETING
28-30	State WMU Annual Session, Wake Forest College, Winston-Salem
28	VBS CLINIC—ALAMANCE
30	SEMINARY EXTENSION

April

2	ASSOCIATIONAL TRAINING UNION TOURNAMENT—2:30
3	ASSOCIATIONAL SUNDAY SCHOOL CONFERENCE—ALAMANCE
4	VBS CLINIC—ORANGE
4	Regional Training Union Convention
6	SEMINARY EXTENSION
8	State-wide Junior Choir Festivals, Greensboro, First
7-8	Brotherhood Convention and R. A. Congress, Raleigh, Forest Hills and Memorial Auditorium
10	EXECUTIVE COMMITTEE MEETS
10-11	Christian Life Conference, Lexington, First
10-16	Jewish Fellowship Week
13	SEMINARY EXTENSION
15	State-wide Youth Choir Festivals
17	MT. ZION MINISTERS MEET
17-21	Church Membership Training Week
18	ASSOCIATIONAL SUNDAY SCHOOL CONFERENCE—ORANGE
20	SEMINARY EXTENSION
27	SEMINARY EXTENSION
27	WMU EXECUTIVE BOARD MEETING
28-30	TRAINING UNION YOUTH CONVENTION
30	Life Commitment Sunday

May

1-2	ASSOCIATIONAL TRAINING UNION CONFERENCE
4	SEMINARY EXTENSION
7-14	Christian Home Week
8	ASSOCIATIONAL BROTHERHOOD RALLY
11	SEMINARY EXTENSION
12-14	Family Camping Clinic, Camp Caraway
15	State-wide Communications Workshop, Greensboro, First
15	MT. ZION MINISTERS MEET
14-20	G. A. Focus Week
18	SEMINARY EXTENSION
21	Baptist Radio and TV Sunday
25	SEMINARY EXTENSION
28-29	WMU Annual Meeting, Miami Beach, Florida
29-2	Southern Baptist Convention, Miami Beach, Florida

June

2-4	G. A. Queen's Court
18	Father's Day
18	Christian Education Day
18	Religious Liberty Sunday
19	MT. ZION MINISTERS MEET
19	ASSOCIATIONAL MUSIC MEETING
18-24	Training Union Week—Fort Caswell
22-28	World Missions Week, Ridgecrest
29-5	Church Music Conference—Ridgecrest

July

3-7	Bible Conference (Sunday School Department), Fort Caswell
3-7	Week of Christian Study and Fellowship, Mars Hill College
10	EXECUTIVE COMMITTEE MEETS
10-14	Week of Christian Study and Fellowship
17-22	Junior Music Week, Fort Caswell
17-22	Training Union Week—Fort Caswell
24-28	Training Union Week—Fort Caswell
27	WMU EXECUTIVE BOARD
31-5	Church Music Conference, Fort Caswell

August

7-12	Church Music Conference, Fruitland
13-19	Sunbeam Band Focus Week
15	Sunbeam Day Camp
20	PASTOR'S APPRECIATION DAY
20-27	Music Expansion Week
25-26	ASSOCIATIONAL OFFICERS BRIEFING MEETING, WINSTON-SALEM, FIRST
27-2	WEEK OF PRAYER FOR ASSOCIATIONAL MISSIONS
28-3	Language Missions Week

September

4	Labor Day
8-9	R. A. Counselors Retreat and Associational Officers Training, Caraway
12	Sunday School Convention, Ardmore
17	State Missions Day & Offering
18	MT. ZION MINISTERS MEET
18-22	Sunday School Leadership Preparation Week in the Churches
25-26	SUNDAY SCHOOL ACTION NIGHT
28	WMU LEADERSHIP CONFERENCE

October

2-3	ASSOCIATIONAL SUNDAY SCHOOL LEADERSHIP CONFERENCE
4	COOPERATIVE PROGRAM PRAYER EMPHASIS IN LOCAL CHURCHES
8	Biblical Recorder Day
9	EXECUTIVE COMMITTEE MEETING
16	MT. ZION MINISTERS MEET
17-18	MT. ZION ANNUAL MEETING
26	WMU EXECUTIVE BOARD MEETING

November

3-5	State BSU Convention, Asheville, First
5-11	R. A. Week
10-11	R. A. Conclave
13-15	State Baptist Convention, Asheville
20	MT. ZION MINISTERS MEET
27	ASSOCIATIONAL "M" NIGHT—ALAMANCE
28	ASSOCIATIONAL "M" NIGHT—ORANGE

December

3-10	Week of Prayer for Foreign Missions and Lottie Moon Offering
10	Foreign Missions Day in Sunday School
18	MT. ZION MINISTERS MEET
20	Convention-wide Carol Sing in the Churches
31	Student Night at Christmas

Respectfully submitted,
W. Frank Ingram, Chairman

HISTORY OF RIVERSIDE CHURCH

It was in 1943 in the closing phase of World War II that preliminary work began and seeds were sown for a young mission that developed into the present Riverside Baptist Church. But, the tender seeds were germinated and the church prospered.

In the early months of that year a Rev. Neese, who was of the Christian faith, came to Graham to hold a revival in the vacant church building located on the site where the present Graham Methodist Church stands today. The small group had been using this building which was owned by two elderly people in Graham. The congregation was small but their interest continued and they held on to their dream of an organized church.

In June 1943, Rev. Sherman Young of Burlington, was called to lead the church and in the organization it became affiliated with the Baptist faith, he being a Baptist. Progress was noted, and after its first four months, a new home was necessary since the building was to be used by its owners for a different purpose. So it was that Rev. Young supervised the moving of a small wooden structure he owned in West Burlington to the new site chosen by a committee—a lot that would be centrally located and could be reached fairly easy by people in the community being served, a lot purchased from Mrs. J. W. (Lydia) McPherson on Highway 54 near Haw River. For the price of $200.00 the wooden structure was purchased, along with a piano and moved to the site of the church lot by the late M. M. Gerringer. The new church was then fittingly named "Riverside" by the congregation because of its locality.

The charter members of the church totaled 46, but it was a start, a definite beginning that has shown progress. Pastor Young remained with this new charge for four or five years. Mrs. Albert Thompson served as church pianist, and among the early leaders of the church were Edwin Dixon, Arthur Johnson, Harper Quakenbush, Cecil Johnson and R. P. Gilbert. They, in cooperation with the other members, laid the groundwork.

Since that time many additions and expansions have come about to make the church facilities more convenient as the membership grew. A new church building was erected a few years later, and in 1961 a big expansion program was launched that provided much needed room for Sunday School classes. In 1950 a parsonage was built on Cherry Lane in Graham, but this year on July 4th, the parsonage was sold since it now is inadequate to serve its purpose, and too, the present pastor lives in his own home in the Union Ridge community.

Other pastors who have come to lead the congregation have been Rev. Clarence Vaughn, Rev. V. D. Phillips, Rev. D. H. Steele and the present pastor, Rev. Curtis Oakley.

Today Riverside has 200 church members with a Sunday School enrollment of around 260. The congregation gives to the Cooperative Program and has a strong WMS program that has many of the church women enrolled in mission work. There has been a definite marked progress—not a spectacular growth that has mushroomed overnight, but a steady growth that gives promise that here in the Riverside area

there was a need that is being met. The present board of Deacons is made up of Jeff Horner, Chairman; Morris Crawford, Otis Durham, Lou Foust, James Crowder and Willard Vincent with Bill Scott as the Sunday School Superintendent.

Riverside Baptist Church is the picture of a small church that is meeting its obligations and fulfilling the spiritual needs of its people.

Respectfully submitted,
Mrs. J. J. Lassiter

REPORT OF COMMITTEE ON MISSIONARY'S HOME

This Committee is glad to report the following renovations made at the Missionary's Home in Graham.

1. Locks on outside doors have been replaced.
2. Shrubbery around home has been trimmed.
3. Jalousie frames in outside doors on back porch have been replaced.

It is this Committees' opinion that the home is in good condition and no major expenditures are anticipated for this coming year.

Respectfully submitted,
W. W. Donaldson, Chairman

SUNDAY SCHOOL REPORT

It is rather difficult for me to write a report giving the information concerning our Sunday Schools as I would like because Brother Don Kimrey moved to Knoxville, Tennessee, and the responsibility fell upon me late in the year.

The things of interest during the past year is listed below for your consideration.

Three quarterly meetings were held during the year for all Sunday School officers and teachers.

Two Vacation Bible School Clinics were conducted in the Association, one in Alamance and the other in Orange County. Both of these clinics were well attended.

This coming year the State Sunday School Department will conduct our Vacation Bible School Clinics for us under the capable leadership of Dr. Herman Ihley. Again the morning Clinic will be in Alamance and the night Clinic in Orange County.

Thirty-six Vacation Bible Schools were held in our Association, thirty-four within the churches and two mission schools. These schools reached an enrollment of 4,384 and there were 76 professions of faith.

Continuing with the Sunday School activities, there were two Five Year Spiritual Growth Programs conducted in each area of our Association.

Our Action Night was included in the Sunday School Regional Convention and the attendance was good.

These efforts are in the past, they have become Associational history, but please permit me to express my hopes for the new year.

I trust more churches will join our Five Year Spiritual Growth Program, more churches will use the Life and Work Curriculum, thus studying the message of the Bible, not merely a historical approach to God's Word.

Our quarterly meetings will be well planned and will offer excellent training for the disciples of Christ.

All in all, we will be about our Father's business in 1966-67. With the churches reaching out through trained laity.

Respectfully submitted,
Joe Lang, Sunday School Representative

HOMES FOR THE AGING REPORT

Reflection on the past year of life in our four Baptist Homes for the Aging is a reminder once again of the goodness of the Lord to us. We are constantly aware of the bountiful way in which He has blessed us, and this has been particularly true since our last report to the good people in our Baptist Association.

During this time we have ministered to 172 deserving older men and women. All of these have been blessed by the love gifts of North Carolina Baptists, through the Special Day offering, received on the third Sunday of February each year, and through our share in the Cooperative Program. The large majority, at least 85%, have benefitted directly from these gifts and have actually been sustained at the point of their financial need.

The Special Day offering for 1966 is at an all time high and looks as if it might be $100,000.00 for the first time. This is very good, and we are profoundly grateful. We must not forget, however, that, even though there has been a 5% increase in the offering from last year, costs have advanced by 7%.

We are in the midst of miracles, and the past year has been one in which we have witnessed unusual blessing from the Lord. There have been fewer deaths than previously, and the critically ill, in many instances, have been brought back to a measure of reasonably good health. Nursing care has been of the highest quality, and you would rejoice to know how far your concern and your gifts go in ministering to the needs of the residents, particularly at the point of tender loving care in illness.

Perhaps the outstanding paradox in all of our Homes is that the first resident to receive a Medicare card, during this first year of the operation of Medicare, is our oldest resident, who never takes any medication at all and who does not need to see a doctor, or go to the hospital. She is Aunt Fannie Drumwright, who celebrated her 105th birthday in July.

It is anticipated that construction will begin on our fifth Home at Yanceyville during the coming year, and when it is completed, we will be able to minister in all of our Homes to 200 older men and women and relieve, in measure, the terrific pressure of a long waiting list of 170 people.

This ministry of love, in Christ's name, is dependent upon the concern, the love, the prayers, and the increased financial support of North Carolina Baptists. We are, therefore, going to count heavily on you and believe that you will not disappoint the aging people who are looking to you urgently for help.

Respectfully submitted,
Roy Cantrell

ANNUITY BOARD REPORT

The Southern Baptist Protection Plan

For the first time in two years, all ministers who are not enrolled in the Southern Baptist Protection Plan are being informed about its benefits. A direct mail campaign has been conducted to give ample information to prospective ministers in each state convention.

The Southern Baptist Protection Plan provides benefits for age, disability and widow. Cost for the protection is based on the minister's salary, and is 10 per cent of any amount up to $4,000 a year. The minister's church is encouraged to pay the total cost. In some cases the minister and church share the cost. The maximum amount a church can pay in the basic plan is $400 a year if its minister is under 60 years of age.

The Health Benefit Plan

Enrollment has reached 10,054 in the Health Benefit Plan. During the past year, promotional emphasis has been placed on this plan.

The Health Plan is an all-inclusive program of hospital, surgical and major medical benefits. Enrollment is open on a semi-annual basis. The next enrollment will be open early in the fall with the deadline on November 30, 1966.

Benefits Paid

In 1965, almost $4 million was paid in age retirement, disability or widow benefits to annuitants through the Annuity Board's protection program. The annuitants' checks vary in amounts, depending on the length of time each was a member and the amount of dues he paid.

Since the beginning of the Annuity Board in 1918, almost $51 million has been paid out in benefits which annuitants have termed "manna from heaven."

Members in Annuity Board Plans

Today more that 16,660 churches are providing protection through the Protection Program for their ministers. Approximately 10,764 of these churches are paying the 10 per cent dues.

There are 135 of the 176 educational institutions, hospitals, children's homes, homes for the aged and other Convention agencies who have protection programs with the Annuity Board. There are more than 28,000 members in the retirement plans of the Annuity Board.

There are seven states with 70 per cent or more of the churches in the Program. At present, North Carolina has 48 per cent of the churches in the Protection Program for ministers.

Rev. Guy Cain promotes the Protection Program in North Carolina. He is jointly employed by the Annuity Board and North Carolina Baptist Convention. For information about any of the plans in the Protection Program contact Rev. Guy Cain, 301 Hillsborough Street, Raleigh, North Carolina 27603, or write the Annuity Board, SBC, 511 North Akard Building, Dallas, Texas, 75201.

CHURCHES PARTICIPATING IN ANNUITY PROGRAM

First, Burlington
First, Graham
First, Haw River
First, Hillsborough
First, Elon College
Antioch
Brookwood
Calvary
Cross Roads
Deep Creek
Edgewood
Eastlawn
Fairview
Glencoe
Grove Park
Hocutt Memorial
Kinnett Memorial
Mars Hill
Mebane, First
Moore's Chapel
Northside
Oak Grove
Ossipee
Riverside
Swepsonville
West Hill

CHURCHES NOT PARTICIPATING IN ANNUITY PROGRAM

First, Alamance
Altamahaw
Bethel
Glen Hope
Cane Creek
City Lake
Fellowship
Glen Raven
McDuffie Memorial
Mebane, Tabernacle
Mount Adar
New Hope
Staley Memorial

Respectfully submitted,
Guy A. Cain

CHRISTIAN LIFE REPORT

Family Life in our Church and Home

The first institution established by God was the family, Adam, Eve, and their children. Because of their leadership as parents, they disobeyed God, their son became a murderer. This is not a pretty picture of the first family. Even though we may sit back and be critical about this family, let us look at ourselves and see what we have done concerning Family Life in our church.

1. Are we as Ministers of the Gospel, preaching the sermons that will help the parents of our young people today with the problems that are facing them?
2. Parents, are we willing to sit down with our children and warn them about the facts of life and what they will be facing in this world of ours? Instead, we just stay quiet and they go right on deeper and deeper in sin.

Now, do we have a right to be critical concerning the first family in the Bible when we as Ministers and Parents are not doing our part in bringing about a better Christian Family Life in our Churches and in our Homes today.

Respectfully submitted,
Ronald Lashley

BAPTIST HOSPITAL REPORT

Our Baptist Hospital and Medical School is a center of healing for body, mind, and spirit, a center of training of medical personnel and Christian workers and a center of scientific research for the advancement of medical care.

Without a vast amount of medical research, there would be no heart surgery today by which the lives are saved in our Baptist Hospital almost every week and the same would be true of almost every new method of treating us when we are sick. Without schools for the training of doctors, nurses, technicians, and others, there soon would be no skilled persons in our hospitals or in our communities to care for us when illness comes. Without a staff of highly trained and experienced specialists and a vast amount of expensive specialized equipment, our Baptist Hospital could not offer the highly skilled medical care which is available to us when serious illness strikes and a fine medical center is needed. Another very important fact is that the skilled medical care of our Hospital is made available to people who need it and cannot pay for it. These important services are the work of our Medical Center in Winston-Salem.

The kind of medical care provided by our Hospital is very expensive, and the Hospital has no choice but to ask full payment of all who can pay. The Hospital has been spending in free care for our people far more than it receives from our Mother's Day Offerings, the Cooperative Program, and all welfare agencies combined. This has caused the Hospital to run into debt the past two years and the same has been happening this year. Of course, the Hospital simply cannot continue to operate this way. Medicare is not going to change the situation greatly. Our people need to understand this and to recognize that we are going to have to provide much greater support if the Hospital is to continue to provide free service in the same measure for those who cannot pay for it.

While some of our churches support the Hospital well indeed, most of them could do far more than they have been doing. We want to bring this to your attention, asking you to go back to your church and give this information to your people and help to lead them to give serious consideration to the Hospital's vital ministry and its urgent need.

MOTHER'S DAY OFFERINGS—MOUNT ZION ASSOCIATION

January through August 1966

	1965	*1966*		*1965*	*1966*
Alamance, First	$ 75.00	$ 100.00	Grove Park	$ 100.00	$ 100.00
Altamahaw	79.12	70.00	Haw River	39.66	78.40
Antioch	159.00	160.00	Hillsborough, First	57.28	92.35
Bethel	0	0	Hocutt Memorial	934.69	1,005.07
Bellemont	55.00	36.00	Kinnett Memorial	83.10	67.01
Brookwood	24.00	23.14	McDuffie Memorial	80.00	47.63
Burlington, First	1,000.00	500.00	Mars Hill	89.30	81.50
Calvary	0	0	Mebane, First	150.00	150.00
Cane Creek	25.00	0	Moore's Chapel	58.48	69.11
City Lake	42.50	0	Mount Adar	50.00	0
Cross Roads	50.00	50.00	New Hope	161.70	146.84
Deep Creek	40.00	14.70	Northside	51.50	72.26
Eastlawn	136.55	111.10	Oak Grove	28.26	7.10
Edgewood	0	1.00	Ossipee	15.00	15.00
Elon, First	45.00	0	Riverside	50.00	35.98
Fairview	132.00	51.00	Staley Memorial	0	0
Fellowship	0	0	Swepsonville	669.00	583.50
Glen Hope	208.25	290.42	Tabernacle	50.00	60.00
Glencoe	24.40	55.81	West Hill	20.44	13.75
Graham, First	324.15	362.00			
			Total	$5,119.05	$4,450.67

Respectfully submitted,
Rev. J. H. Waugh, Jr.

REPORT OF COMMITTEE ON EVANGELISM

As the Committee on Evangelism looks back over the Associational year to make their report, there are many encouraging signs of a renewal of "Evangelistic Fires" being rekindled in our Association.

We were challenged, in the special January Evangelistic Clinic, by the message of Jack Stanton, from the Evangelism Department of the Home Mission Board, and this may have set the pace. We are also fortunate in this Association to be guided and challenged by such a Superintendent of Missions as Mr. Frank Ingram. Mr. Ingram played a vital part in stirring these fires of Evangelism by taking the initiative in leading laymen in eight of the churches in revival to do house to house witnessing—which proved to be very successful in winning many lost to Christ. This is New Testament Evangelism commanded by our Lord.

All pastors know when there is a zeal for the lost in our churches every area of the church program advances. When we, as Southern Baptists, lose the zeal for personal Evangelism and fail to realize the lostness of the individual who does not possess a personal experience with Christ, then we are on the road to spiritual dirth and death.

Our hearts, as an Association, were thrilled by our week of "School of Missions." Our report speaks of the outstanding success:

3,008 in attendance per service
3,605 in attendance per day (fellowship hour included)
13 professions of faith
13 rededications
58 volunteers for Christian Service
18,024 total attendance in the Association

To this, we add, MISSIONS IS EVANGELISM IN ACTION!

We notice our Methodist brethren adopting the Southern Baptist plan for simultaneous revival effort all over the state. It must be a good thing. We as your Committee on Evangelism recommend that we, as an Association, consider a simultaneous revival for 1968.

The Association report on the progress of our churches for the past year is:

464 Professions of Faith
283 United with churches by letter
13,616 Total membership

ANALYSIS SURVEY OF 1965 BAPTISMS

An analysis survey of 1965 baptisms in North Carolina has been made by the Division of Evangelism. Forty-seven percent of the churches (1,604) in the state returned the questionaire which revealed the following:

Number baptized by these 1,604 churches—17,220
Number baptized in age groups:

Primaries	1,100	6% of total baptisms
Juniors	7,454	44% of total baptisms
Intermediates	2,654	16% of total baptisms
Young People	1,886	11% of total baptisms
Adults	3,866	23% of total baptisms

Number baptized enrolled in Sunday School			*Number baptized who were not enrolled in Sunday School*		
Primaries	997	91%	Primaries	103	9%
Juniors	7,153	96%	Juniors	301	4%
Intermediates	2,492	94%	Intermediates	162	6%
Young People	1,557	83%	Young People	329	17%
Adults	2,939	76%	Adults	927	24%

Total number baptized of those enrolled in Sunday School 15,138, 89% of total baptisms. Of the total number baptized the following in each age group were not related (immediate family) to members of the church:

Primaries	71	6%
Juniors	789	11%
Intermediate	569	21%
Young People	613	33%
Adults	1,516	39%

Total number baptized of those not related to church members 3,558, 21% of total baptisms.

Of the number baptized in each age group the following were won during revivals:

Primaries	431	39% of Primaries baptized
Juniors	3,324	45% of Juniors baptized
Intermediates	1,356	51% of Intermediates baptized
Young People	843	45% of Young People baptized
Adults	1,285	33% of Adults baptized

Of the total number baptized (16,960) 7,239 or 43% were won during revivals. It is also significant that 50% of the total number baptized were Intermediates, Young People, and Adults

Respectfully submitted,
C. C. Vaughn, Chairman

MISSIONS COMMITTEE REPORT

1. The churches within the Mt. Zion Association gave in and above their regular support for the purpose of sending the Superintendent of Missions to Brazil. His experiences have been shared and enjoyed by all in the Association.

2. Led McDuffie Baptist Church in conducting a census of the community. Aided McDuffie in conducting a Vacation Bible School.

3. Seminary Extension Course was started March 14, Orange County, and March 15, Alamance County. The teachers were Gene Akins, Howard Tew, Charles McMillan and Glen Holt. An educational vacuum is being filled by this ministry.

4. The Lottie Moon Offering for Mt. Zion Association increased 16% over the amount given last year. A more informed people will respond accordingly.

5. Baptist Bible Mission, an independent group, sought advice and guidance from your Missions Committee. They, today are the nucleus of a mission in the Oneida Villege under the direction of First Baptist Church of Graham, meeting regularly in the Graham Elementary School.

6. Oak Grove and Cane Creek Baptist Churches elected two people from each church along with one member of the Missions Committee, appointed by the Moderator, to serve as Mission Committee for the Efland Mission project. Let us make our prayers and support worthy of this much needed mission effort.

7. A successful Schools of Missions was conducted with 33 cooperative churches participating, two independent Baptist Churches, Community and Bellemont; and the Mt. Olive Baptist of the Sandy Creek Association, along with the mission of First Church Graham.

8. We of the Association are deeply indebted to our Superintendent of Missions, Mr. Frank Ingram, for his fine work in aiding the ministers and evangelists in leading the laymen in a visitation and witnessing program during revivals. This endeavor is above and beyond the normal activities of a Superintendent of Missions. For this we and the churches involved, Moore's Chapel, West Hill, Calvary, Glen Hope, Mars Hill, Cross Roads, Oak Grove and Deep Creek, are deeply grateful.

9. There are many areas in which progress could and should be made for the coming year, such as: Small church in need of relocation, Day Care Ministry in at least two areas, Ministry for retarded in some Sunday Schools.

There are a few areas which will tax our imagination, resources, and leadership.

Respectfully submitted,
Dr. Arnold E. Garren, Chairman

BROTHERHOOD REPORT

Presently we have eighteen brotherhoods and seventeen R. A. Chapters in the Association. These show an enrollment of 489 men and 309 boys.

In the past year we had two good Brotherhood meetings and two R. A. Conclaves.

The Brotherhood participated in the Double "M" Night and promoted the Schools of Missions to the best of our ability.

We are looking forward this year to the new Brotherhood Organization and the way it can assist our men in becoming involved in world mission cause and program for Christ.

It is our hope that every church will examine the new approach to Brotherhood work in the local church.

Respectfully submitted,
Larry Love, President

REPORT ON CHRISTIAN LITERATURE

Baptists in Mount Zion Association are going to be better informed people because of our Schools of Missions. Baptists all over our Association are going to be reading our State paper, The Biblical Recorder, and our mission periodicals, The Commission and Home Missions. There is no better way to stay informed than through reading these periodicals.

We would suggest that more of our churches put the Biblical Recorder in their budget so every church family might have this fine paper in their home.

The Broadman's Reader Plan is still offering Baptists, at a very nominal cost, a selection of fine books.

Then, that which is causing the most excitement, our Life and Work Curriculum. For the first time in Baptist history we are using our own literature approach. With each organization in support of the other, we can expect greater results in the teaching ministry of our churches.

Respectfully submitted,
Raymond H. White

SUPERINTENDENT OF MISSIONS REPORT

In reviewing the activities within the Association during the past year, our hearts were blessed by the Cooperation received from the pastors, churches and the people.

So many things happened that it is difficult to innumerate them. The trip given me by the churches within the Association brought to reality the dream of a lifetime. How thrilling it was to meet people so dedicated to our Master, the Nationals of Brazil, along with our missionaries. To see the need makes one aware of the great challenge facing Southern Baptists today. Thank you so very much for the greatest experience of my Christian life.

God has richly blessed the efforts of our people during the past church year. 1169 people came together to study Brazil in December. This meeting we called "Double M" night, Mobilization for missions, and our people did exactly what the name implies, mobilized themselves in such a wonderful manner that $20,801.84 was contributed to our Lottie Moon offering.

The Schools of Missions was another successful venture. People cooperated in such a way that we had 37 churches participating in this mission endeavor. Thirty-four affiliated with the Association, two were not affiliated with any Association and one with Sandy Creek. The results shall be eternal and statistics show that more than 18,124 people (4 missionaries not reporting the last night) heard these missionaries during the week, which equals 3,008 per service, and 3,605 per day. Thirteen professions of faith, 13 rededications of lives and 58 people volunteered for a Christian vocation, which the Home Mission Board states is a record for the number in attendance. These figures do not include the 700 who attended the World Mission Fair nor the 577 who heard Dr. Cornell Goerner on Saturday night.

Our quarterly meetings were held but the attendance was often times disappointing. The Central Training Clinic was effective and attendance was good in both Alamance and Orange Counties. Seminary Extension Center conducted this past year was effective. We should support the Seminary Extension with all our hearts. The church fulfilling its ministry through education is more than a theme, it is a definite challenge.

The preceding page gives a brief summary of activities for 1965-66 church year, but we must ask ourselves what shall we accomplish for God in 1966-67. Please permit me to list a few suggestions.

1. For a more effective ministry of informing the populace and winning our

people to Christ, the moving of the Associational Office to a shopping center or up town could prove profitable to people and the ministry of our Association.

2. Two good will centers are badly needed in our Association. The areas are known and the need is evident to all concerned people. To accomplish this great undertaking for our God, it is necessary to have the support of the mission organizations within the local church and Association. Namely the W. M. U. and Brotherhood. Please pray diligently about these great opportunities.

Listed below is the statistical report of your missionary to the State Baptist Convention and the Executive Committee of our Association. These statistics are to be used as guidelines by which we work and they say nothing of the real accomplishments which so often cannot be listed on paper.

Churches Visited—38
Number of Times—191
Total of Visits—201
Independent Churches—3
Participated in State Efforts—4
Group Meetings—77
Revivals—1 out of Association
8 within the Association
(Assisted in visitation)

Bulletins Published—7,742
Messages—106
Study Courses—8
Miles Driven—30,472
Individual Conferences—315
Committee Meetings—78

Please be much in prayer for your Superintendent of Missions, Mrs. Ingram and our Secretary, Mrs. Shirley Kirkwood, as we look forward to greater accomplishments within the Association and for the magnifying of His Holy Name in 1966-67.

Respectfully submitted,
W. Frank Ingram

REPORT ON BAPTIST CHILDREN'S HOMES

Under the impact of the life, ministry and teachings of Christ and under the leadership of the Holy Spirit, North Carolina Baptists, eighty-one years ago launched a Christian ministry of child care. This has grown considerably and is widely recognized for its qualities of service and pioneering spirit. Sons and daughters of the Children's Home are scattered throughout the world. They are actively engaged in all walks of life and are making a significant contribution to the uplift of mankind as a result of their early Christian training made possible by North Carolina Baptists and other friends.

As we continue to build upon foundations already laid, special attention is being given certain areas of child care. An already strong program of group care is being strengthened at Mills Home, Kennedy Home and Odum Home. A good degree of progress has been realized in working with emotionally disturbed children at Greer Home in Chapel Hill. The demonstration Child Development Program for preschool children, conducted on the Mills Home campus, has had an excellent first year of operation. Churches throughout the state are studying the program and facilities preparatory to providing similar services. Prospects are encouraging for a home for children in the western part of the state more adequately to serve the needs of our people who live west of the Blue Ridge Mountains. Constant attention is being given to more effective ways of meeting the highly specialized needs of children coming out of broken and inadequate home situations.

We have a large number of good Christian homes for the care of foster children. More are needed in all sections of the state. Foster homes serve children of all ages and are of particular advantage for some who have special needs. Foster home

parents may be of varying ages and circumstances in life. Couples with or without children of their own who have an abundance of love find this to be a challenging and rewarding opportunity of Christian service.

Sincere appreciation is expressed to all who have, in any way, helped to support our child care ministry. We are indeed grateful for increasing income through the Cooperative Program. Last Year's Thanksgiving Offering is approaching three hundred fifteen thousand dollars ($315,000.00) and is the largest ever. Special gifts and designations such as the Once-a-month Offering continue to provide a substantial part of our income. Through estate planning and the making of Christian wills an increasing number of individuals and families are investing in present and future generations of boys and girls who are in need of the services of the Baptist Children's Homes. Roger Williams, former pastor of the Mills Home Baptist Church, is devoting full time to working with our Baptist people in this area, and he or other members of our staff will count it a privilege to assist you in exploring this field of Christian stewardship.

We covenant with you to face the future as we have the past: to offer Christian nurture to distressed children in the Name of the Lord Jesus Christ.

Respectfully submitted,
Ed Long, Representative

REPORT ON CHRISTIAN EDUCATION

ENROLLMENT (Fall Semester, 1965)

Campbell College	2,192
Chowan College	1,179
Gardner-Webb College	1,191
Mars Hill College	1,428
Meredith College	942
Wake Forest College	2,996
Wingate College	1,486
Total	11,414

Training of Church-Related Vocational Workers

As of now, approximately 600 young men and women who expect to give their lives to one of the Christian vocations are enrolled in the North Carolina Baptist colleges. These include: pastors, chaplains, directors of religious education, directors of church music, home missionaries, foreign missionaries, institutional workers, denominational workers, teachers, and many others.

Cooperative Program Funds Budget to North Carolina Baptist Colleges—1966

Council Operations		$ 29,600
Campbell College	$ 225,850	
Chowan College	135,240	
Gardner-Webb College	128,478	
Mars Hill College	194,746	
Meredith College	194,746	
Wake Forest College	331,338	
Wingate College	142,002	$ 1,352,400
Grand Total		$ 1,382,000

The above figures represent the Cooperative Program income budget for the Council on Christian Education and the seven North Carolina Baptist colleges for 1966. In addition to this, each college will share in an anticipated Cooperative

Program overage of approximately $120,000. For 1966 the Cooperative Program income for the seven Baptist colleges represents an endowment in excess of $35,000,000. *This guaranteed annual income is an important factor in maintaining accreditation.* The Cooperative Program has been called the lifeline for the North Carolina Baptist colleges. An advance for the Cooperative Program is always an advance for Christian higher education.

Interesting Statistics

	No. of Graduates Since Founding	*Endowment*	*Property Value*
Campbell College	7,313	$ 845,480	$ 7,539,919
Chowan College	3,391	103,016	4,048,803
Gardner-Webb College	2,804	664,335	3,734,335
Mars Hill College	7,446	468,985	4,866,560
Meredith College	5,075	1,153,062	4,653,292
Wake Forest College	14,884	18,751,772	35,068,789
Wingate College	7,100	656,601	5,322,020
Totals	48,013	$ 22,643,251	$ 65,233,718

Christian Education Day

We are grateful that more churches each year are participating in the observance of Christian Education Day, which is always on Father's Day, in June. There are two objectives in observing Education Day: to afford each church an opportunity for the congregation to become better acquainted with the contribution of our Baptist colleges to the demonination; to provide an opportunity to make an offering over and above the regular Cooperative Program giving. This offering now amounts to more than $100,000 and could very easily go to $200,000 with the cooperation of our Baptist churches. We urge every church to observe Christian Education Day in 1967.

Presidents Retiring and two new Presidents Elected

Dr. Hoyt Blackwell, Mars Hill College, and Dr. Carlyle Campbell, Meredith College, retired at the close of the school year, 1966. Dr. Leslie Campbell, Campbell College, has announced his retirement as of June, 1967. Too much could not be said for the contribution which these men have made to the cause of Christian higher education. They have been appropriately honored by their institutions, the Baptist State Convention, the Council on Christian Education, and the *Biblical Recorder.*

Two fine Christian men, both of whom have served as deacons in Baptist churches, have been elected to head Mars Hill and Meredith Colleges. Both of these men possess the highest Christian and educational qualifications. Dr. Fred Bentley, formerly dean of the College of Arts and Sciences, University of Louisville, is the new president at Mars Hill College, and Dr. Bruce Heilman, formerly vice president of Peabody College, is the new president of Meredith College.

A special committee is at work at Campbell College to recommend Dr. Leslie Campbell's successor.

Emphasis on Christian Vocational Workers

The Council on Christian Education, at the July meeting on the campus of Chowan College, voted unanimously to engage in a special study on the Christian vocational worker.

Concern is being felt throughout the Convention because of the general decline

in the number of young people choosing a Christian vocation. Two of the main emphases of this study will be: (1) The most effective way that the Baptist Colleges, the State Convention, and the local churches can join hands in enlisting more young people for the Christian ministry. (2) How more financial assistance can be made available to these students.

Council Publications

Since the Associations met the last time, *A Manual for College Trustees* was published in both hardback and paperback. The demand for the manual has exceeded expectations. It has not only been purchased by most of the Baptist colleges in the Southern Baptist Convention, but other denominational colleges and some private and state-supported institutions have requested copies. The second edition of the manual is expected to be printed sometime around the first of the year.

The Council self study. "A Statement of the Aims and Objectives of Christian Higher Education," has been published and distributed to pastors and other Baptist leaders in North Carolina. More than 600 copies of this booklet have been sent, upon request, to schools and denominational leaders outside of the state.

Baptist Education Study Task

The Baptist Education Study Task under the leadership of Dr. Rabun L. Brantley, executive secretary of the Education Commission, and Dr. Albert McClellan, program director of the Executive Committee of the Southern Baptist Convention, will complete its work at the second national conference on Southern Baptist Christian higher education, to be held in June 1967, Nashville, Tennessee.

Three regional seminars will be conducted again in North Carolina in 1967. They will be held in the Raleigh area, the Winston-Salem area, and the Asheville area. Accreditation, its meaning and necessity, will be one of the central themes of the seminars this year.

Seven areas related to Christian higher education are being studied: the philosophy of Christian Education, academic scope, religious scope, the Christian college teacher, financing Christian higher education, college-denominational relationships, academic freedom, and academic responsibility.

Following the June conference in Nashville, the Findings Committee is expected to make its final report.

Respectfully submitted,
J. H. Culbreth, Christian Education

TRAINING UNION REPORT

These are exciting days for the ministry of Training Union. Many new ideas, new materials, and new seriousness to our need for Christian training are coming to us through our Training Unions!

This has been a busy year for Training Union in the Mount Zion Association. Your Associational Training Union Director and/or other Associational officers visited in six churches throughout our Association this year. We assisted in the organization of two new Training Unions.

Our Association was represented in the regional tournaments by Mrs. Thomassine Sparks in the Scripture Reading Tournament.

We had a number of people from our Association attending our North Carolina Baptist Assembly at Southport last summer for one of our Training Union Assembly Weeks.

We have twenty-six Training Unions in our Association with an enrollment of 1461. Our goal for next year is thirty Training Unions with an enrollment of 2,000.

May I urge each of you to study and stay up-to-date with current Training Union materials, especially *The Training Union Magazine.* This is essential in order to know what is going on in Training Union work.

Also, may I thank each of you for your prayers, assistance, and support in carrying on the Training Union work. I would like to pledge to you my best during the coming year, and beg you to support and use your Training Union as a means toward a more effective Christian witness through the local church.

Respectfully submitted,
Lynn Lambert, Director

TREASURER'S REPORT
September 30, 1966

DISBURSEMENTS	ANNUAL EXPENSE	ANNUAL BUDGET	(OVER) OR UNDER BUDGET
I. *Education and Promotion*	$ 303.11	$ 300.00	$ (3.11)
Brotherhood	184.20	150.00	(34.20)
Training Union	522.95	600.00	78.05
Music		100.00	100.00
Audio Visual	172.85	150.00	(22.85)
Evangelism	103.25	150.00	46.75
Total	1,286.36	1,450.00	163.64
II. *Office*			
Office Operation	1,249.94	1,000.00	(249.94)
Auditing and Bonding	13.00	30.00	27.00
Printing of Minutes	197.24	100.00	(97.24)
Total	1,460.18	1,130.00	(330.18)
III. *Salaries and Allowances*			
Supt. of Missions	5,000.00	5,000.00	
Secretary	910.25	1,200.00	289.75
Retirement	400.08	400.00	(.08)
Treasurer	125.00	125.00	(25.00)
Clerk	125.00	150.00	
Total	6,585.33	6,585.00	(.33)
IV *Conventions, Conf., and Travel*			
Car Allowance	1,800.00	1,800.00	
Conv., Assy, and Conf. Expense	250.00	250.00	
Annual Session	48.00	100.00	52.00
Total	2,098.00	2,150.00	52.00
V. *Building and Equipment*			
Pastorium Payments	1,044.00	1,044.00	
Electric, Heat and Water	416.38	450.00	33.62
Telephone	469.22	250.00	(219.22)
Insurances and Upkeep	152.30	350.00	197.70
Total	2,081.90	2,094.00	12.10
VI. *Mission Extension*			
Elon BSU	150.00	150.00	
Total	150.00	150.00	
Grand Total	13,661.77	13,559.00	437.23
Schools of Missions	2,243.17	2,491.00	259.10
Paper and Incidentals	400.61		
	$16,305.55	$16,050.00	$(255.55)

Respectfully submitted,
Curtis W. Oakes, Treasurer

REPORT ON RECEIPTS

CHURCH	AMOUNT PAID	SCHOOLS OF MISSIONS
Alamance, First	$ 60.00	$ 45.00
Altamahaw	240.00	65.00
Antioch	175.00	65.00
Bellemont	37.32	51.00
Bethel	75.00	
Graham Baptist Mission		25.00
Brookwood	188.00	50.00
Burlington, First	1,590.00	150.00
Calvary	447.00	50.00
Cane Creek	87.50	50.00
City Lake	135.00	35.00
Cross Roads	125.25	50.00
Community Baptist		25.00
Deep Creek	122.10	50.00
Eastlawn	528.08	100.00
Edgewood	48.00	35.00
Elon, First	148.32	50.00
Fairview	275.88	50.00
Fellowship	42.28	30.00
Glencoe	217.83	45.00
Glen Hope	580.32	125.00
Glen Raven		
Graham, First	700.00	100.00
Grove Park	451.00	100.00
Haw River, First	250.00	60.00
Hillsborough, First	253.00	100.00
Hocutt Memorial	900.00	150.00
Kinnett Memorial	544.64	75.00
McDuffie Memorial	110.24	35.00
Mars Hill	200.00	75.00
Mebane, First	540.00	100.00
Moore's Chapel	249.79	60.00
Mount Adar	125.00	
Mount Olive		65.00
New Hope	78.79	
Northside	531.90	100.00
Oak Grove	110.00	40.00
Ossipee	167.40	35.00
Riverside	127.76	50.00
Staley Memorial		
Swepsonville	480.00	100.00
Tabernacle		
West Hill	150.35	50.00
Total	$11,119.06	$ 2,491.00

State Convention—	$1,360.00
State Sales Tax—	87.14
Withdrawn Revolving	750.00
School of Missions	2,491.00
Received for Minutes	636.97
Received for Paper	697.42
Total all Receipts—	$17,141.59

Balance in Revolving Fund—	$1,379.71
Balance of Pastorium—	$4,280.16

MOUNT ZION BAPTIST ASSOCIATION
BUDGET PROPOSAL 1966-67

	1965—66	1966—67
I. Education and Promotion		
1. Sunday School	$ 300.00	$ 200.00
2. Training Union	600.00	700.00
3. Brotherhood	150.00	200.00
4. W. M. U.	00.00	50.00
5. Music	100.00	100.00
6. Audio-Visual Aids	150.00	100.00
7. Evangelism Promotion	150.00	150.00
8. Seminary Extension	125.00	200.00
9. Elon B. S. U.	300.00	300.00
Total	$ 1,875.00	$ 2,000.00
II. Associational Office		
1. Office Operation	1,000.00	1,000.00
2. Auditing and Bonding Fees	30.00	30.00
3. Printing of Minutes	100.00	100.00
Total	$ 1,130.00	$ 1,130.00
III. Salaries and Allowances		
1. Superintendent of Missions	5,000.00	5,000.00
2. Secretary	1,200.00	900.00
3. Retirement Plan	400.00	400.00
4. Social Security	00.00	250.00
5. Treasurer	125.00	125.00
6. Clerk	125.00	125.00
Total	$ 6,850.00	$ 7,100.00
IV. Conventions, Conferences-Travel		
1. Car Allowance	1,800.00	1,800.00
2. Conventions, Assemblies and etc.	250.00	250.00
3. Annual Session Expense	100.00	100.00
4. Car Allowance—Treasurer	25.00	50.00
5. Car Allowance—Clerk	25.00	50.00
Total	$ 2,200.00	$ 2,250.00
V. Buildings and Equipment		
1. Pastorium Payment	1,044.00	1,044.00
2. Electric and Heat	450.00	450.00
3. Telephone	250.00	300.00
4. Insurance and Maintenance	350.00	250.00
Total	$ 2,094.00	$ 2,044.00
Grand Total	$14,149.00	$14,524.00
Increase		$ 375.00

Respectfully yours,
Roy Cantrell, Chairman
Finance Committee

1965-66 DIGEST OF LETTERS

NAME OF CHURCH	BAPTISMS	TOTAL CHURCH MEMBERSHIP	ONE BAPTISM FOR NUMBER MEMBERS	TOTAL GIFTS	GIFTS PER MEMBER	% GIFTS TO MISSIONS
Alamance, First	14	304	22	$ 27,990.00	$ 92.00	14%
Altamahaw	21	340	16	23,864.00	70.00	8
Antioch	14	358	26	22,782.00	64.00	8
Bethel	3	225	75	8,524.00	38.00	12
Burlington—						
" Brookwood	3	174	58	16,902.00	97.00	12
" Calvary	9	561	62	31,678.00	56.00	18
" Eastlawn	10	266	27	25,927.00	98.00	19
" First	31	1,713	56	154,689.00	89.00	29
" Glen Hope	40	1,092	27	66,760.00	61.00	14
" Grove Park	29	654	23	65,047.00	99.00	13
" Hocutt Memorial	8	789	99	81,657.00	103.00	25
" Kinnett Memorial	23	451	20	30,515.00	68.00	20
" Northside	10	441	44	32,902.00	74.00	32
Cane Creek	17	227	13	7,768.00	34.00	15
City Lake	14	165	12	9,206.00	56.00	7
Cross Roads	10	223	22	11,194.00	50.00	11
Deep Creek	4	183	46	11,671.00	63.00	5
Edgewood	5	169	34	8,978.00	53.00	9
Elon, First	6	255	43	24,635.00	97.00	6
Fellowship	5	77	15	5,461.00	71.00	9
Glencoe	6	259	43	12,637.00	49.00	16
Graham, First	25	1,009	40	74,300.00	73.00	17
Haw River, First	8	321	40	20,039.00	62.00	11
Hillsborough, Fairview	11	222	20	16,500.00	74.00	16
Hillsborough, First	7	370	53	25,152.00	68.00	16
Hillsborough, West Hill	4	210	25	11,336.00	113.00	8
McDuffie Memorial	2	63	31	5,622.00	89.00	14
Mars Hill	18	235	13	20,043.00	85.00	8
Mebane, First	29	605	21	23,674.00	39.00	24
Mebane, Tabernacle	17	228	13	12,075.00	53.00	2
Moore's Chapel	8	272	34	14,932.00	55.00	25
Mount Adar	1	88	88	6,466.00	72.00	17
New Hope	21	191	9	23,306.00	122.00	8
Oak Grove	0	141	0	6,414.00	45.00	8
Ossipee	10	148	15	10,890.00	74.00	10
Riverside	12	203	17	28,344.00	140.00	5
Staley Memorial	0	0	0	0	0	0
Swepsonville	9	476	53	22,102.00	46.00	22
Totals	444	13,728	28	$1,001,883.00	$ 73.00	17%

Total Baptisms 464 (last yeat 369)—Total Membership 13,728 (last year 13,497).
In the whole Association it took 28 members to baptize one.
Total Gifts $1,001,883.00 (last year $955,870.00)—average gift per member $73.00.
Average gift to Missions was 17 per cent of total gifts (last year 18%).

REPORT OF EXECUTIVE BOARD

The Executive Board was active all year in the promotion of the work of the Association. Four quarterly meetings were held and one called meeting, at which time the reports of standing and special committees were received, as well as reports from the organizations of the Association.

At a called meeting on December 12, 1965, an application was endorsed for the First Baptist Church, Elon College, requesting aid of $2,000.00 from the Baptist State Convention toward the purchase of a lot. In addition to this item, the Board directed the Moderator to name an Extension Center Director for the Association.

In the January meeting the Missions Committee recommended a change of wording in the Constitution. The words "Associational Council" would replace "Calendar Committee." This was referred to the Constitutional Change Committee.

The meeting in April involved a lengthy discussion concerning the Minute Fund and the Revolving Fund of the Association. The Finance Committee was instructed to make a study and make proper recommendations concerning these matters.

The proposed budget for 1966-67 was presented at the July meeting and was adopted for recommendation to the Association in its Annual Meeting. The Finance Committee presented a request for purchase of an IBM electric typewriter for the office. This request was approved, the money to be taken from the Revolving Fund (not to exceed $600.00). The tentative Calendar of Activities was received for the coming year and the Committee on Order of Business made its report. It was recommended that the noon luncheons be retained for this year. An expression of sorrow was expressed by the group upon the death of Mr. C. D. Gattis, Sr., Associational Treasurer. It was agreed that appropriate resolutions should be made at the Associational Meeting concerning the faithfulness of this devoted fellow servant. The matter of an Assistant Treasurer was referred to the Constitutional Change Committee.

At the October Meeting requests for aid from Baptist State Convention were endorsed from McDuffie Memorial in the amount of $1,200.00, and for the Association in the amount of $1,800.00. The Board requested the Moderator and Superintendent of Missions to draw up appropriate resolutions to the news media of the two counties, to radio stations, and Biblical Recorder, in appreciation for the excellent cooperation and coverage given to our Schools of Missions. Expression of thanksgiving was expressed to Mr. Ingram for the wonderful work he did for this event.

Respectfully submitted,
Ralph E. Jones, Moderator

WOMAN'S MISSIONARY UNION REPORT

The purpose of Woman's Missionary Union of the Mt. Zion Baptist Association is to promote the spirit of missions in the churches of our Association. This we endeavor to do through a sustained program of prayer, mission study, community missions and stewardship.

The 60th Annual Associational Meeting of Woman's Missionary Union of Mt. Zion Association was held with the Hocutt Memorial Baptist Church on March 22, 1966. "Every Christian a Witness" was the theme for this meeting which recorded over 300 registrations. This year a large number of pastors were present to enjoy the fellowship hour made possible through the efforts of Group IV. Each of us were encouraged as we heard Missionary and Mrs. Troy Bennett of Pakistan bring us a stirring message. In word and picture they reminded us of the need of our continued support of the Cooperative Program. We were urged to increase our gifts to the Lottie Moon Christmas Offering.

The afternoon session of this meeting was highlighted by the presence of our

people and their directors. Each shared with us the joy which is theirs in working with the young people through the channels of WMU. We saw evidence of their leadership and feel certain that the work of our Association is in good hands as these fine young people mature into adult leaders.

Each Associational officer gave a good report of her activities through the year and set goals for the coming year.

This year has brought some firsts in our area of work and perhaps even in the state. Last November was a red letter day as our mission study chairman, Mrs. Carlton Prickett carefully planned and executed for our entire Association a massive mission study class.

She and her associates conceived the idea of such a demonstration eight months before the final meeting was held. Within the Association two of our pastors had been on a mission tour of Brazil, the country to be highlighted in our foreign mission studies. Hence, Rev. Tom Wolfe and Rev. Travis Styles were enlisted to share their experiences with the adults of our churches. As a result of long hours of planning cooperation on the part of the entire church family, around 1200 people heard the story of Christ through the study of our South American neighbors. Our youth directors guided the study for each age group both in the Alamance and Orange County areas. As a result of this emphasis, our Lottie Moon Christmas Offering reached an all time high.

A custom of the Executive Board Meeting in various smaller churches was revived and thus we met in four different churches, enjoying fellowship meals and becoming more closely associated with the presidents of a given area. We feel this has been of great help in strengthening the work of the local church.

In February our YWA's held their annual banquet with the First Church, Hillsborough, and had as their missionary guest, Mr. and Mrs. Troy Bennett. In August a very meaningful Prayer Retreat was held by our YWA's at the Cane Creek Church. This was a first for this group and proved to be a unique experience for young women, as well as strengthening our plan and program of work with young women.

Our annual GA Rally was held at the Swepsonville Church with a record attendance. Mr. Larry Bryson, Missionary to the Cherokee Indians was the special speaker, meeting both with the Junior and Intermediate groups.

There was another first for our GA's as late in August two bus loads of girls together with their leaders toured our Southeastern Seminary Campus at Wake Forest, Baptist Building and Book Store in Raleigh and the Meredith College campus.

The month of August also brought together 160 boys and girls eight years old in a Sunbeam Day Camp at the Mars Hill church. Mrs. L. G. Goodwin, Jr., of Korea, thrilled the boys and girls as through word and picture she introduced them to Korean children with whom she works.

August also found 12 of our Associational officers in attendance at our State Leadership Workshops. This tripled our attendance of last year. These leaders will be directing the work throughout the Association in the year just ahead, as well as leading our conference as we assemble late in September for our leadership training.

We are grateful for every accomplishment during the year but in paraphrase of Philippians 4:13, we say: "Forgetting those things which are behind and reaching forth to those unfinished tasks which are before." We shall press toward the fulfillment of our missionary obligations in Mt. Zion Association and to the uttermost part of the world. We do have the "everlasting Gospel to preach unto them that dwell in the earth, and to every nation, and kindred, and tongue, and people." Rev. 14:6.

Respectfully submitted,
Mrs. H. O. Lanning, President

WOMAN'S MISSIONARY UNION
MT. ZION BAPTIST ASSOCIATION
SIXTIETH ANNUAL SESSION

Theme: *"Every Christian A Witness"*

Mrs. H. O. Lanning, Presiding

Hocutt Memorial Baptist Church

March 22, 1966

AFTERNOON SESSION

Organ Prelude.....Mr. Bill Lowry
Hymn No. 455 "We've A Story To Tell".....Mrs. Jimmy Sparks, Leader
Witness Through Scripture Reading.....Mrs. Ralph Jones, Mrs. J. C. James, Mrs. A. S. Mora, Mrs. Frank Liner
Witness Through Prayer.....Rev. Ben Cox
Witness Through Music.....YWA Chorus
Welcome: Mrs. C. E. Canada

Business: Recognition of Pastors and Visitors
Recognition of Honor WMU—Calvary
Treasurer's Report—Mrs. E. B. Luke
Report of Place Committee—Mrs. Mack Murdock

Witness Through Sunbeam Bands.....Mrs. Glen Holt
Witness Through Girls' Auxiliary.....Mrs. Roy Cantrell
Witness Through Young Woman's Auxiliary.....Mrs. Dan Smith
Hymn No. 451.....*"Oh Zion Haste"*
Witness in Association.....Mr. Frank Ingram
Report of Nominating Committee.....Mrs. Joel Crawford
Prayer of Dedication.....Mrs. John Poindexter

Dinner 6:30-7:30

7:30 P.M.

Organ Prelude.....Mr. Bill Lowry
Hymn: "Come Women, Wide Proclaim".....Mrs. Jimmy Sparks, Leader
Witness Through Scripture Reading.....Miss Annie Stroud, Mrs. Joel Crawford Mrs. Harry Andrews, Miss, Foy Thompson, Miss Lenna Rudd
Witness Through Prayer.....Rev. Ralph Jones
Solo: "So Send I You".....Mrs. Jimmy Sparks
Witness Through Enlistment.....Mrs. Winfred Overman
Witness Through Community Missions.....Mrs. J. J. Lee, Jr.
Witness Through Stewardship.....Mrs. Charles McMillian
Witness Through Mission Study.....Mrs. Carlton Prickett
Hymn No. 129.....*"Oh For a Thousand Tongues"*

Offering

Witness in Pakistan.....Mrs. Troy Bennett
Report of Appreciation Committee.....Mrs. Braudy Rice
Prayer.....Mr. Troy Bennett

Adjourn

Meal furnished by GROUP IV.....Miss Lenna Rudd, Leader

WOMAN'S MISSIONARY UNION
MT. ZION BAPTIST ASSOCIATION

Annual Report of Woman's Missionary Union
March 20, 1965 to March 21, 1966

Receipts

Balance Brought Forward 3/20/65	$307.34
Offering at Annual Meeting 1965	63.25
Progress Fund	286.05
Leadership Manuals Sold	2.85
Sunbeam Day Camp Registration Fees	18.00
Refund from GA CAMP	2.64
Miscellaneous—Executive Meeting	.50
	$680.63

Disbursements

Annual Meeting Expense—1965		
Mimeographed Programs	6.90	
Plates, Cups, Napkins, Rolls, etc.	30.31	37.21
Annual Meeting Expense—1966		
Plates, Cups, Napkins, etc	31.73	
Program Covers	6.96	38.69
YWA Banquet & Mission Study Material—1965		13.86
YWA Banquet Expense—1966		16.02
YWA Banquet Speaker—1966		25.00
Other YWA Materials		4.37
GA Rally Guest Speaker		25.00
Sunbeam Day Camp Expense		30.10
Leadership Course—Refreshments		8.60
Prayer Retreat Expense		3.24
Missions Night Expense		6.06
Missions Night Teacher		25.00
Postage, Paper, Envelopes		53.39
Telephone Calls		7.25
Baptist Book Store		3.14
President's Expense to Ridgecrest		25.00
Registration for Officers at State Workshop		21.00
Gas Mileage for Officers		13.58
Gift for Miss Rebecca Crawford		13.91
		$370.42

Total Receipts	$680.63
Disbursements	370.42
Balance on Hand 3/21/66	$310.21

Twenty-nine (29) churches contributed to the Progress Fund.
Six (6) churches did not contribute anything

Respectfully submitted,
Mrs. Edward B. Luke, Treas.

REPORT OF RESOLUTIONS

Be It Resolved That:

1. We, the messengers of the Mount Zion Baptist Association in its 97th Annual Session, express our profound gratitude to the Antioch Baptist Church, First

Baptist Church, Graham, North Carolina, and Riverside Baptist Church for the gracious hospitality of its Pastors and members in providing for all our needs during the sessions of the Association.

2. Also, be it further resolved that we compliment our Associational officers and Superintendent of Missions upon compiling the attractive and useful advance Book of Reports which will enable us not only to be better informed during the meeting but will become a permanent source of challenge to us.
3. Be it further resolved that we express our gratitude to our Moderator, Reverend Ralph E. Jones, Jr., the Music Director, James Tutor, and all officers and committees of the Association for their leadership in conducting the sessions of this year's Association and presenting such a varied and enjoyable program.
4. Be it further resolved that we express our appreciation to B. Milton Jones, James Hahn and Ronald Lashley for leading in periods of worship and devotion.
5. Be it further resolved that we bow in humble submission to the Will of our Heavenly Father in the passing of Brother C. D. Gattis, Sr., from our midst. Also, that we acknowledge our deep appreciation for the life, faith and work of Brother Gattis as he exemplified for so many years the highest standards of Christian conduct, character and churchmanship among us. Further that we dedicate the 1966 Mount Zion Associational Minutes to his memory.
6. Be it further resolved that we accept the messages delivered during these sessions as Spirit sent and that we dedicate ourselves anew to meeting the challenge and inspiration given as we face the year ahead.

Respectfully submitted,
Rev. Ben W. Cox, Chairman
Mrs. Julius Thompson, Jr.
Mrs. Harrell Baker
Rev. Frank Haith
Rev. George Swinney

Historical Sketches of Mt. Zion Churches

Brief histories of Mt. Zion Churches are recorded in the Minutes of the years as herewith listed. The Association Historian suggests that every church in the Association have copies of the Associational Minutes bound every ten years and keep them in the local church libraries. This will make the Minutes of the years available to all the churches, and those bound volumes will grow more valuable with each passing year.

Although our Association has had Historians almost from the date of its organization still the Clerk was not able to find the history of any church recorded in the Minutes until 1921. Just why the sketches of other years were not recorded in the Minutes is inexplicable.

At the 1874 session of the Association it was decided to elect a Historian annually, The Minutes of 1875 record that "The report of the historian was adopted and ordered to be recorded in the "Books of Records of the Association." No trace of this book exists. The historical sketches from 1921 are shown in Minutes as follows:

1921 Sketch of the Association
1922 Pleasant Grove Church (now Bells)
1923 No report recorded
1924 Graham Church
1925 Yates Church
1926 Bethesda Church
1926 Robertson's Grove Church
1927 Olive Branch Church
1928 Burlington, First Church
1929 Temple Church
1930 Antioch Church
1931 Lystra Church
1932 Berry's Grove Church
1933 Red Mountain Church
1934 Angier Avenue Church
1935 Mount Adar Church
1936 Ephesus Church
1937 Haw River Church
1938 West Durham Church
1939 Edgemont Church
1940 Carrboro Church
1941 Grace Church
1942 Lakewood Church
1943 Mebane Church
1944 No report was presented
1945 Durham First Church
1945 Sketch of the Association—1870-1902
1946 Glencoe Church
1947 Glen Hope Church
1948 Mt. Herman Church
1949 Cross Roads Church
1950 Sketch of the Association
1951 Cane Creek Baptist Church
1952 Mt. Carmel Baptist Church
1953 Mars Hill Baptist Church

1954 Hillsborough First Church and Chapel Hill Baptist Church
1955 Moore's Chapel Baptist Church
1956 Antioch Baptist Church
1957 Grove Park Baptist Church
1958 Bethel Baptist Church
1959 Mars Hill Baptist Church
1960 Northside Baptist Church
1961 Haw River
1961 Haw River Baptist Church
1962 West Hill Baptist Church
1963 Hocutt Memorial Baptist Church
1964 Swepsonville Baptist Church
1965 Mount Zion Association Sketch 1870-1965
1966 Riverside Baptist Church

Our Dead

Members of churches in our Association who have gone to their heavenly reward since our last annual session are listed below:

ALTAMAHAW: Leonard Daniels

ANTIOCH: W. R. Andrews, James Andrews, Moody Morris, Miss Jeananne Durham, Richard Durham, Mrs. Jessie Gentry

BETHEL: Mrs. Nonie Blackwood, Mrs. Robert Lloyd

BURLINGTON, CALVARY: Mrs. Martha Odom, Clyde Dean, Curren Thomas, Sam Brooks

BURLINGTON, FIRST: John A. Bailey, Deacon; Robert D. Epps, Carl P. Gladden, Mrs. Harry Guthrie, Mrs. C. L. Hill, W. B. Hunter, W. T. Johnson, Mrs. Edna Ward Kay, Fred Lanier, Dolan L. Moss, Marvin Coble, Jr.

BURLINGTON, GLEN HOPE: Mrs. J. Ervin Couch, Roy H. Snyder, Rev. L. L. Catoe, Russell Myers

BURLINGTON, GROVE PARK: Mrs. C. J. Lee, Arlie L. Harper, Mark Dunn

BURLINGTON, HOCUTT MEMORIAL: Miss Gladys Copeland, John Ray, Mrs. J. B. Jones, Mrs. Walter Massey, G. M. Leach, C. D. Gattis, Sr., Edgar Petty, R. H. Lowman

BURLINGTON, KINNETT MEMORIAL: Mrs. J. F. Lane, R. L. Miller, Deacon; Mrs. R. L. Miller

BURLINGTON, NORTHSIDE: Mrs. Clara Bassett, A. B. Sorrell, Deacon

CANE CREEK: Mrs. Lilly Cheek, Mrs. Lela Dodson, Mrs. Ollie Brown

CITY LAKE: Jake Foust

CROSS ROADS: Mrs. Kathleen Jones, B. Frank Stroup

DEEP CREEK: Mrs. Edith Blythe

ELON, FIRST: Ervin Perkins

FELLOWSHIP: Mrs. William Trollinger

GLENCOE: John F. Ford, Eugene Massey, W. H. Marley, Mrs. Betty Sandlin, Mrs. Madie Marshall

GRAHAM, FIRST: Julius F. Thompson, Sr., Charles Schronce, Mrs. B. J. Burke, Dr. H. B. Moore, Earl L. Holt, Mrs. Daisy Rich, Mrs. Carrie Jackson, Mrs. Clyde Ward

HAW RIVER, FIRST: George Smith, Mrs. Sarah Gerringer

HILLSBOROUGH, FIRST: T. O. Styers, Deacon; Rev. J. Ross Fredrick, Mrs. W. A. Scott, John Bivens

MARS HILL: J. A. Davis, Mrs. Mary Taylor

MEBANE, FIRST: G. A. Jeffreys, Mrs. W. W. Tripp, N. H. Sykes, Grover Nance, Mrs. U. S. Ray, John Hurley, V. C. Williams

MEBANE, TABERNACLE: Mrs. Morris McCann, Mrs. Bernard Simber, Mrs. Lizzie Clayton

MOORE'S CHAPEL: H. L. Keck, A. T. Davis, Robert Smith

MOUNT ADAR: J. O. Hawkins, Sr.; R. N. Fitch

OSSIPEE: Ed Lowe

SWEPSONVILLE: Twyman Isley, Mrs. Betty Moser, J. G. Phillips, T. L. Cates, Mrs. Bert Reves, Lou Eller McDaniel

Distribution of the Minutes

Church	*Number of Minutes*	*Money Sent*
Alamance, First	10	$ 10.00
Altamahaw	10	10.30
Antioch	10	10.00
Bethel	4	4.00
Burlington, Brookwood	12	12.00
Burlington, Calvary	8	8.00
Burlington, Eastlawn	15	15.00
Burlington, First	50	50.00
Burlington, Glen Hope	20	20.00
Burlington, Grove Park	20	20.00
Burlington, Hocutt Memorial	50	50.00
Burlington, Kinnett Memorial	14	14.00
Burlington, Northside	20	20.00
Cane Creek	20	10.00
City Lake	6	6.00
Cross Roads	9	9.00
Deep Creek	7	7.00
Edgewood	2	2.00
Elon, First	5	5.00
Fellowship	7	7.00
Glencoe	25	25.00
Graham, First	20	20.00
Haw River, First	20	20.00
Hillsborough, Fairview	4	4.00
Hillsborough, First	10	10.00
Hillsborough, West Hill	10	10.00
McDuffie Memorial	7	7.00
Mars Hill	20	20.00
Mebane, First	25	25.00
Mebane, Tabernacle	1	1.00
Moore's Chapel	20	20.00
Mount Adar	20	20.00
New Hope	10	10.00
Oak Grove	12	12.00
Ossipee	10	10.00
Riverside	7	7.00
Staley Memorial	0	–
Swepsonville	30	30.00
Totals	540	$540.30
Offerings at Association		50.00
		$590.30

Church Directories

MISSIONS

Mission	Pastor	Address
Orange Co. Prison Camp	Bob M. Polk	Route 3, Hillsborough, 27278
Graham First Baptist Mission	Ralph E. Jones, Jr.	233 S. Main St., Graham, 27253
Yancey Rest Home	Joseph Lang	Box 1343, Hillsborough, 27278

MINISTERS OTHER THAN REGULAR PASTORS IN THE ASSOCIATION

Church	Name	Address	Work
Altamahaw	Jack Smithey	Altamahaw,	Licensed
Antioch	David Atwater	Route 1, Chapel Hill	Licensed
Antioch	B. J. Kinlaw	Route 1, Chapel Hill	Ordained
Burlington, First	J. H. Waugh, Jr.	321 Ruffin St., Burlington	Ordained
Burlington, Glen Hope	Robert Frazier	New Guinea	Ordained
Burlington, Glen Hope	D. W. Smith	Route 3, Graham	Licensed
Burlington, Grove Park	C. L. Abernethy	707 Lynwood Dr., Burlington	Ordained
Burlington, Grove Park	Billy Gordon	2405 Woodridge Rd., Burlington	Ordained
Burlington, Grove Park	John Ulmer	114 Dogwood Dr., Burlington	Licensed
Burlington, Hocutt Memorial	James N. Horne	1531 Melody Lane, Burlington	Ordained
Burlington, Hocutt Memorial	Luther Adams	703 Kivett St., Burlington	Ordained
Edgewood	Charles Moretz	Mebane	Licensed
Fellowship	J. M. Wright	700 Ward St., Graham	Ordained
Hillsborough, First	Jim Rittenhouse	Norfolk, Va.	Ordained
Hillsborough, First	Ronald Crossley	Dunn	Ordained
Hillsborough, West Hill	Arthur Hill	Route 2, Hillsborough	Licensed
Moore's Chapel	Harley Anderson	Route 1, Graham	Ordained
New Hope	David Reid	2234 Saddle Club Rd., Burlington	Ordained
New Hope	Jimmy Vickrey	1697 Melody Lane, Burlington	Student
New Hope	Bill Johnson	1109 Southaland St., Burlington	Ordained
New Hope	Jimmy Ferrell	Summerbell Ave., Burlington	Student
New Hope	Joe Snead	Route 1, Elon College	Student
New Hope	Benny Vickrey	P. O. Box 871, Burlington	Student
Riverside	Willard Vincent	Route 3, Graham	Student

ASSISTANT PASTORS OR MINISTERS OF EDUCATION

Church	Name	Address	Work
Burlington, First	B. Milton Jones	228 Silverlake Dr., Burlington	Minister of Education
Burlington, Glen Hope	C. C. Vaughn	406 Oak Grove Dr., Graham	Associate Pastor
Burlington, Glen Hope	Mrs. Mildred Overman	917 S. Beaumont Ave., Burlington	Minister of Education
Burlington, Grove Park	Jimmie Tutor	Rt. 7, Box 99A, Burlington	Minister of Education
Graham, First	Albert Leath, Jr.	121 Franklin St., Graham	Minister of Education
Hillsborough, First	Lavan Modling, Jr.	Box 734, Hillsborough	Associate Pastor

MINISTERS LICENSED THIS YEAR

Church	Name	Address
Altamahaw	Ralph Wilson	624 Tillman St., Burlington, 27215
Altamahaw	Norman Fargis	Route 1, Elon College, 27244
Altamahaw	Bobby Fann	Altamahaw, 27202
Altamahaw	Jack Duggins	Altamahaw, 27202
Antioch	David Atwater	Route 1, Chapel Hill, 27514

CHAIRMEN OF CHRISTIAN EDUCATION COMMITTEE

Church	Name	Address
Burlington, First	John H. Vernon	1124 Aycock Ave., Burlington, 27215
Graham, First	Albert Leath, Jr.	121 Franklin Street, Graham, 27253

CHAIRMEN CHRISTIAN LIFE COMMITTEE

None

ORGANISTS OR PIANISTS

Church	Code Name P—Pianist	Address
Alamance, First	Eldridge Matkins	Route 1, Elon College, 27244
Altamahaw	Mrs. Robert Simmons—P	Route 1, Elon College, 27244
Antioch	Mrs. June W. Farrell	Route 1, Chapel Hill, 27514
Bethel	Mrs. W. D. Blake	Route 2, Chapel Hill, 27514
Burlington, Brookwood		
Burlington, Calvary	Miss Nancy Watson	313 Bidney Drive, Burlington, 27215
Burlington, Eastlawn	Mrs. Grady Morris—P	825 N. Gra.-Hopedale Rd., Burlington, 27215
Burlington, First	Mrs. Kathleen Andrews	333 Hillcrest Ave., Burlington, 27215
Burlington, Glen Hope	Mrs. Iris Pennington	Route 1, Elon College, 27244
Burlington, Grove Park	Mrs. Charles Bivins	Route 1, Box 278, Burlington, 27215
Burlington, Hocutt Memorial		
Burlington, Kinnett Memorial	Mrs. Wanda Hicks	717 Phillips St., Burlington, 27215
Burlington, Northside	Mrs. Frances Stanley	615 Crestwood Drive, Burlington, 27215
Cane Creek	Miss Rebecca Crawford	Route 1, Chapel Hill, 27514
City Lake	Mrs. Ronald Lashley—P	Route 3, Burlington, 27215
Cross Roads	Miss Brenda Sykes—P	Route 2, Hillsborough, 27278
Deep Creek	Miss Diana Overby	Route 5, Burlington, 27215
Edgewood	Miss Vivian Cates	Route 4, Mebane, 27302
Elon, First	Miss Rachel Somers	Box 364, Elon College, 27244
Fellowship	Miss Gail Donaldson—P	709 New Street, Graham, 27253
Glencoe	Miss Sylvia Harris—P	607 E. Davis Street, Burlington, 27215
Graham, First	Mrs. James P. McSwain	P. O. Box 621, Graham, 27253
Haw River, First	Miss Sylvia Boggs	Route 1, Haw River, 27258
Hillsborough, Fairview	Miss Linda Berry	Orange Hi Road, Hillsborough, 27278
Hillsborough, First	Mrs. Harry Lake Brown	Route 1, Hillsborough, 27278
Hillsborough, West Hill	Miss Rosa L. Mangum—P	Box 143, Hillsborough, 27278
McDuffie Memorial	Carolyn Dillehay	Route 2, Homestead Rd., Chapel Hill, 27514
Mars Hill	Mrs. Nancy Linear	Hillsbrough, 27278
Mebane, First	Mrs. R. J. Keith	505 S. 4th Street, Mebane, 27302
Mebane, Tabernacle	Mrs. Earle Moore	Route 1, Mebane, 27302
Moore's Chapel	Mrs. Jean Palmer	Route 2, Graham, 27253
Mount Adar	Miss Donna Thomas—P	Route 3, Mebane, 27302
New Hope	Miss Vickie Estes	Route 6, Burlington, 27215
Oak Grove	Miss Carolyn Allred—P	Route 2, Mebane, 27302
Ossipee	Mrs. Barbara Somers—P	Route 1, Elon College, 27244
Riverside	Miss Linda Oakley—P	Route 2, Burlington, 27215
Staley Memorial		
Swepsonville	Miss Lucille Wall	Copeland Apartments, Burlington, 27215

MINISTERS ORDAINED THIS YEAR

None

CHAIRMEN OF HISTORY COMMITTEE

Church	Name	Address
Burlington, Kinnett Memorial	Mrs. Mae Johnson	2517 Hoskins Drive, Burlington, 27215
Edgewood	Mrs. Gladys Workman	Route 4, Mebane, 27302
Graham, First	Wayne Dawkins	213 S. Melville St., Graham, 27253
Mount Adar	Mrs. Blanche Rogers	Route 3, Mebane, 27302
Oak Grove	Bessy Sykes	Route 1, Efland
Ossipee	Mrs. Marie Tysinger	Route 1, Elon College, 27244

CHAIRMEN OF RECREATION COMMITTEE

Church	Name	Address
Burlington, Brookwood	Mr. & Mrs. Charles Sharpe	2612 W. Front Street, Burlington, 27215
Burlington, First	Charles Gilliam	1028 Briarcliff Rd., Burlington, 27215
Burlington, Kinnett Memorial	Don Wilson	915 Turrentine St., Burlington, 27215
Cane Creek	Merritt Kirk	Route 3, Hillsborough, 27278
Cross Roads	Mrs. Mattie Higgs	Route 2, Hillsborough, 27278
Graham, First	Amon Massey	606 Banks Street, Graham, 27253

CHAIRMEN OF MISSIONS COMMITTEE

Church	Name	Address
Alamance, First	Mrs. Etta Johnson	Route 3, Liberty
Burlington, Eastlawn	M. R. Stratton	1334 Graham St., Burlington, 27215
Burlington, First	Mrs. T. L. Hooper	418 W. Willowbrook Dr., Burlington, 27215
Burlington, Kinnett Memorial	W. M. Garner, Jr.	713 Vanderford St., Burlington, 27215
Graham, First	Pete Gillespie	708 Sideview Street, Graham, 27253
Hillsborough, Fairview	Phil Hardee	Route 3, Hillsborough, 27278
Ossipee	Mrs. Bertha Lawrence	Route 1, Elon College, 27244

HISTORICAL TABLE OF THE MOUNT ZION ASSOCIATION

Year	Place of Meeting	Moderator	Clerk	Preacher of Annual Sermon
1870	Mount Moriah	Rev. G. W. Purefoy	H. M. C. Stroud	Organization
1871	Mount Pisgah	Rev. G. W. Purefoy	H. M. C. Stroud	Geo. W. Purefoy
1872	Antioch	Rev. John C. Wilson	H .M. C. Stroud	J. P. Montague
1873	Durham	Rev. John C. Wilson	H. M. C. Stroud	J. P. Mason
1874	Lystra	Rev. John C. Wilson	H. M. C. Stroud	M. S. Ferrell
1875	Cane Creek	Rev. John C. Wilson	H. M. C. Stroud	Geo. P. Moore
1876	Mount Hermon	Rev. John C. Wilson	H. M. C. Stroud	J. H. Vernon
1877	Olive Chapel	Rev. John C. Wilson	C. R. Scott	C. Durham
1878	Bethel	Rev. J. P. Mason	C. R. Scott	A. C. Dixon
1879	Graham	Rev. J. P. Mason	C. R. Scott	C. Durham
1880	Durham	Rev. J. P. Mason	C. R. Scott	J. P. Mason
1881	Mount Gilead	Rev. J. P. Mason	C. R. Scott	R. A. Patterson
1882	Moore's Chapel	Rev. J. P. Mason	C. R. Scott	R. H. Marsh
1883	Mount Pisgah	Rev. J. P. Mason	C. R. Scott	Geo. P. Moore
1884	Chapel Hill	Rev. J. P. Mason	C. R. Scott	C. E. Gower
1885	Sandy Level	Rev. John C. Wilson	C. R. Scott	C. C. Newton
1886	Cedar Fork	Rev. John C. Wilson	C. R. Scott	W. R. Gwaltney
1887	Rose of Sharon	Rev. John C. Wilson	C. R. Scott	C. Durham
1888	Mount Carmel	Rev. John C. Wilson	C. R. Scott	Geo. B. Taylor
1889	Berea	A. B. Roberson	C. R. Scott	J. S. Hill
1890	Red Mountain	W. A. Albright	C. R. Scott	Not reported
1891	Cane Creek	W. A. Albright	C. R. Scott	J. L. Carroll
1892	Olive Chapel	W. A. Albright	C. R. Scott	J. L. Carroll
1893	Burlington	W. A. Albright	C. R. Scott	W. C. Tyree
1894	Mount Moriah	Rev. J. L. Carroll	C. R. Scott	W. C. Blanchard
1895	Bethesda	Rev. O. C. Horton	C. R. Scott	Geo. J. Dowell
1896	Mount Gilead	Rev. O. C. Horton	C. R. Scott	R. Vandeventor
1897	Berry's Grove	Rev. O. C. Horton	C. R. Scott	W. A. Smith
1898	Antioch	Rev. O. C. Horton	C. R. Scott	W. C. Tyree
1899	Mount Pisgah	Rev. O. C. Horton	C. R. Scott	C. J. D. Parker
1900	Graham	T. B. Parker	C. R. Scott	W. F. Fry
1901	Lystra	T. B. Parker	C. R. Scott	J. Wm. Jones
1902	East Durham	T. B. Parker	C. R. Scott	J. Wm. Jones
1903	Cane Creek	T. B. Parker	C. L. Haywood	C. J. D. Parker
1904	Cedar Fork	T. B. Parker	C. L. Haywood	J. O. Alderman
1905	Swepsonville	T. B. Parker	C. L. Haywood	A. W. Setzer
1906	Bethel	Rev. C. J. Thompson	C. L. Haywood	W. C. Barrett
1907	Olive Chapel	Rev. C. J. Thompson	C. L. Haywood	J. W. Wildman
1908	Burlington	Rev. W. C. Barrett	C. L. Haywood	J. M. Arnett
1909	Mars Hill	Rev. W. C. Barrett	C. P. Norris	J. W. Wildman
1910	Bells	Rev. W. C. Barrett	C. P. Norris	J. W. Lynch
1911	Berea	C. P. Norris	S. J. Husketh	M. P. Davis
1912	Red Mountain	C. P. Norris	S. J. Husketh	W. S. Olive
1913	Mebane	C. P. Norris	S. J. Husketh	J. J. Hurt
1914	Yates	C. P. Norris	S. J. Husketh	M. W. Buck
1915	Cross Roads	Rev. W. R. L. Smith	S. J. Husketh	B. V. Ferguson
1916	Carrboro	Rev. J. F. McDuffie	S. J. Husketh	Q. C. Davis
1917	Lowe's Grove	Rev. J. F. McDuffie	Chas. C. Smith	J. Ben Eller
1918	No Meeting	Rev. J. F. McDuffie	Chas. C. Smith	No Meeting
1919	Mount Hermon	Rev. J. F. McDuffie	Chas. C. Smith	W. S. Olive
1920	Olive Chapel	Rev. W. S. Olive	Chas. C. Smith	J. Elwood Welsh
1921	Bethel	Rev. W. S. Olive	W. O. Williams	E. D. Poe
1922	Rose of Sharon	Rev. W. S. Olive	W. O. Williams	E. C. Dean
1923	Mount Moriah	Walter M. Williams	W. O. Williams	C. T. Plybon
1924	Mount Gilead	Walter M. Williams	W. O. Williams	G. T. Watkins
1925	Mount Adar	Walter M. Williams	W. O. Williams	Eugene Olive
1926	Mount Carmel	Walter M. Williams	W. O. Williams	C. S. Norville
1927	Olive Branch	Walter M. Williams	W. O. Williams	C. C. Coleman

HISTORICAL TABLE (Cont.)

Year	Place of Meeting	Moderator	Clerk	Preacher of Annual Sermon
1928	Graham	Walter M. Williams	W. O. Williams	Trela D. Collins
1929	Mount Pisgah	Walter M. Williams	W. O. Williams	Martin W. Buck
1930	Antioch	Walter M. Williams	W. O. Williams	Ira D. S. Knight
1931	Lystra	Walter M. Williams	W. O. Williams	Chas. F. Hudson
1932	Roberson's Grove	Walter M. Williams	W. O. Williams	W. K. McGee
1933	West Hill	Rev. C. S. Norville	W. O. Williams	W. G. Hall
1934	Angier Avenue	Rev. C. S. Norville	W. O. Williams	C. E. Byrd
1935	Berry's Grove	Rev. C. S. Norville	W. O. Williams	J. T. Riddick
1936	Moore's Chapel	Dr. O. T. Binkley	W. O. Williams	A. D. Kinnett
1937	Berea	Rev. W. G. Hall	W. O. Williams	O. T. Binkley
1938	Mars Hill	Rev. W. G. Hall	W. O. Williams	Z. B. Tell
1939	Temple	Rev. W. G. Hall	W. O. Williams	John T. Wayland
1940	Burlington, First	Rev. W. G. Hall	W. O. Williams	R. P. Ellington
1941	Olive Chapel	Rev. W. G. Hall	W. O. Williams	G. T. Mills
1942	Olive Branch	Rev. W. G. Hall	W. O. Williams	H. B. Anderson
1943	Carrboro	H. B. Anderson	W. O. Williams	B. E. Morris
1944	Yares	A. P. Stephens	Chas. C. Smith	J. W. Pearce
1945	Bethesda	D. Kelley Barnett	Chas C. Smith	L. A. Nall
1946	Chapel Hill	D. Kelly Barnett	Chas C. Smith	G. A. Hendricks
1947	Glen Hope and Lowe's Grove	C. N. Royal	Chas. C. Smith	Guthrie Colvard
1948	Mebane and Mount Hermon	C. N. Royal	Chas. C. Smith	John H. Knight
1949	Cross Roads and Calvary	Guy S. Cain	Tom M. Freeman	Carlton S. Prickett
1950	Carrboro and Southside	Guy S. Cain	Tom M. Freeman	Tom M. Freeman
1951	Hocutt Memorial and Cane Creek	Tom M. Freeman	Lee W. Settle	George W. Swinney
1952	Graham, First and Mount Carmel	Tom M. Freeman	Lee W. Settle	Clyde Chapman
1953	Altamahaw and Mars Hill	Clyde D. Chapman	Tom M. Freeman	Troy E. Jones
1954	Hillsboro and Chapel Hill	Clyde D. Chapman	Tom M. Freeman	E. C. Chamblee
1955	Burlington, First and Moore's Chapel	A. G. White	Tom M. Freeman	Warren E. Kerr
1956	Antioch and Bethel	Luther A. Nall	Tom M. Freeman	E. C. Wilkie
1957	Grove Park and Mount Adar	Luther A. Nall	Chas. W. Nanney	W. T. Smith
1958	Glen Hope and West Hill	C. S. Prickett	Jack Clark	S. H. Roberts
1959	Mebane, First and Glencoe	C. S. Prickett	Jack Clark	W. T. Cockman
1960	Graham, First and Fairview	R. L. Councilman	Jack Clark	Ben W. Cox
1961	Swepsonville and Haw River	R. L. Councilman	Jack Clark	Travis Styles
1962	Hocutt Memorial and Cane Creek and Mebane, First	Travis Styles	Jack Clark	Carlton S. Prickett
1963	Kinnett Memorial and Glencoe	Travis Styles	Jack Clark	Harvey Rumbelt
1964	Burlington, First and Northside	Ben W. Cox	Jack Clark	Jack Clark
1965	Altamahaw, Grove Park, and Mars Hill	Ben W. Cox	Jack Clark	Roy Cantrell
1966	Antioch, Graham First, Riverside	Ralph E. Jones	Jack Clark	Bobby G. Pratt

TABLE A. CHURCH AND MEMBERSHIP OF MOUNT ZION BAPTIST ASSOCIATION, STATE OF NORTH CAROLINA, FOR YEAR ENDING SEPTEMBER 30, 1966

Index Number	CHURCHES	PASTORS AND ADDRESSES	CHURCH CHARACTERISTICS AND GENERAL INFORMATION															
			Year Organized	Location 1-2-3-4-5-6-7	Services 1-2-3-4	Revivial Meetings held	No. Missions started this year	No. Local Missions operated by church	Total Baptisms	Other Additions	Members lost by letter, death, revision church roll	Resident Members	Nonresident Members	Grand Total Present Members	Members Received from non-Baptist Churches	Members lost to non-Baptist Churches	State Paper in Budget?	Pastor's Annual Salary (whether had a pastor for full year or not)
1	Alamance, First	Robert Latta, Box 103, Alamance 27201	1938	2	4	2	0	0	12	7	14	278	26	304	2	0	Yes	5,200
2	Altamahaw	Frank Haith, Jr., Altamahaw 27202	1935	2	4	2	0	0	21	3	7	290	50	340	3	2	No	5,200
3	Antioch	J. Howard Tew, Rt. 1, Chapel Hill 27514	1806	1	4	2	0	0	14	12	12	321	37	358	0	1	Yes	5,460
4	Bethel	Wayne James, Rt. 1, Chapel Hill 27514	1851	1	4	1	0	0	3	6	4	140	85	225	4	2	No	2,750
5	Burlington, Brookwood	J. Hoyt Roberson, 1317 Garfield Rd., Burlington 27215	1945	6	4	1	0	0	3	5	15	138	36	174	1	1	No	5,100
6	" Calvary	Luther A. Nall, 1720 Whitsett St, Burlington 27215	1933	6	4	0	0	0	9	8	8	544	17	561	2	0	No	4,940
7	" Eastlawn	Jack Clark, 322 Bland Blvd., Burlington 27215	1962	7	4	2	0	0	10	14	13	253	13	266	2	3	No	4,940
8	" First	C. S. Prickett, 1127 Edgewood Ave., Burlington 27215	1887	5	4	1	0	0	31	26	48	1,346	385	1,731	4	13	Yes	9,200
9	" Glenhope	G. W. Swinney, 724 Beaumont Ave., Burlington 27215	1927	6	4	2	0	0	40	14	41	1,028	64	1,092	5	7	No	5,200
10	" Grove Park	Travis Styles, 2403 Lacy St., Burlington 27215	1943	6	4	1	0	0	29	34	26	596	58	654	3	3	No	6,200
11	" Hocutt Memorial	Ben W. Cox, 812 W. Front St, Burlington 27215	1913	6	4	1	0	0	8	8	25	675	114	789	2	5	No	7,689
12	" Kinnett Memorial	C. L. McMillan, Jr., 1108 Avon St., Burlington 27215	1944	6	4	2	0	0	23	5	17	426	42	451	4	2	No	5,200
13	" Northside	James Y. Greene, 205 Purefoy Rd., Chapel Hill 27514	....	6	4	1	0	0	10	6	20	397	44	441	2	0	Yes	.....
14	Cane Creek	.....	1789	1	4	1	0	0	17	4	10	166	61	227	0	0	No	.....
15	City Lake	Ronald G. Lashley, Rt. 3, Burlington 27215	1947	2	4	2	0	0	14	5	5	136	29	165	0	1	No	4,680
16	Cross Roads	Bob M. Polk, Rt. 2, Hillsborough 27278	1883	1	4	2	0	1	10	6	8	169	54	223	0	3	No	3,380
17	Deep Creek	.....	1935	1	4	2	0	0	4	0	9	175	8	183	0	0	No	4,950
18	Edgewood	.....	1952	1	4	2	0	0	5	2	12	151	18	169	2	0	No	3,250
19	Elon, First	W. T. Cockman, Box 163, Elon College 27244	1948	3	4	0	0	0	6	10	7	222	33	255	1	0	Yes	5,000
20	Fellowship	Ray Pennell, 215 Albright Ave., Graham 27253	1952	1	4	1	0	0	5	2	1	68	9	77	0	0	No	3,100
21	Glencoe	R. L. Councilman, 122 Glenwood Ave., Burlington 27215	1893	2	4	1	0	0	6	4	9	202	57	259	0	0	No	3,900
22	Graham, First	Ralph E. Jones, Jr., 233 S. Main St., Graham 27253	1874	4	4	1	1	1	25	60	35	871	138	1,009	4	1	No	7,455
23	Haw River, First	Howard A. Moore, Box 372, Haw River 27258	1892	3	4	1	0	0	8	1	12	296	25	321	1	1	No	4,965
24	Hillsborough, Fairview	B. G. Pratt, Box 751, Hillsborough 27278	1952	2	4	2	0	0	11	2	2	200	22	222	0	0	No	5,300
25	Hillsborough, First	George Simmons, Box 734, Hillsbrough 27278	1853	3	4	1	0	0	7	8	26	289	81	370	3	1	No	5,500
26	Hillsborough, West Hill	Joseph D. Lang, Box 1343, W. Hillsborough 27278	1917	3	4	2	0	2	4	4	1	205	7	212	0	0	No	3,900
27	McDuffie Memorial	Bobby G. Bunce, 33 Barclay Rd., Chapel Hill 27514	1922	1	4	1	0	0	2	2	7	44	19	63	0	0	No	2,493
28	Mars Hill	Raymond H. White, Rt. 1, Hillsborough 27278	1834	1	4	1	0	0	18	6	6	.....	.....	235	0	0	Yes	4,200
29	Mebane, First	Fred A. King, 400 E. Jackson St., Mebane 27302	1901	3	4	1	0	0	29	26	34	482	123	605	1	2	Yes	5,200
30	Mebane, Tabernacle	W. S. Young, 521 N. Charles St., Mebane 27302	1939	3	4	4	0	0	17	7	16	128	100	228	2	0	No	4,420
31	Moore's Chapel	R. E. Akins, Saxapahaw 27340	1878	2	4	1	0	0	8	7	15	214	58	272	0	2	Yes	4,680
32	Mount Adar	W. T. Brogdon Rt. 3, Mebane 27302	1889	1	4	1	0	0	1	0	3	65	23	88	1	0	No	3,590
33	New Hope	Frank Gribble, Rt. 4, Burlington 27215	1952	2	4	3	0	0	14	7	0	191	0	191	0	0	No	5,200
34	Oak Grove	Earl L. Harden, Rt. 1, Efland 27243	1936	1	4	1	0	0	0	2	9	100	41	141	0	0	Yes	1,870
35	Ossipee	N. R. Demchak, Rt. 2, Elon College 27244	1933	2	4	1	0	0	10	6	1	106	42	148	0	0	No	3,205
36	Riverside	Curtis Oakley, Rt. 2, Burlington 27215	1943	1	4	2	0	0	12	11	5	151	52	203	0	3	No	4,690
37	Staley Memorial	.....	.....	.....	.....	.....	.....	.....	.....	.....	.....	.....	.....	.....	.....	.....	.....	.....
38	Swepsonville	Roy Cantrell, Swepsonville 27359	1883	2	4	2	0	0	13	8	13	376	100	476	0	2	No	6,360

Index Number	CHURCHES	SUNDAY SCHOOL SUPERINTENDENTS AND ADDRESSES	SUNDAY SCHOOL ENROLMENT: Cradle Roll	Nursery	Beginners	Primaries	Juniors	Intermediates	Young People, Single	Young People, Married	Young People, Away	Adults (25-34)	Adults (35-64)	Adults (65 up)	Extension Department	General Officers	Mission Enrolment	Total Enrolment	Average Weekly Attendance	Church V.B.S. Enrolment	Mission V.B.S. Enrolment	Total Vacation Bible School Enrolment	Teacher & Officers Meet: Weekly	Monthly	Quarterly	Other	Don't Meet
1	Alamance, First	Harper Shields, Rt. 6, Burlington	0	31	18	36	61	21	11	0	0	67	38	0	0	5	0	288	191	130	0	130				✓	
2	Altamahaw	Joe Mansfield, Rt. 1, Gibsonville	5	13	43	40	34	42	14	29	5	24	70	27	0	0	0	346	0	130	0	130					✓
3	Antioch	Bernard Lloyd, Rt. 1, Chapel Hill	0	16	14	31	40	33	19	37	0	15	74	20	12	3	0	314	183	135	0	135		✓			
4	Bethel	Lewis Cheek, Rt. 1, Chapel Hill	8	6	7	10	17	14	6	0	0	0	45	0	10	1	0	124	60	48	0	48					✓
5	Burlington, Brookwood	W. J. Moffett, 1711 Roslyn Dr., Burlington	0	15	7	14	18	17	3	0	0	25	33	0	0	6	0	140	95	56	0	56					✓
6	" Calvary	H. Clancy Way, 2112 Combs St., Burlington	0	35	41	49	75	61	21	22	0	83	78	50	0	3	0	518	350	0	0	0	✓				
7	" Eastlawn	James Taylor, 2303 McKinney St., Burlington	0	31	27	56	64	44	25	0	8	48	125	0	0	5	0	433	197	185	0	185		✓			
8	" First	Edmond H. Liles, 1615 Woodland Ave., Burlington	10	56	57	81	85	159	31	14	38	81	139	278	58	8	0	1021	544	199	0	199	✓				
9	" Glenhope	W. B. McLean, 207 Florence St., Graham	0	58	46	54	125	86	57	0	0	108	341	0	29	19	0	923	661	233	0	233	✓				
10	" Grove Park	Kenneth Hepler, 2422 Lacy St., Burlington	0	73	54	80	98	93	16	30	11	88	131	11	0	8	0	693	359	272	0	272		✓			
11	" Hocutt Memorial	Vester Small, 1339 W. Davis St., Burlington	7	38	28	51	77	61	0	63	0	58	200	35	16	5	0	639	329	152	0	152		✓			
12	" Kinnett Memorial	Bob Curl, Rt. 6, Burlington	0	27	27	46	63	41	30	12	20	38	117	16	8	4	0	449	249	192	0	192		✓			
13	" Northside	H. B. Raley, 545 Homewood Ave., Burlington	6	40	34	53	61	56	29	0	0	87	73	2	6	3	0	450	261	193	0	193				✓	
14	Cane Creek	Cecil Crawford, Rt. 3, Hillsborough	0	2	6	22	29	16	11	0	0	7	36	8	0	3	0	150	79	84	0	84				✓	
15	City Lake	James Holsonback, Rt. 7, Burlington	0	15	16	14	23	21	23	17	0	0	29	0	3	2	0	160	82	130	0	130					✓
16	Cross Roads	Cecil Thompson, Rt. 3, Hillsborough	0	14	11	15	28	27	17	0	0	18	27	7	0	3	0	160	90	76	0	76					✓
17	Deep Creek	John Chriscoe, 733 Windsor St., Burlington	0	16	17	14	19	13	17	18	0	33	34	0	0	0	0	181	130	0	0	0					✓
18	Edgewood	Roney Faucette, Rt. 4, Mebane	0	5	12	7	15	8	21	16	7	23	35	15	0	0	0	164	70	60	0	60					✓
19	Elon, First	Carl J. Snavely, Rt. 1, Elon College	0	18	19	19	31	22	21	12	7	20	75	0	0	4	0	248	114	109	0	109				✓	
20	Fellowship	A. W. Arnette, 215 May Dr., Burlington	0	0	11	0	6	7	0	0	0	13	9	0	0	1	0	46	31	32	0	32					✓
21	Glencoe	W. B. Rollins, Rt. 3, Burlington	0	10	11	22	28	11	18	0	0	23	25	36	18	4	0	196	106	78	0	78					✓
22	Graham, First	H. G. Foster, 1115 S. Main St., Graham	16	73	63	81	117	121	23	25	22	89	207	59	14	10	24	944	468	222	73	295		✓			
23	Haw River, First	Robert Murphy, Box 476, Haw River	0	16	17	26	23	22	17	10	0	11	27	41	6	3	0	219	161	47	0	47		✓			
24	Hillsborough, Fairview	Freddie Braswell, Rt. 3, Hillsborough	0	16	23	26	43	43	16	0	0	34	23	0	0	4	0	228	149	123	0	123		✓			
25	Hillsborough, First		3	15	16	24	31	26	23	0	7	19	76	18	16	3	0	276	139	117	0	117					✓
26	Hillsborough, West Hill	Calvin Scarlett, Rt. 3, Hillsborough	0	13	6	9	11	17	14	23	3	0	0	25	0	3	13	136	80	79	0	79					✓
27	McDuffie Memorial	David Duncan, Rt. 2, Chapel Hill	0	4	11	8	6	4	0	0	1	11	6	5	0	2	0	58	35	46	0	46				✓	
28	Mars Hill	W. Lacy Lloyd, Hillsborough	0	20	7	19	18	22	15	0	6	27	35	8	0	4	0	189	116	77	0	77					✓
29	Mebane, First	Arnold E. Garren, Rt. 1, Mebane	0	53	35	45	52	41	28	0	0	63	89	0	14	4	0	424	225	141	0	141		✓			
30	Mebane, Tabernacle	Raymond Frazier, 619 N. Third St., Mebane	0	0	26	15	26	16	16	31	0	32	20	0	0	4	0	186	127	106	0	106					✓
31	Moore's Chapel	W. C. Cheek, Rt. 1, Graham	0	8	16	25	30	27	20	6	0	35	23	30	0	5	0	225	131	96	0	96		✓			
32	Mount Adar	L. J. Rogers, Jr., Rt. 3, Mebane	0	7	2	7	6	11	8	7	0	9	12	5	0	2	0	76	44	60	0	60					✓
33	New Hope	Frank Vickery, Box 871, Burlington	0	6	15	15	18	12	28	18	3	0	72	6	0	2	0	195	157	95	0	95				✓	
34	Oak Grove	Leonard Allred, Rt. 2, Mebane	0	5	9	19	15	9	8	0	0	12	28	5	0	3	0	113	60	68	0	68				✓	
35	Ossipee	Willard Lawrence, Rt. 1, Elon College	0	9	18	13	14	12	7	0	0	31	10	0	0	2	0	164	92	86	0	86					✓
36	Riverside	William Scott, Box 217, Mebane	0	20	20	31	28	25	25	17	0	47	60	0	0	0	0	283	223	125	0	125				✓	
37	Staley Memorial																										
38	Swepsonville	S. D. Clayton, Graham	11	27	21	31	41	27	25	24	0	25	104	28	10	3	0	377	180	128	0	128		✓			
			66	811	811	1118	1486	1288	663	431	138	1304	2526	735	220	141	37	11,736	6,568	4,110	73	4,183	3	11	0	8	15

TABLE C. TRAINING UNION OF MOUNT ZION BAPTIST ASSOCIATION, STATE OF NORTH CAROLINA, FOR YEAR ENDING SEPTEMBER 30, 1966

Index Number	CHURCHES	TRAINING UNION DIRECTORS AND ADDRESSES	TRAINING UNION ENROLMENT															
			Nursery	Beginners	Primaries	Juniors	Intermediates	Young People, Single	Young People, Married	Adults (25-34)	Adults (35-64)	Adults (65-over)	General Officers	Mission Enrolment	Total Training Union Enrolment	Average Weekly Attendance	Does Church Have: Prog. of New Member Orient.?	Does Church Have: A Def. Leadership Training Prog.?
1	Alamance, First																	
2	Altamahaw	Mrs. Howard Hensley, Rt. 1, Elon College	4	16	11	29	14	3	15								No	No
3	Antioch	Mrs. Octavia Ward, Rt. 1, Chapel Hill	0	0	6	15	11	0	0	0	18	0	2	0	61	48	Yes	No
4	Bethel																	
5	Burlington, Brookwood	Freeman Loy, 1605 Granville St., Burlington	0	3	6	13	10	0	0	6	0	0	2	0	40	18	Yes	No
6	" Calvary	Ernest Boone, 315 Carden St., Burlington	6	18	15	24	18	15	0	19	15	5	4	0	139	82	Yes	No
7	" Eastlawn	Richard Coburn, 221 Meadowbrook Dr., Burlington	9	7	18	21	28	0	0	9	20	0	3	0	115	52	No	Yes
8	" First	Ralph Wilson, 139 Hillside Dr., Burlington	12	12	38	61	60	0	10	0	53	0	5	0	284	138	Yes	Yes
9	" Glenhope	Clair Crouse, 208 Parker St., Graham	3	12	10	18	26	5	0	20	0	0	14	0	108	63	No	No
10	" Grove Park	Jim Sprague, 356 Bidney Dr., Burlington	10	8	15	21	30	15	0	18	22	0	5	0	144	58	No	No
11	" Hocutt Memorial	James M. Horne, 1531 Melody Ln., Burlington	16	6	17	30	20	0	17	14	22	0	4	0	146	107	No	No
12	" Kinnett Memorial	Mrs. Reu Hudson, 220 Union Ave., Burlington	14	11	15	23	21	10	0	18	38	0	4	0	154	80	Yes	Yes
13	" Northside	C. H. Henderson, 2207 McKinney St., Burlington	7	11	24	28	27	16	0	20	43	0	6	0	182	100	Yes	No
14	Cane Creek																	
15	City Lake	William H. Drewery, Rt. 5, Burlington	0	0	10	11	7	16	0	0	16	0	2	0	62	30	No	No
16	Cross Roads	Calvin Hicks, Rt. 2, Hillsborough	0	0	7	14	9	6	0	0	9	0	0	0	45	35	No	No
17	Deep Creek																	
18	Edgewood																	
19	Elon, First	James Hahn, Box 787, Elon College	3	7	10	23	14	17	0	0	17	0	4	0	95	52	No	No
20	Fellowship	Fred McIntyre, 1605 Sykes St., Burlington	0	6	5	3	3	0	0	17	0	0	1	0	37	15	No	No
21	Glencoe	Billie W. Phillips, 822 High St., Burlington	0	3	3	12	5	0	0	0	19	0	4	0	46	28	No	Yes
22	Graham, First	Virgil Mincy, 130 Burton St., Graham	11	15	15	23	58	0	0	55	0	0	4	0	181	85	No	Yes
23	Haw River, First	Mrs. Margie Childress, Box 86, Haw River	0	0	3	12	0	6	0	0	7	0	3	0	31	15	No	No
24	Hillsborough, Fairview	J. P. Woods, Box 89, Hillsborough	6	4	10	16	9	3	0	0	15	0	4	0	67	35	Yes	No
25	Hillsborough, First																	
26	Hillsborough, West Hill																	
27	McDuffie Memorial																	
28	Mars Hill	Mrs. Peggy Johnson, Hillsborough	2	5	12	14	14	7	0	15	9	3	3	0	84	47	No	No
29	Mebane, First	Mack Murdock, Rt. 1, Mebane																
30	Mebane, Tabernacle																	
31	Moore's Chapel	D. B. Palmer, Rt. 2, Graham	0	0	11	11	0	5	0	6	8	0	3	0	55	40	Yes	No
32	Mount Adar																	
33	New Hope	Henry Jones, Jr., Rt. 4, Burlington	0	5	8	0	0	14	0	0	18	0	2	0	47	36	No	No
34	Oak Grove	James Bradshaw, Rt. 1, Efland	0	2	4	8	7	10	0	15	0	0	8	0	54	30	Yes	No
35	Ossipee	Homer Ruff, Rt. 7, Burlington	0	3	0	2	16	0	0	0	16	0	2	0	39	17	Yes	No
36	Riverside																	
37	Staley Memorial																	
38	Swepsonville	Kenneth Jeffreys, Graham	4	0	9	18	19	10	0	0	42	0	14	0	116	52	No	No

TABLE D. CHURCH MUSIC OF MOUNT ZION BAPTIST ASSOCIATION, STATE OF NORTH CAROLINA, FOR YEAR ENDING SEPTEMBER 30, 1966

Index Number	CHURCHES	MUSIC DIRECTOR AND ADDRESSES	Beginners	Primaries	Juniors	Intermediates	Young People	Adults	Special groups (ensembles, chorus, etc.)	General Officers	Mission Enrolment	Total Enrolment	Average Weekly Attendance	Number Organized Choirs	Number New Music Groups
1	Alamance, First	Mrs. Janice Latta, Box 103, Alamance 27201	0	0	10	15	5	25	9	0	0	64	40	2	0
2	Altamahaw	Robert Younger, Rt. 1, Elon College 27244	8	8	8	20	18	35	9	2	0	108	.....	3	2
3	Antioch	Mrs. Patty J. Bynum, Rt. 1, Chapel Hill 27514	12	15	15	10	0	28	30	8	0	118	45	6	0
4	Bethel	Mrs. L. R. Cheek, Rt. 1, Chapel Hill 27514	0	0	0	0	0	16	0	0	0	16	.....	1	0
5	Burlington, Brookwood	Mrs. Geraldine Sharpe, 2612 W. Front St., Burlington 27215	0	0	0	0	0	15	0	5	0	20	12	1	0
6	" Calvary	Miss Jackie Watson, 313 Bidney Dr., Burlington 27315	.....	.....	.....	.....	.....	.....	.....	.....	.....	.....	.....	.....	.....
7	" Eastlawn	Mrs. Johnny P. Greene, 2903 McKinney St., Burlington 27215	0	0	34	5	0	15	0	4	0	58	48	2	0
8	" First	Furney G. Baker, Box 1465, Burlington 27215	25	25	31	40	0	35	25	14	0	195	180	6	0
9	" Glenhope	Lonnie Rhodes, 708 Washington St., Graham 27253	40	60	23	11	0	42	5	0	0	176	125	5	1
10	" Grove Park	Jimmie Tutor, Rt. 7, Burlington 27215	0	17	20	25	0	25	0	0	0	87	55	4	1
11	" Hocutt Memorial	Mrs. Jimmy Sparks, 1123 Ridgecrest Dr., Burlington 27215	0	12	10	0	14	15	16	0	0	67	60	5	2
12	" Kinnett Memorial	Miss Janice Callahan, Rt. 3, Graham 27253	0	0	31	20	3	20	12	4	0	90	58	3	1
13	" Northside	Mrs. Clyde Morris, 2815 Crestwood Dr., Burlington 27215	14	22	25	27	0	23	0	0	0	111	.....	5	0
14	Cane Creek	Miss Rebecca Crawford, Rt. 1, Chapel Hill 27514	.....	.....	.....	.....	.....	.....	.....	.....	.....	.....	.....	.....	.....
15	City Lake	James Holsonback, Rt. 7, Burlington 27215	0	0	0	2	6	8	0	0	0	20	12	1	0
16	Cross Roads	Bob Polk, Rt. 2, Hillsborough 27278	0	0	0	0	7	7	0	0	0	14	12	1	0
17	Deep Creek	Hulon Norris, Rt. 1, Graham 27253	.....	.....	.....	.....	.....	.....	.....	.....	.....	.....	.....	.....	.....
18	Edgewood	Clayton Perry, Charles St., Mebane 27302	.....	.....	.....	.....	.....	.....	.....	.....	.....	.....	.....	.....	.....
19	Elon, First	Mrs. Charlie Lewis, Rt. 1, Elon College 27244	6	7	24	0	0	18	0	9	0	55	40	4	0
20	Fellowship	Mrs. Ray Pennell, 215 Albright Ave., Graham 27253	0	0	0	0	0	8	1	2	0	10	8	1	0
21	Glencoe	Joyce Smith, Rt. 2, Burlington 27215	0	0	0	0	0	19	0	2	0	21	14	1	0
22	Graham, First	Mrs. J. F. Thompson, Jr., 209 W. Gilbreath St., Graham 27253	27	39	41	34	0	55	34	3	0	233	181	8	1
23	Haw River, First	Mrs. A. K. Roney, Box 265, Haw River 27258	0	0	0	4	3	10	0	2	0	19	15	1	0
24	Hillsborough, Fairview	Mrs. W. P. Berry, Jr., Orange High Rd., Hillsborough 27278	0	0	0	0	0	17	0	0	0	17	10	1	0
25	Hillsborough, First	Lavan Modling, Jr., Box 734, Hillsborough 27278	0	19	22	12	13	22	0	0	0	88	67	3	0
26	Hillsborough, West Hill	Jimmie Mangum, Rt. 1, Hillsborough 27278	.....	.....	.....	.....	.....	.....	.....	.....	.....	.....	.....	.....	.....
27	McDuffie Memorial	Bobby Gene Bunce, 33 Barclay Rd., Chapel Hill 27514	0	0	0	0	1	2	0	0	0	3	3	0	0
28	Mars Hill	Mrs. Pat Temple, Rt. 1, Hillsborough 27278	0	0	28	0	0	15	0	3	0	46	36	2	1
29	Mebane, First	Joseph W. Beach, 614 Carr St. ,Mebane 27302	0	0	0	0	0	25	0	3	0	28	20	1	0
30	Mebane, Tabernacle	David Faucette, Rt. 1, Haw River 27258	4	10	4	4	18	6	4	4	0	50	40	2	2
31	Moore's Chapel	Mrs. Ozenia Quakenbush, Rt. 2, Graham 27253	0	0	10	0	0	25	15	0	0	50	40	0	0
32	Mount Adar	W. T. Brogdon, Rt. 3, Mebane 27302	.....	.....	.....	.....	.....	.....	.....	.....	.....	.....	.....	.....	.....
33	New Hope	Buddy Ayers, 505 Vine St., Burlington 27215	0	0	0	0	0	0	35	5	0	40	40	1	0
34	Oak Grove	Calvin Hunter, Rt. 2, Mebane 27302	0	0	0	0	0	15	0	0	0	15	10	1	0
35	Ossipee	Howard Little, Rt. 2, Elon College 27244	0	0	8	0	0	0	0	0	0	8	8	2	1
36	Riverside	James Pruitt, Rt. 3, Graham 27253	.....	.....	.....	.....	.....	.....	.....	.....	.....	.....	.....	.....	.....
37	Staley Memorial		.....	.....	.....	.....	.....	.....	.....	.....	.....	.....	.....	.....	.....
38	Swepsonville	R. Jacoby Williams, Swepsonville 27359	0	0	18	6	6	17	0	0	0	47	35	0	0
	Totals		136	234	362	235	94	563	195	70	.....	1,874	1,214	73	12

TABLE E. BROTHERHOOD WORK OF MOUNT ZION BAPTIST ASSOCIATION, STATE OF NORTH CAROLINA, FOR YEAR ENDING SEPTEMBER 30, 1966

Index Number	CHURCHES	PRESIDENTS OR DIRECTORS OF MEN'S BROTHERHOODS AND ADDRESSES	No. Crusader Chapters	Crusaders (9-11 yrs.) Enrolment	No. Pioneer Chapters	Pioneers (12-14 yrs.) Enrolment	No. Ambassador Chapters	Ambassadors (15-17 yrs.) Enrolment	Total RA Enrolment	Baptist Young Men's Enrolment	Baptist Men's Enrolment	Total Men	Mission Enrolment	Total Enrolment (61, 64, 65)
1	Alamance, First													
2	Altamahaw													
3	Antioch		2	9	2	8	0	0	17	0	0	0	0	17
4	Bethel													
5	Burlington, Brookwood	Lewis F. Moore, Rt. 5, Burlington 27215												
6	" Calvary													
7	" Eastlawn	Bruce F. McGuire, 408 Bland Blvd., Burlington 27215	0	0	1	3	1	3	6	0	22	22	0	28
8	" First	Bob Humble, 138 Hillside Dr., Burlington 27215	3	27	1	9	1	10	47	0	200	200	0	247
9	" Glenhope	Dan H. Horner, 308 N. Maple St., Graham 27253	0	0	0	0	0	0	0	0	42	42	0	42
10	" Grove Park	C. W. Lee, Jr., 2169 Walker Ave., Burlington 27215	1	10	1	12	0	0	22	0	55	55	0	77
11	" Hocutt Memorial													
12	" Kinnett Memorial	Thorburn Meeler, 833 Fairfield St., Burlington 27215	0	0	0	0	0	0	0	0	47	47	0	47
13	" Northside	Harrell W. Baker, 422 Fay Court, Burlington 27215	1	6	1	10	0	0	16	0	48	48	0	64
14	Cane Creek		1	8	1	7	1	3	18	0	0	0	0	18
15	City Lake	Leroy Bell, Rt., Burlington 27215	1	2	0	0	1	8	10	1	11	12	0	22
16	Cross Roads	Crawford Blake, Rt. 3, Hillsborough 27278	0	0	1	8	1	6	14	4	8	12	0	26
17	Deep Creek													
18	Edgewood													
19	Elon, First		1	8	1	5	0	0	13	0	15	15	0	28
20	Fellowship	Allen Wilson, 808 Everette St., Burlington 27251	0	0	0	0	0	0	0	0	7	7	0	7
21	Glencoe	Nathan Pennington, Rt. 2, Burlington 27215	0	0	0	0	0	0	0	0	6	6	0	6
22	Graham, First	Graham Rogers, 523 N. Main St., Graham 27253	1	12	0	0	0	0	12	0	56	56	0	68
23	Haw River, First													
24	Hillsborough, Fairview	Frank Davis, Rt. 2, Hillsborough 27278	2	13	1	5	0	0	18	0	0	0	0	18
25	Hillsborough, First	Roy Nantz, Rt. 3, Hillsborough 27278	1	10	1	5	0	0	15	0	30	30	0	45
26	Hillsborough, West Hill													
27	McDuffie Memorial	Bruce A. Johnson, 701 Airport Rd., Chapel Hill 27514	1	3	0	0	0	10	3	6	4	10	0	13
28	Mars Hill		0	0	0	0	1	12	12	0	0	0	0	12
29	Mebane, First	Bill Oakley, Mebane 27302	0	0	0	0	0	0	0	0	0	0	0	0
30	Mebane, Tabernacle													
31	Moore's Chapel	Wade Quakenbush, Rt. 2, Graham 27253	1	5	1	6	1	2	13	0	14	14	0	27
32	Mount Adar													
33	New Hope													
34	Oak Grove													
35	Ossipee	Austin Cook, Rt. 4, Burlington 27215	1	8	1	8	0	0	16	0	10	10	0	26
36	Riverside	Philip L. Hill, 2266 Wilkins St., Burlington 27215	1	7	1	5	0	0	12	0	0	0	0	12
37	Staley Memorial													
38	Swepsonville	J. W. Crutchfield, Swepsonville 27359	1	14	0	0	0	0	14	0	16	0	0	30
	Totals		19	142	14	91	7	54	268	11	501	526		880

FOR YEAR ENDING SEPTEMBER 30, 1966

Index Number	CHURCHES	WMU PRESIDENTS AND ADDRESSES	WMS Organizations	Ungraded YWA Organizations	Career Girls' YWA Organizations	High School YWA Organizations	Ungraded GA Organizations	Intermediate GA Organizations	Junior GA Organizations	Ungraded Sunbeam Band Organizations	Primary Sunbeam Band Organizations	Beginner Sunbeam Band Organizations	Sunbeam Nursery Organizations	Mission Organizations	Grand Total Organizations	WMS Enrolment	Ungraded YWA Enrolment	Career Girls' YWA Enrolment	High School YWA Enrolment	Ungraded GA Enrolment	Intermediate GA Enrolment	Junior GA Enrolment	Ungraded Sunbeam Band Enrolment	Primary Sunbeam Band Enrolment	Beginner Sunbeam Band Enrolment	Sunbeam Nursery Enrolment	Mission Enrolment	Grand Total Enrolment
1	Alamance, First	Mrs. Ralph Faucette, 2705 May Dr., Burlington	1	0	0	0	0	0	1	0	1	1	0	0	4	30	0	0	0	0	0	10	0	10	11	0	0	61
2	Altamahaw	Mrs. Frank Haith, Jr., Altamahaw	1	0	0	0	0	1	0	0	1	1	0	0	4	35	0	0	0	0	16	0	0	22	18	0	0	86
3	Antioch	Mrs. Jessie Grubb, Rt. 1, Chapel Hill	1	0	0	0	0	1	1	0	1	1	1	0	6	65	0	0	0	0	13	12	0	18	11	13	0	132
4	Bethel	Mrs. Linda Butler, Rt. 2, Chapel Hill	1	0	0	0	0	0	1	0	1	0	0	0	3	20	0	0	0	0	0	14	0	15	0	0	0	49
5	Bur. Brookwood	Mrs. J. Van Curtis, 1543 Granville St., Bur.	1	0	0	0	0	0	0	1	0	0	0	0	2	10	0	0	0	0	0	0	18	0	0	0	0	28
6	" Calvary	Mrs. Daisy Hall, 1720 Whitsett St., Burlington	1	0	0	1	0	1	2	0	2	1	1	0	9	83	0	0	14	0	9	29	0	23	7	10	0	175
7	" Eastlawn	Mrs. Betty Newcomb, 2102 McKinney St. Bur.	1	1	0	0	0	1	2	1	0	0	0	0	6	21	7	0	0	0	8	26	18	0	0	0	0	80
8	" First	Mrs. Tate Horton, 517 Wildwood Ln. Bur.	2	0	0	1	0	1	2	1	1	1	1	0	10	252	0	0	8	0	11	25	20	15	27	12	0	370
9	" Glenhope	Mrs. Braudy Rice, 205 Ivey St., Graham	1	1	0	0	0	3	4	0	3	2	1	0	15	63	12	0	0	0	23	42	0	32	23	21	0	216
10	" Grove Park	Mrs. John W. Thomas, 2736 May Dr., Bur.	1	0	0	1	0	1	1	0	1	1	0	0	6	77	0	0	4	0	10	35	0	30	15	0	0	171
11	" Hocutt Memorial	Mrs. Clarence Canada, 1317 Burlingate Pl., Bur.	1	0	0	1	0	1	2	0	2	1	0	0	8	116	0	0	9	0	6	20	0	30	14	0	0	195
12	" Kinnett Memorial	Mrs. Doris Denson, 917 Everette St., Bur.	1	0	0	0	0	1	1	0	1	1	1	0	6	38	0	0	0	0	6	21	0	20	15	11	0	111
13	" Northside	Mrs. J. H. Mincey, 462 Camp Rd., Burlington	1	1	0	0	0	3	3	0	3	2	1	0	14	35	11	0	0	0	19	21	0	22	16	3	0	154
14	Cane Creek	Mrs. T. W. Sykes, Jr., Rt. 2, Mebane	1	1	0	0	0	1	1	1	0	0	0	0	5	16	6	0	0	0	3	6	24	0	0	0	0	55
15	City Lake	Mrs. W. E. Horner, Rt. 5, Burlington	1	1	0	0	1	0	0	1	0	0	0	0	4	23	10	0	0	10	0	0	20	0	0	0	0	63
16	Cross Roads	Mrs. Mattie Wagoner, Rt. 2, Hillsborough	1	0	0	0	1	0	0	1	0	0	0	0	3	12	0	0	0	12	0	0	12	0	0	0	0	36
17	Deep Creek	...	...	...	...	...	...	...	...	...	...	...	...	...	...	...	...	...	...	...	...	...	...	...	...	...	...	...
18	Edgewood	Mrs. W. H. Faucette, Rt. 4, Mebane	1	0	0	0	0	1	1	1	0	0	0	0	4	14	0	0	0	0	2	10	6	0	0	0	0	32
19	Elon, First	Mrs. Paul D. Disney, Rt. 7, Burlington	1	0	0	0	0	1	1	0	1	1	1	0	6	25	0	0	0	0	4	13	0	14	12	4	0	72
20	Fellowship	Mrs. Fred McIntyre, 1605 Sikes St., Burlington	1	0	0	0	0	0	0	0	0	0	0	0	1	8	0	0	0	0	0	0	0	0	0	0	0	8
21	Glencoe	Mrs. Lorena Hurdle, Rt. 2, Burlington	1	0	0	0	0	1	1	1	0	0	0	0	4	16	0	0	0	0	5	15	19	0	0	0	0	55
22	Graham, First	Mrs. Ralph E. Jones, Jr., 233 S. Main St., Graham	1	0	0	0	0	1	1	0	1	1	0	0	5	104	0	0	0	0	10	14	0	37	27	0	0	192
23	Haw River, First	Mrs. Drewry Woodford, Rt. 5, Burlington	1	0	0	0	0	0	1	0	1	1	0	0	4	12	0	0	0	0	0	12	0	5	7	0	0	36
24	Hillsborough, Fairview	Mrs. Laverne Williams, Rt. 1, Hillsborough	1	0	0	1	0	1	2	0	2	1	1	0	9	26	0	0	8	0	10	19	0	17	8	4	0	92
25	Hillsborough, First	Mrs. J. G. Goodwin, Sr., Box 726, Hillsborough	1	0	1	1	0	1	1	0	1	1	0	0	7	48	0	5	7	0	6	6	0	10	9	0	0	91
26	Hillsborough, W. Hill.	Mrs. Calvin Scarlett, Rt. 3, Hillsborough	1	0	0	0	0	0	0	1	0	0	0	0	2	12	0	0	0	0	0	0	12	0	0	0	0	24
27	McDuffie Memorial	...	1	0	0	0	1	0	0	0	1	1	0	0	4	9	0	0	0	4	0	0	0	5	3	0	0	21
28	Mars Hill	Mrs. Katherine Wilkerson, Rt. 1, Hillsborough	1	1	0	0	0	1	1	0	1	1	0	0	6	33	7	0	0	0	13	10	0	13	7	0	0	83
29	Mebane, First	Mrs. Chas. Hubbard, Rt. 1, Mebane	1	0	0	0	0	1	1	0	1	1	0	0	5	78	0	0	0	0	7	18	0	14	18	0	0	135
30	Mebane, Tabernacle	Mrs. Wallace Davis, Haw River	1	0	0	0	0	0	1	1	0	0	0	0	3	24	0	0	0	0	0	8	23	0	0	0	0	55
31	Moore's Chapel	Mrs. Myrtle Cheek, Rt. 1, Graham	1	0	0	1	0	1	1	0	1	1	0	0	6	23	0	0	8	0	10	8	0	18	11	0	0	78
32	Mount Adar	Mrs. B. R. Briggs, Rt. 3, Mebane	1	0	0	0	0	0	0	0	0	0	0	0	1	21	0	0	0	0	0	0	0	0	0	0	0	21
33	New Hope	...	...	...	...	...	...	...	...	...	...	...	...	...	...	...	...	...	...	...	...	...	...	...	...	...	...	...
34	Oak Grove	Mrs. James Bradshaw, Rt. 1, Efland	1	0	0	0	0	1	1	0	1	1	1	0	6	13	0	0	0	0	8	5	0	12	8	2	0	58
35	Ossipee	Mrs. Lonie Pickard, Rt. 1, Elon College	1	0	0	0	1	0	0	0	0	0	0	0	2	11	0	0	0	18	0	0	0	0	0	0	0	29
36	Riverside	Mrs. Gladys Scott, Box 217, Mebane	1	0	0	0	0	0	0	0	0	0	0	0	1	25	0	0	0	0	0	0	0	0	0	0	0	25
37	Staley Memorial	...	...	...	...	...	...	...	...	...	...	...	...	...	...	...	...	...	...	...	...	...	...	...	...	...	...	...
38	Swepsonville	Mrs. Hoyt L. Thompson, Swepsonville	1	1	0	0	0	1	1	0	1	1	0	0	6	45	15	0	0	0	10	7	0	10	6	0	0	93
	Totals		36	6	1	7	4	26	35	10	29	23	9	0	187	1443	68	5	58	44	209	406	172	392	273	80	0	3182

TABLE G. BUILDING—GOALS FOR COMING YEAR OF MOUNT ZION BAPTIST ASSOCIATION, STATE OF NORTH CAROLINA, FOR YEAR ENDING SEPTEMBER 30, 1966

Index Number	CHURCHES	CHURCH LIBRARIANS AND ADDRESSES	Cooperative Porgram % of Total Budget	Associational Missions Goal Coming Year, % of Total Budget	Value of Pastor's Home	Value of Church Property Including Pastor's Home	Money Spent on New Construction, Property for Local Church	Money Spent on New Construction, Property for Mission Operated by Church	Total Church Debt at End of Year	Total Amount Paid on Church Debt This Assoc. Year	Does Church Have Library?	Does Church Library Have: Planned Reading Program?	Does Church Library Have: Audio-Visuals?	Does Church Library Have: Vertical File (s)?
1	Alamance, First		0	$135	15,000	185,000	2,555	0	25,000	7,192	Yes	No	Yes	No
2	Altamahaw				25,000	71,000	0	0	0	10,321	Yes	No	No	No
3	Antioch	Mrs. Addie L. Pierce, Rt. 1, Chapel Hill 27514	5.2%	1.8%	10,000	50,000	0	0	0	0	Yes	No	Yes	No
4	Bethel				12,000	42,000	0	0	2,000	816				
5	Burlington, Brookwood		12%	2%	9,800	73,000	0	0	26,534	4,488	Yes	No	Yes	No
6	" Calvary					200,000	0	0	0	0	Yes	No	Yes	No
7	" Eastlawn		14%	2.5%	15,000	115,000	0	0	32,462	5,005	No	No	Yes	No
8	" First	Mrs. Leo Carr, 722 W. Davis St., Burlington 27215	32%	1%	35,000	550,000	0	0	5,000	0	Yes	No	Yes	Yes
9	" Glenhope				25,000	306,908	0	0	0	0	Yes	No	Yes	No
10	" Grove Park	Mrs. Jeanne Tucker, 2116 Huntington Rd., Burlington 27215	11%	$600	15,000	250,000	0	0	30,383	24,000	Yes	No	Yes	Yes
11	" Hocutt Memorial		12,000	$1,080 9	25,000	337,500	0	0	0	3,011	No	No	Yes	No
12	" Kinnett Memorial	Mrs. Evelyn Simons, 245 Bradley St., Burlington 27215	14%	2%	20,000	140,000	0	0	0	2,726	Yes	No	Yes	No
13	" Northside	Mrs. Bertha Peach, 1423 Beech St., Burlington 27215	25%	2%		110,000	1,738	0	42,872	6,494	Yes	No	No	No
14	Cane Creek										Yes			
15	City Lake		1.9%	2.6%	7,000	37,500	254	0	10,419	1,338	No	No	No	No
16	Cross Roads	Mrs. Rachel Riley, Rt. 3, Hillsborough 27278	5%	2%	14,000	100,000	31,000	0	33,000	1,199	Yes	No	No	Yes
17	Deep Creek		0	2%										
18	Edgewood		$300	$72	14,000	50,000	0	0	15,672	2,040	Yes	No	No	No
19	Elon, First		2.5%	0.8%	6,500	55,000	1,500	0	29,648	5,526	Yes	No	Yes	Yes
20	Fellowship		6%	2%		13,600	0	0	0	0	Yes	No	No	No
21	Glencoe	Elva Klinger, 522 Jones St., Burlington 27215	14%	2%	15,000	125,000	0	0	0	0	Yes	Yes	Yes	Yes
22	Graham, First	Mrs. Don Boswell, 506 McGee St., Graham 27253	10%	1%	30,000	530,000	0	0	47,343	14,000	Yes	No	Yes	Yes
23	Haw River, First		8%	2%	10,000	125,000	0	0	21,165	6,092	No	No	No	No
24	Hillsborough, Fairview	Miss Sandra James, Hillsborough 27278	11%	2%	5,000	98,000	1,326	0	31,601	3,700	Yes	No	No	Yes
25	Hillsborough, First	Marion Crabtree, Hillsborough, 27278	11%	1.3%	33,000	250,000	0	0	12,924	2,665	Yes	No	Yes	Yes
26	Hillsborough, West Hill		8%	2%	7,000	98,000	0	0	11,853	2,700	No	No	No	No
27	McDuffie Memorial	Mrs. D. Leonard Duncan, Rt. 2, Chapel Hill 27514				10,000	4,348	0	2,144	928	Yes	No	No	Yes
28	Mars Hill				25,000	125,000	1,492	0	54,006	6,120				
29	Mebane, First		14%	1.5%	22,500	167,000	1,700	0	11,500	1,300	Yes	No	Yes	No
30	Mebane, Tabernacle				11,000	36,650	150	0	0	0	No	No	No	No
31	Moore's Chapel	Mrs. Irene Quakenbush, Rt. 2, Graham 27253	10%	$240	18,000	45,000	0	0	0	0	Yes	No	Yes	Yes
32	Mount Adar				15,000	35,000	772	0	0	0	No	No	No	No
33	New Hope		0	0.5%	25,000	60,000	21,450	0	27,800	6,169	Yes	Yes	No	Yes
34	Oak Grove	Mrs. Ann Simmons, Rt. 1, Efland 27243				25,000	0	0	4,900	2,443	Yes	No	Yes	Yes
35	Ossipee	Miss Judy Ingle, Rt. 1, Elon College 27244	8%	2%	10,000	30,000	0	0	0	0	Yes	No	No	No
36	Riverside													
37	Staley Memorial													
38	Swepsonville	Mrs. Mary Jeffreys, Rt. 3, Graham 27253			16,000	86,000	0	0	440	636	Yes	No	Yes	No

Index Number	CHURCHES	TREASURERS AND ADDRESSES	Cooperative Program % of Budget	Total Receipts From Gifts	Pastor's Salary	Other Church Staff Salaries	Expenditures on Local Missions Operated by Church	All Other Local Expenditures	Total Local Expenditures	Number of Tithers	Budget Prom or Emphasi Used: None	Forward Program	Growth in Christian Stewardship	Other
1	Alamance, First	Bobby Miller, 2324 Venie St., Burlington 27215		27,990	5,200	1,729	0	10,037	16,961	70				✓
2	Altamahaw	William Roach, Rt. 4, Burlington 27215		23,864	5,200	0	0	17,531	22,731	71	✓			
3	Antioch	Wallace Lloyd, Rt. 1, Chapel Hill 27514	5.2%	22,782	5,460	0	0	6,031	11,491	38	✓			
4	Bethel	L. R. Cheek, Rt. 1, Chapel Hill 27514		8,524	2,750	0	0	4,592	7,342	12	✓			
5	Burlington, Brookwood	Walter F. Rudd, Rt. 7, Elon College 27244	12%	16,902	5,100	0	0	9,605	14,705	48			✓	
6	" Calvary			31,678	4,940	4,641	0	9,822	19,403	115			✓	
7	" Eastlawn	F. W. Woodside, 603 Crestview Dr., Burlington 27215	14%	25,927	4,875	1,500	0	11,800	18,175	80				✓
8	" First	J. Philip Hogan, Box 1117, Burlington 27215	32%	154,689	9,170	26,454	14,085	55,345	105,054	400			✓	
9	" Glenhope	J. S. Fulcher, 616 Georgia Ave, Burlington 27215		66,760	5,200	12,968	0	36,215	54,383	150				✓
10	" Grove Park	James M. Dunn, 1802 Malone Rd., Burlington 27215	11%	65.047	5,720	8,794	0				✓			
11	" Hocutt Memorial	O. C. Harris, Jr., Rt. 4, Burlington 27215		81,657	7,689	14,385	0	27,152	49,226	125				✓
12	" Kinnett Memorial	Paul Huffines, 1002 Everette St., Burlington 27215	14%	30,515	5,200	4,055	0	15,793	25,048	60			✓	
13	" Northside	Henry H. Harrison, 608 Virginia Ave., Burlington 27215	25%	32,903	4,155	3,857	0	18,686	26,698		✓			
14	Cane Creek	James Snipes, Jr., Rt. 3, Hillsborough 27278		7,768	3,783	635	0	1,154	5,572		✓			
15	City Lake	Mrs. J. T. Jackson, Rt. 5, Burlington 27215	1.9%	9,206	4,260	360	0	3,910	8,530	32	✓			
16	Cross Roads	Mrs. Margaret Thompson, Rt. 3, Hillsborough 27278	5%	11,194	3,380	312	0	7,502	11,194	51		✓		
17	Deep Creek	Lacy Shanklin, Rt. 3, Mebane 27302		11,671	4,950	480	0	3,670	9,100	44	✓			
18	Edgewood	Charlie Smith, Rt. 3, Burlington 27215		8,978	3,250	0	0	4,827	8,077	13	✓			
19	Elon, First	Mrs. B. Bernard Bradsher, Box 64, Elon College 27244	2.5%	24,635	4,160	975	0	14,508	19,643	34	✓			
20	Fellowship	Mrs. A. W. Arnette, 215 May Dr., Burlington 27215	6%	5,461	3,120	353	0	1,160	4,633	10	✓			
21	Glencoe	Billie W. Phillips, 822 High St., Burlington 27215	14%	12,637	3,900	480	0	6,109	10,489	14				✓
22	Graham, First	Harold Cox, 313 S. Main St., Graham 27253	10%	74,300	7,455	18,915	123	32,062	58,158	210			✓	
23	Haw River, First	Richard A. Boggs, Rt. 1, Haw River 27258	8%	20,039	4,965	1,729	0	10,658	17,352	57	✓			
24	Hillsborough, Fairview	A. L. Hinson, Rt. 1, Hillsborough 27278	11%	16,500	5,225	480	0	9,557	15,262	30			✓	
25	Hillsborough, First	Mrs. Bobby Knight, Rt. 1, Hillsborough 27278	11%	25,152	5,280	3,590	55	12,990	18,270	78				✓
26	Hillsborough, West Hill	W. G. Rippy, Box 1533, West Hillsborough 27278	8%	11,336	3,900	960	225	920	8,710	30			✓	
27	McDuffie Memorial	Mrs. J. Crudup Duncan, Rt. 2, Chapel Hill 27514		5,622	1,654	0	0	7,053	8,707		✓			
28	Mars Hill	Robert Davis, Rt. 2, Hillsborough 27278		20,043	4,220	1,650	0	10,672	16,542		✓			
29	Mebane, First	Marcus Allred, 402 N. Second St., Mebane 27302	14%	32,301	4,417	5,580	0	13,677	23,674	25	✓			
30	Mebane, Tabernacle	J. N. Wright, Rt. 4, Mebane 27302		12,075	4,940	300	150	6,556	11,940		✓			
31	Moore's Chapel	J. C. Quakenbush, Rt. 2, Graham 27253	10%	14,932	4,680	715	0	3,810	9,205	55	✓			
32	Mount Adar	Marvin F. Rogers, Rt. 3, Mebane 27302		6,366	3,590	438	0	220	4,248	11	✓			
33	New Hope	Shelton Summers, 2520 Melrose Dr., Burlington 27215		23,306	5,980	1,200	0	29,692	36,872	61			✓	
34	Oak Grove	James Bradshaw, Rt. 1, Efland 27243		6,414	1,870	100	0	3,936	5,906					✓
35	Ossipee	Mrs. Homer Ruff, Rt. 7, Burlington 27215	8%	10,890	3,205	0	0	4,404	7,609	25	✓			
36	Riverside	James R. Crowder, Sr., Rt. 2, Graham 27253		28,344	4,680	780	0	2,912	8,372	49				✓
37	Staley Memorial													
38	Swepsonville	Clifton Loy, Rt. 3, Graham 27253		22,102	6,363	2,460	672	7,447	16,943	90			✓	
	Totals			1010,510	173,886	120,875	15,310	422,015	716,225	2,088				

TABLE I. MISSION EXPENDITURES OF MOUNT ZION BAPTIST ASSOCIATION, STATE OF NORTH CAROLINA, FOR YEAR ENDING SEPTEMBER 30, 1966

Index Number	CHURCHES	CLERKS OF CHURCHES AND ADDRESSES	Cooperative Program	Associational Missions	Designated: State Missions	Designated: S.B.C. Home Missions	Designated: S.B.C., Foreign Missions	Designated: Christian Education, Schools	Designated: Children's Homes (Cash plus goods)	Designated: Hospitals	Designated: Home for Aged	Other designated objects (Bible Society, Temperance League, etc.)	Total Mission Expenditures
1	Alamance, First	Mrs. Virginia Shields, Rt. 6, Burlington 27215	.....	135	100	213	2,893	220	100	100	49	148	3,958
2	Altamahaw	Mrs. Thomas Terrell, Altamahaw 27202	480	240	0	80	697	0	102	70	0	314	1,887
3	Antioch	Rupert L. Bynum, Rt. 1, Chapel Hill 27514	585	175	150	182	229	100	212	160	78	50	1,921
4	Bethel	John H. Cate, Rt. 2, Chapel Hill 27514	720	75	16	82	90	0	0	0	0	0	983
5	Burlington, Brookwood	Thomas B. Vines, Rt. 7, Burlington 27215	1,654	200	11	14	124	6	49	23	16	0	2,097
6	" Calvary	Miss Myrtle Bristow, 1712 Erwin Ave., Burlington 27215	1,124	450	29	163	462	26	0	0	0	3,318	5,573
7	" Eastlawn	Mrs. Johnny P. Greene, 2903 McKinney S., Burlington 27215	3,118	548	168	131	491	16	115	111	95	13	4,806
8	" First	Harry W. Puckett, Box 1085, Burlington 27215	26,600	1.740	1,198	1,961	6,439	3,529	2,000	1,000	250	300	45,017
9	" Glenhope	Howard F. Pennington, Rt. 1, Elon College 27244	5,040	756	58	105	2,343	0	627	290	0	0	9,360
10	" Grove Park	Donald Norman, 2227 Canterbury Dr., Burlington 27215	6,522	492	0	279	1,221	0	150	100	0	0	8,764
11	" Hocutt Memorial	Carl C. Hinton, 2117 Wilkins St., Burlington 27215	10,936	1,381	721	543	1,196	308	3,562	1,005	642	260	20,554
12	" Kinnett Memorial	Mrs. Gail Williams, 207 Lee Dr., Burlington 27215	3,103	575	195	503	1,038	32	155	67	49	300	6,017
13	" Northside	Mrs. Herman Boswell, 513 S. Graham-Hopedale Rd., Bur. 27215	8,569	523	44	317	708	14	125	82	35	0	10,427
14	Cane Creek	Miss Mae Crawford, Rt. 3, Hillsborough 27278	400	80	25	46	200	47	60	25	50	309	1,196
15	City Lake	Miss Judy Thompson, Rt. 5, Burlington 27215	161	104	27	86	159	0	52	36	0	0	626
16	Cross Roads	Winder McCauley, Box 1526, W. Hillsborough 27278	477	120	60	75	346	15	35	50	24	10	1,212
17	Deep Creek	Mrs. Ola Rackley, Rt. 5, Burlington 27215	0	137	21	0	289	0	21	21	21	21	530
18	Edgewood	John H. Wilson, Rt. 3, Mebane 27302	339	42	0	45	334	0	40	1	0	0	801
19	Elon, First	Mrs. Cecil Crabbe, Box 561, Elon College 27244	500	230	91	158	403	0	117	0	21	0	1,520
20	Fellowship	Mrs. Allen Wilson, 808 Everette St., Graham 27253	296	42	22	27	50	0	22	15	24	0	498
21	Glencoe	Billie W. Phillips, 822 High St., Burlington 27215	1,489	275	0	53	68	0	54	56	26	50	2,071
22	Graham, First	Miss Emma Cox, 219 Banks St., Graham 27253	8,025	750	144	388	1,545	0	1,028	362	362	0	12,604
23	Haw River, First	Ralph J. Thompson, Box 34, Haw River 27258	1,010	250	0	129	408	0	225	78	56	33	2,189
24	Hillsborough, Fairview	Mrs. Rudolph Richardson, Rt. 3, Hillsborough 27278	1,742	293	42	200	206	0	145	51	0	20	2,700
25	Hillsborough, First	Mrs. John Toler, Box 807, Hillsborough 27278	2,450	200	62	110	800	100	183	92	20	0	4,016
26	Hillsborough, West Hill	Miss Rosa Mangum, Box 143, Hillsborough 27278	447	161	0	37	152	12	22	14	0	22	866
27	McDuffie Memorial	Mrs. Stanford Whitfield Rt. 2, Chapel Hill 27514	240	125	60	56	139	0	74	48	51	0	793
28	Mars Hill	J. M. Kenyon, Rt. 2, Hillsborough 27278	526	200	32	150	421	6	125	82	59	0	1,601
29	Mebane, First	L. C. Gardner, 208 N. Sixth St., Mebane 27302	3,894	540	109	0	808	0	130	150	100	250	5,756
30	Mebane, Tabernacle	Mrs. W. S. Young, 521 N. Charles St., Mebane 27302	0	0	0	75	150	0	0	50	0	0	275
31	Moore's Chapel	Mrs. Blanche Cates, Saxapahaw 27340	1,105	240	99	171	877	59	712	69	37	347	3,716
32	Mount Adar	Mrs. B. R. Briggs, Rt. 3, Mebane 27302	285	125	78	152	214	0	100	50	50	0	1,054
33	New Hope	Mrs. Nora Mae Harvey, 250 Gurney St., Burlington 27215	0	92	0	0	460	0	198	184	17	881	1,832
34	Oak Grove	Mrs. Ann Simmons, Rt. 1, Efland 27243	120	120	10	32	65	3	144	7	15	0	508
35	Ossipee	Mrs. Alma Kernodle, Rt. 2, Elon College 27244	687	167	9	13	129	0	14	15	0	66	1,100
36	Riverside	Mrs. June Durham, Rt. 3, Graham 27253	0	185	24	0	19	6	100	36	50	875	1,295
37	Staley Memorial	.....	.....	.....	.....	.....	.....	.....	.....	.....	.....	.....	.....
38	Swepsonville	W. E. Pass, Swepsonville 27359	1,956	505	121	129	772	0	760	584	103	15	4,943
	Total		94,270	12,283	3,798	6,705	26,045	4,440	11,558	5,084	2,200	7,609	175,066

Index Number	CHURCHES	CHAIRMAN OF DEACONS AND ADDRESSES	Church Participate in Annuity Board Protection Plan for		Does Church Have Recreation Committee?	Church Have Church Council or Cabinet?	Christian Life Committee?	Christian Education Committee?	Kindergarten?	Extension Bible Classes?	Student Night at Christimas (1965)	On-To-College Day?	Baptist College and Seminary Day?	No. Ordained for the Ministry During Year
			Pastor	Other Staff										
1	Alamance, First	Ralph Faucette, 2705 May Dr., Burlington 27215	No	No	No	No	No	No	No	No	No	No	No	0
2	Altamahaw		No	No	No	No	No	No	No	No	No	No	No	0
3	Antioch	Roy S. Lloyd, Rt. 1, Chapel Hill 27514	Yes	No	No	No	No	No	No	Yes	No	No	No	0
4	Bethel	Robert F. Gaines, Rt. 1, Chapel Hill 27514	No	No	No	No	No	No	No	No	No	No	No	0
5	Burlington, Brookwood	Freeman Loy, 1605 Granville St., Burlington 27215	Yes	No	Yes	Yes	No	No	Yes	No	No	No	Yes	0
6	" Calvary	W. C. Jenkins, 204 Springwood Dr., Burlington 27215	Yes	No	Yes	No	No	No	No	No	No	No	No	0
7	" Eastlawn	Johnny P. Greene, 2903 McKinney St., Burlington 27215	Yes	No	No	Yes	No	No	No	No	No	No	No	0
8	" First	Paul J. Craig, 1504 Sherwood Dr., Burlington 27215	Yes	Yes	Yes	Yes	No	Yes	Yes	No	Yes	Yes	Yes	0
9	" Glenhope	Dan H. Horner, 308 N. Maple St., Graham 27253	Yes	Yes	No	Yes	No	No	No	No	Yes	Yes	No	0
10	" Grove Park	Dalton B. Rhue, 2722 Catherine Dr., Burlington 27215	Yes	No	Yes	Yes	No	No	No	No	No	No	No	0
11	" Hocutt Memorial		Yes	No	No	No	No	No	No	No	No	Yes	No	0
12	" Kinnett Memorial	W. M. Garner, Jr., 713 Vanderford St., Burlington 27215	Yes	No	Yes	Yes	No	No	No	No	Yes	Yes	No	0
13	" Northside	Edward Nash, 1506 N. Mebane St., Burlington 27215	Yes	No	No	Yes	No	No	Yes	No	Yes	Yes	No	0
14	Cane Creek	Joel Crawford, Rt. 1, Chapel Hill 27514	No	No	Yes	No	No	No	No	No	No	No	No	0
15	City Lake	James Holsonback, Rt. 7, Burlington 27215	No	No	No	No	No	No	No	No	No	No	No	0
16	Cross Roads	Cecil Thompson, Rt. 3, Hillsborough 27278	Yes	No	Yes	Yes	No	No	No	No	No	No	No	0
17	Deep Creek	Hulon Norris, Rt. 1, Graham 27253	No	No	No	No	No	No	No	No	No	No	No	0
18	Edgewood	Clayton Perry, Charles St., Mebane 27302	Yes	No	No	No	No	No	No	No	No	No	No	0
19	Elon, First	Wayne Hughes, Box 4068, Glen Raven 27215	Yes	No	No	Yes	No	No	No	No	No	No	No	0
20	Fellowship	W. W. Donaldson, 709 New St., Graham 27253	No	No	No	No	No	No	No	No	No	No	No	0
21	Glencoe	D. S. Willard, 601 S. Sellars Mill Rd., Burlington 27215	Yes	No	No	No	No	No	No	No	No	No	No	0
22	Graham, First	H. G. Foster, 1115 S. Main St., Graham 27253	Yes	No	Yes	Yes	No	Yes	Yes	No	Yes	Yes	No	0
23	Haw River, First	Robert Murphy, Box 476, Haw River 27258	Yes	No	No	No	No	No	No	No	No	No	No	0
24	Hillsborough, Fairview	W. P. Berry, Jr., Orange Hi. Rd., Hillsborough 27278	Yes	No	No	No	No	No	No	No	No	No	No	0
25	Hillsborough, First	Earl Byrd, Hillsborough 27278	Yes	No	No	Yes	No	No	No	Yes	Yes	Yes	No	0
26	Hillsborough, West Hill	Calvin Scarlett, Rt. 3, Hillsborough 27278	Yes	No	No	No	No	No	No	No	No	No	No	0
27	McDuffie Memorial	J. Crudup Duncan, Rt. 2, Chapel Hill 27514	No	No	No	Yes	No	No	No	No	No	No	No	0
28	Mars Hill	J. C. Blackwood, Hillsborough 27278	Yes	No	No	Yes	No	No	No	No	No	No	No	0
29	Mebane, First	W. A. Corbett, 206 N. 6th St., Mebane 27302	Yes	No	No	Yes	No	No	No	No	Yes	No	No	0
30	Mebane, Tabernacle	L. D. Moore, Rt. 1, Efland 27243	No	No	No	No	No	No	No	Yes	No	No	No	0
31	Moore's Chapel	Lynn Quakenbush, Rt. 2, Graham 27253	Yes	No	No	Yes	No	No	No	No	Yes	No	No	0
32	Mount Adar	J. O. Hawkins, Jr., Rt. 3, Mebane 27302	No	No	No	No	No	No	No	No	No	No	No	0
33	New Hope	Boyd Routh, Rt. 4, Burlington 27215	No	No	No	No	No	No	No	Yes	No	No	No	0
34	Oak Grove	James Bradshaw, Rt. 1, Efland 27243	Yes	No	No	No	No	No	No	No	No	No	No	0
35	Ossipee	Leonard Kernodle, Rt. 2, Elon College 27244	Yes	No	No	Yes	No	No	No	No	No	No	No	0
36	Riverside	Morris Crawford, Rt. 3, Graham 27253	No	No	No	No	No	No	No	No	No	No	No	0
37	Staley Memorial		.....	.....	.....	.....	.....	.....	.....	.....	.....	.....	.....	.....
38	Swepsonville		Yes	No	No	Yes	No	No	No	Yes	Yes	Yes	No	0
	Totals		25	2	8	17	.....	1	4	5	9	8	2	.....

Tom Greene

B
206.9756
M66moZ

WAKE FOREST UNIVERSITY
LIBRARY

MOUNT ZION BAPTIST ASSOCIATION

NORTH CAROLINA

NINETY-EIGHTH ANNUAL SESSION

HELD WITH

THE FIRST BAPTIST CHURCH, GRAHAM; ALAMANCE COUNTY

AND

THE CROSS ROADS BAPTIST CHURCH, HILLSBOROUGH; ORANGE COUNTY

OCTOBER 17 AND 18

1967

The next annual session will be held with the First Baptist Church, Elon College; on Tuesday October 22; and with the First Baptist Church, Hillsborough; on Wednesday, October 23, 1968. A night session will be held with Grove Park Baptist Church, Burlington.

ANNUAL SERMON NEXT YEAR

Rev. Charles L. McMillan, Jr., Preacher	Kinnett Memorial Baptist Church, Burlington
Rev. Ralph E. Jones, Jr., Alternate	First Baptist Church, Graham

DOCTRINAL SERMON NEXT YEAR

Rev. George Simmons, Preacher	First Baptist Church, Hillsborough
Rev. W. T. Cockman, Alternate	First Baptist Church, Elon College

MOUNT ZION BAPTIST ASSOCIATION

NORTH CAROLINA

NINETY-EIGHTH ANNUAL SESSION

HELD WITH

THE FIRST BAPTIST CHURCH, GRAHAM; ALAMANCE COUNTY

AND

THE CROSS ROADS BAPTIST CHURCH, HILLSBOROUGH; ORANGE COUNTY

OCTOBER 17 AND 18

1967

The next annual session will be held with the First Baptist Church, Elon College; on Tuesday October 22; and with the First Baptist Church, Hillsborough; on Wednesday, October 23, 1968. A night session will be held with Grove Park Baptist Church, Burlington.

ANNUAL SERMON NEXT YEAR

Rev. Charles L. McMillan, Jr., Preacher	Kinnett Memorial Baptist Church, Burlington
Rev. Ralph E. Jones, Jr., Alternate	First Baptist Church, Graham

DOCTRINAL SERMON NEXT YEAR

Rev. George Simmons, Preacher	First Baptist Church, Hillsborough
Rev. W. T. Cockman, Alternate	First Baptist Church, Elon College

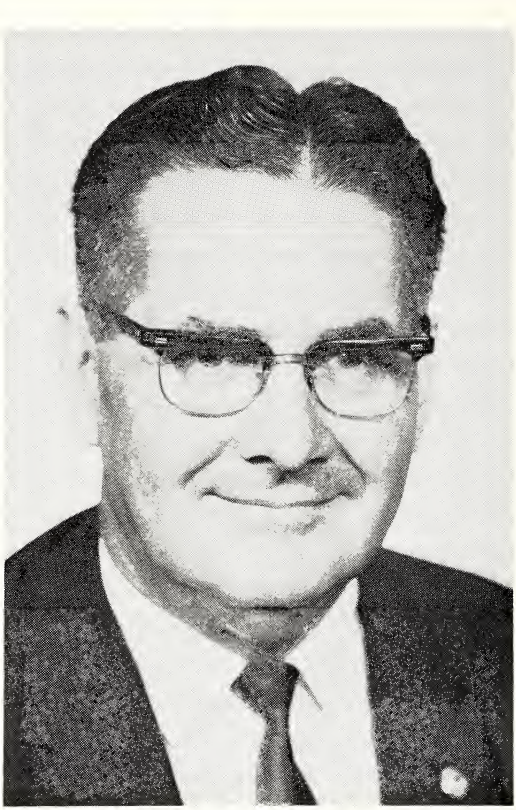

DEDICATED IN MEMORY TO

Curtis W. Oakes

"Man of Christian Action"

Curtis W. Oakes was born August 29, 1909 in Pittsylvania County, Virginia. He departed to be with the Lord on September 10, 1967. He was the son of Mrs. Lucille White Oakes Glenn of Altavista, Virginia, who survives, and the late James David Oakes. He was the husband of Mrs. Etta McCrickard Oakes, who survives. Mr. Oakes has two daughters, Mrs. Herman E. McClean of Graham and Mrs. Ralph Ingle, Jr., of Burlington; two sons, Curtis Glenn Oakes of the U.S. Army, stationed in Vietnam, and David S. Oakes of Burlington. Also surviving are two sisters, three brothers, and ten grandchildren. A retired employee of Burlington Industries, Plaid Division, 32 years service, Mr. Oakes was a faithful member of Glen Hope Baptist Church, where he served as a trustee, deacon, and faithful teacher of the Courtesy Class for 30 years. He was instrumental in establishing Eastlawn Baptist Church. He served Mount Zion Baptist Association as treasurer a number of years, a position he held at the time of his death. His leadership abilities were used for other worthy causes. He was a past president of the Burlington Lions Club, and was serving in several community projects at the time of his death. He was an active Gideon, and was used extensively as a lay speaker.

We bow to the will of God in the death of our dear brother in Christ. His presence among us will be greatly missed, but we shall always remember his faithful, loving, and active service for Jesus Christ.

Contents

Application for Membership 20

Book of Reports 26

- Annuity Board 33
- Baptist Foundation 42
- Baptist Hospital 35
- Biblical Recorder 37
- Brotherhood 37
- Budget 1967-68 45
- Calendar 26
- Children's Homes 39
- Christian Education 40
- Christian Life 34
- Digest of Letters 46
- Evangelism 35
- Executive Board 47
- History of Fellowship and Oak Grove Baptist Churches 29
- Homes for the Aging 32
- Missions Committee 36
- Radio and Television Commission 42
- Resolutions 51
- Sunday School 32
- Superintendent of Missions 38
- Training Union 41
- Treasurer 43
- Woman's Missionary Union 47

Church Directories 56

Constitution 13

Dedication ..... *frontispiece*

Directory of the Association 4

Distribution of Minutes 55

Historical Sketches 52

Historical Table 59

Our Dead 54

Proceedings of the Association 21

Registered Messengers and Visitors 10

Statistical Tables 61

Directory of the Association
1967-68

Officers of the Association

Moderator.....Rev. Raymond White, Rt. 1, Hillsborough, 27278
Vice-Moderator.....Johnny P. Greene, 2903 McKinney St., Burlington, 27215
Clerk.....Rev. Jack Clark, 322 Bland Blvd., Burlington, 27215
Treasurer.....Graham Rogers, 523 N. Main St., Graham, 27253
Auditor.....Paul Hoyle, 119 N. Gurney, Burlington, 27215
Historian.....Mrs. J. J. Lassiter, 1512 Shadylawn Dr., Burlington, 27215
Music Director.....Rev. W. T. Brogden, Rt. 3, Mebane, 27302
Trustees.....Lee Settle (Rotates off, 1972), Chairman, 106 Circle Dr., Mebane, 27302
Wiley Perry (Rotates off, 1968), Rt. 2, Mebane, 27302
Walter Jenkins (Rotates off, 1970), 204 Springwood Dr., Burlington, 27215
Chairman of Evangelism.....Rev. C. C. Vaughn, 406 Oak Grove Dr., Graham, 27253
Superintendent of Missions.....W. Frank Ingram, 710 Sycamore Rd., Graham, 27253

Associational Executive Board

The Executive Board shall be composed of all associational officers (Moderator, Vice-Moderator, Clerk, Treasurer, Music Director, Auditor, Historian, Associational Sunday School Superintendent, Associational Training Union Director, Associational Woman's Missionary Union President and Associational Brotherhood President), the Superintendent of Missions (ex-officio), each active pastor, one lay member chosen by each member church from its membership and certified to the Association in its annual report, and chairmen of all standing committees of the Association.

Church	Name	Address
Alamance, First	Rev. Robert Latta	Box 103, Alamance, 27201
Altamahaw	Rev. Frank Haith, Jr.	Altamahaw, 27202
Antioch	Rev. J. Howard Tew	Rt. 1, Chapel Hill, 27514
Antioch	Jeff Atwater	Rt. 1, Chapel Hill, 27514
Bethel	Rev. Wayne James	Rt. 1, Chapel Hill, 27514
Burlington, Brookwood	Rev. J. Hoyt Roberson	1317 Garfield Rd., Burlington, 27215
Burlington, Brookwood	J. R. Lemons	1517 Sherwood Dr., Burlington, 2721
Burlington, Calvary	Rev. Luther A. Nall	230 Williamson St., Burlington, 2721
Burlington, Eastlawn	Rev. Jack Clark	322 Bland Blvd., Burlington, 27215
Burlington, Eastlawn	Johnny P. Greene	2903 McKinney St., Burlington, 2721
Burlington, First	Dr. Carlton S. Prickett	1127 Edgewood Ave., Burlington 2721
Burlington, Glen Hope	Rev. G. W. Swinney	724 Beaumont Ave., Burlington, 2721
Burlington, Glen Hope	Rev. C. C. Vaughn	406 Oak Grove Drive, Graham, 2725
Burlington, Glen Hope	Alfred Clubb	1304 Nance St., Burlington, 27215
Burlington, Glen Hope	Raymond Campbell	202 Lee Dr., Burlington, 27215
Burlington, Grove Park	Rev. Travis Styles	2403 Tracy St., Burlington, 27215
Burlington, Grove Park	James Dunn	1802 Malone Rd., Burlington, 27215
Burlington, Grove Park	Paul Hoyle	119 N. Gurney, Burlington, 27215
Burlington, Hocutt Memorial	Rev. Ben W. Cox	812 W. Front St., Burlington, 27215

CHURCH	NAME	ADDRESS
Burlington, Hocutt Memorial	Elbert L. Shaw	909 King St., Burlington, 27215
Burlington, Hocutt Memorial	Mrs. J. J. Lassiter	1512 Shadylawn Dr., Burlington, 27215
Burlington, Hocutt Memorial	Howard Gibson	307 Chapel Hill Rd., Burlington, 27215
Burlington, Kinnett Memorial	Rev. Charles McMillan, Jr.	1108 Avon Ave., Burlington, 27215
Burlington, Kinnett Memorial	Tom Woodburn	728 Scott St., Burlington, 27215
Burlington, Northside	Rev. Robert Ledford	2506 Dare St., Burlington, 27215
Burlington, Northside	E. D. Paylor	2005 N. Ashland Dr., Burlington, 27215
Cane Creek	Rev. Fred W. Reid, Jr.	Rt. 7, Box 127, Durham, 27707
Cane Creek	Merritt Kirk	Rt. 3, Hillsborough, 27278
City Lake	Rev. Ronald Lashley	Rt. 3, Burlington, 27215
City Lake	Jim Capps	Rt. 3, Burlington, 27215
Cross Roads	Gaston Chisenhall	Rt. 3, Hillsborough, 27278
Deep Creek	Rev. James T. Moon	Rt. 3, Box 381, Burlington, 27215
Deep Creek	Bill Payne	Rt. 2, Burlington, 27215
Edgewood	Rev. Tommy Wagner	Rt. 4, Mebane, 27302
Edgewood	Clayton Perry	P. O. Box 263, Mebane, 27302
Elon, First	Rev. W. T. Cockman	Box 163, Elon College, 27244
Elon, First	R. L. Burke	Box 75, Elon College, 27244
Fellowship	Rev. W. Ray Pennell	509 Mendel Terrace, Graham, 27253
Fellowship	Boyce Garner	Rt. 1, Box 119, Burlington, 27215
Fellowship	Bill Arnette	Box 402, Graham, 27253
Glencoe	Rev. R. L. Councilman	122 Glenwood Ave., Burlington, 27215
Glencoe	H. R. Montgomery	Rt. 2, Burlington, 27215
Graham, First	Rev. Ralph E. Jones, Jr.	P. O. Box 68, Graham, 27253
Graham, First	Albert Leath, Jr.	121 Franklin St., Graham, 27253
Graham, First	Mrs. Ed Luke	922 Hanford Rd., Graham, 27253
Graham, First	Peter A. Gillespie	418 S. Maple St., Graham, 27253
Graham, First	Forest Hall	Box 351, Graham, 27253
Graham, First	Larry Love	Box 526, Graham, 27253
Graham, First	Graham Rogers	523 N. Main St., Graham, 27253
Graham, First	W. Frank Ingram	710 Sycamore Rd., Graham, 27253
Haw River, First	Rev. H. D. Booth	P. O. Box 372, Haw River, 27258
Haw River, First	Robert Murphy	P. O. Box 476, Haw River, 27258
Hillsborough, Fairview	Rev. B. G. Pratt	Box 751, Hillsborough, 27278
Hillsborough, Fairview	J. P. Woods	Hillsborough, 27278
Hillsborough, First	Rev. George Simmons	Box 734, Hillsborough, 27278
Hillsborough, First	Myron Lloyd	Hillsborough, 27278
Hillsborough, West Hill	Rev. Joseph D. Lang	Box 1343, Hillsborough, 27278
Hillsborough, West Hill	Thomas Taylor	Hillsborough, 27278
McDuffie Memorial	Rev. Bobby Gene Bunce	33 Barclay Rd., Chapel Hill, 27514
McDuffie Memorial	Buddy Holden	Rt. 3, Hillsborough, 27514
Mars Hill	Rev. Raymond H. White	Rt. 1, Hillsborough, 27514
Mebane, First	Rev. Fred A. King, Jr.	400 E. Jackson St., Mebane, 27302
Mebane, First	L. C. Gardner	208 N. 6th, Mebane, 27302
Moore's Chapel	Rev. Royal Eugene Akins	Saxapahaw, 27340
Moore's Chapel	Walter Andrews	Rt. 1, Graham, 27253
Mount Adar	Rev. William T. Brogden	Rt. 3, Mebane, 27302
Mount Adar	Larry Harris	Cedar Grove
New Hope	Rev. Frank Gribble	Rt. 4, Burlington, 27215
Oak Grove	Rev. Earl L. Harden	Rt. 1, Efland, 27243

CHURCH	NAME	ADDRESS
Oak Grove	Harvey Durham	Rt. 1, Mebane, 27302
Ossipee	Rev. N. R. Demchak	Rt. 2, Elon College, 27244
Ossipee	Reid Pickard	Rt. 1, Elon College, 27244
Riverside	Rev. Curtis Oakley	Rt. 2, Burlington, 27215
Riverside	Jesse Dunlap	Chapel Hill Rd., Graham, 27253
Swepsonville	Rev. Roy Cantrell	Swepsonville, 27359
Swepsonville	Billy Turbyfill	Graham, 27253

Associational Auxiliaries

Brotherhood:

Director: Larry S. Love, P. O. Box 526, Graham, 27253
Associate Director: Dr. Arnold Garren, P. O. Box 277, Mebane, 27302
Baptist Men's Leader: Jim Farmer, 1340 Parker St., Burlington, 27215
Baptist Young Men's Leader: Bill Rice, P. O. Box 84, Graham, 27253
Royal Ambassador Leader: William D. Ricks, Yanceyville-Haw River Rd., Burlington, 27215

Pastor's Conference:

President: Rev. George Simmons, Box 734, Hillsborough, 27278
Vice-President:
Secretary: Rev. Frank Haith, Jr., Altamahaw, 27202
Program Chairman: Rev. Robert Ledford, 2506 Dare St., Burlington, 27215
Pianist:

Sunday School:

Superintendent: Albert Leath, Jr., 121 Franklin St., Graham, 27253
Associate Superintendent:
Superintendent of Training:
Superintendent of Enlargement:
V. B. S. Superintendent:
Superintendent of Audio Visual Aid:
Adult Superintendent: Rev. H. D. Booth, P. O. Box 372, Haw River, 27258
Young People Superintendent:
Intermediate Superintendent:
Junior Superintendent:
Primary Superintendent: Mrs. Jack Clark, 322 Bland Blvd., Burlington, 27215
Beginner Superintendent:
Nursery Superintendent:
Cradle Roll:
Extension:

Training Union:

Director: A. W. Arnette, P. O. Box 402, Graham, 27253
Associate Director:
Pastor Advisor: Gene Akins, Box 55, Saxapahaw, 27340
Director of Enlistment: Rev. Jack Clark, 322 Bland Blvd., Burlington, 27215
Adult Leader: Mrs. Brenda Love, Box 526, Graham, 27253
Young People Leader: Gerald Johnson, Swepsonville, 27359
Intermediate Leader:
Junior Leader:
Primary Leader:

Beginner Leader:
Nursery Leader: Mrs. Shirley Kirkwood, 209 Highland Ave., Burlington, 27215

Woman's Missionary Union:

President: Mrs. E. B. Luke, 922 Hanford Brick Rd., Graham 226-3413
Vice President: Mrs. Jim Hall, 1720 Whitsett, Burlington 228-7040
Secretary: Mrs. Harry Andrews, 513 Johnson Ave., Graham 226-3586
Treasurer: Miss Lenna Rudd, 407 Logan St., Burlington 226-8249
Enlistment Chm.: Mrs. Winfred Overman, 917 S. Beaumont, Burlington 226-1580
Publicity Chm.: Mrs. Ralph Jones, 245 S. Main St., Graham 228-7785
Prayer Chm.: Mrs. Earl Harden, Box 3247, Burlington 558-4553
Community Missions: Mrs. J. J. Lee, 205 W. Holt, Mebane 563-6419
Stewardship Chm.: Mrs. Charles McMillan, 1108 Avon Ave., Burlington 228-1143
Mission Study, Mrs. Carlton Prickett, 1127 Edgewood Ave., Burlington 226-5478
Asst. Mission Study: Mrs. J. R. Poindexter, 233 Highland Ave., Burlington 226-8965
YWA Director: Mrs. Dan Smith, 1457 Morningside Dr., Burlington 227-7160
Asst. YWA Director: Mrs. James W. Crutchfield, Swepsonville, N. C. 227-3518
GA Director: Mrs. Roy Cantrell, Swepsonville, N. C. 227-3009
Asst. GA Director: Mrs. Barbara Thompson, 2110 Wiggins St., Burlington 226-3834
Sunbeam Director: Mrs. Ray Pennell, 509 Mendel Terrace, Graham 226-3119
Asst. Sunbeam: Mrs. M. B. Merritt, Glen Heights, Chapel Hill 929 2449
Historian: Miss Annie Stroud, Rt. 4, Box 15, Chapel Hill 942-4312

Nominating Committee:

Mrs. John Poindexter, Chairman	233 Highland Ave., Burl.	226-8965
Mrs. J. C. James	Hwy. 119 S., Mebane	563-1542
Mrs. L. V. Grubb	Rt. 1, Chapel Hill	942-1901
Miss Foy Thompson	1912 Ashland Dr., Burl.	226-5858
Mrs. Joel Crawford	Rt. 1, Chapel Hill	929-5622

Leader of Group I: Mrs. J. C. Duncan, Rt. 2, Homestead Rd., Chapel Hill—942-1507

Antioch	McDuffie Memorial	Hillsborough, First
Bethel	Moore's Chapel	Cross Roads
Cane Creek	Oak Grove	

Leader of Group II: Mrs. W. H. Faucette, Rt. 3, Mebane—563-1208

Edgewood	Mebane, First	West Hillsborough
Fairview	Mount Adar	Riverside
Mars Hill	Tabernacle	Swepsonville

Leader of Group III: Mrs. A. S. Mora, 307 Boundary St., Haw River—578-1409

Alamance	Glen Hope	Haw River
Calvary	Graham, First	Kinnett Memorial
Fellowship	Grove Park	Eastlawn

Leader of Group IV: Mrs. Harold King, Box 13, Elon College—584-6133

Altamahaw	Elon College	Ossipee
Brookwood	Glencoe	Burlington, First
City Lake	Hocutt Memorial	Northside

ZIP CODES:		
	Burlington	27215
	Graham	27253
	Mebane	27302
	Elon College	27244
	Chapel Hill	27514

Standing Committees

Order of Business

Gene Akins, Chairman—Saxapahaw 27340—376-6130
Harold Culbreth—Box 245, Hillsborough 27278
Wayne Hughes—Box 4068, Glen Raven—584-8300

Ordinations

Travis Styles, Chairman—2304 Lacy St., Burlington 27215—227-4979
Frank Haith—Altamahaw 27202—584-8275
Calvin Hicks—Rt. 2, Hillsborough 27278

Constitution

Forest Hall, Chairman—Box 351, Graham 27253—227-3675
James Dunn—1802 Malone Drive, Burlington 27215—226-6018
Fred King, Jr.—400 E. Jackson St., Mebane 27302—563-1340
Bernard E. Hodgin—Rt. 2, Graham 27253—376-3554

Nominations

W. T. Cockman, Chairman—Box 163, Elon College 27244—584-8764
Gary M. Grant—606 Trail 3, Burlington 27215—226-4077
Nick Demchak—Rt. 2, Elon College 27244—584-6130
Bob Pratt—Box 751, Hillsborough 27278—732-3629
Mrs. Margaret Dodson—Rt. 6, Burlington 27215
J. J. Lee, Jr.—205 Holt Street, Mebane 27302
Elmer Lee Phillips—Rt. 3, Box 525, Graham 27253

Missionary's Home

Raymond Campbell, Chairman—202 Lee Drive, Burlington 27215—227-3908
W. W. Donaldson—Box 310, Graham 27253—227-3297
Jerry Apple—Rt. 1, Elon College 27244—584-8321

Missions

Charles McMillan, Chairman—1108 Avon Ave., Burlington 27215—228-1143
C. C. Vaughn—406 Oakgrove, Graham 27253—228-6650
Mrs. Daisy Hall—1720 Whitsett, Burlington 27215—228-7040
Dr. Arnold Garren—Box 277, Mebane 27302—563-9141
George E. Simmons—Box 734 Hillsborough 27278—732-4248 (1970)
Coleman Henderson—2207 McKinney Street, Burlington 27215—226-0682 (1968)
Jack Clark—322 Bland Blvd., Burlington 27215—227-7164
Ben Cox—812 W. Front Street, Burlington 27215—226-0028

Evangelism

C. C. Vaughn, Chairman—406 Oakgrove Drive, Graham 27253—228-6650
Curtis Oakley—Rt. 6, Burlington 27215—226-2693
H. D. Booth—Box 372, Haw River 27258—578-0435

Memorials

Luther Nall—1720 Whitsett, Burlington 27215—226-6427
Mrs. John Poindexter—233 Highland, Burlington 27215
Miss Rebecca Crawford—Rt. 2, Chapel Hill 27514

Membership

Ronald Lashley, Chairman—Rt. 3, Box 6A, Burlington 27215—226-5280
Alonzo Sorrell—1443 Knollwood Drive, Burlington 27215
J. W. Moffett—1711 Rosyln Ave., 27215

Finance Committee

Howard Gibson, Chairman—307 Chapel Hill Road, Burlington 27215
George Johnson, Jr.—Rt. 1, Hillsborough 27278
Ed Love—Box 526, Graham, 27253
Ray Pennell—509 Mendal Terrace, Graham 27253
Roy Cantrell—Box 115, Swepsonville, 27259

Calendar Committee

W. Frank Ingram, Chairman—710 Sycamore Road, Graham 27253—226-5908
Albert Leath—121 Franklin Street, Graham 27253—226-6768
W. A. Arnette—Box 402, Graham 27253—226-9267
Mrs. Ed Luke—922 Hanford Brick Road, Graham 27253—226-3413
Larry Love—Box 526, Graham 27253—226-9894
W. T. Brogden—Rt. 3, Mebane 27302—562-2174
J. Howard Tew—Route 1, Chapel Hill 27514—942-6349

Committee on Committees:

Frank Haith, Jr., Chairman; Altamahaw, 27202
H. G. Foster, 1115 S. Main St., Graham, 27253
Ray Pennell, 509 Mendel Terrace, Graham, 27253
Elmer Lee Phillips, 172 E. Main, Swepsonville, 27259
Lynn Quakenbush, Swepsonville, 27259
Jeff Atwater, Rt. 1, Chapel Hill, 27514

Associational Representatives

Annuity Board—Guy Cain, 318 Bland Blvd., Burlington 27215—227-4450
Christian Life—Mrs. J. G. Goodwin, Box 726, Hillsborough 27278
Radio and Television Commission—Bruce Turney, 413 Ward, Graham 27253—226-2740
Christian Literature—R. E. Akins, Saxapahaw—376-6130
Baptist Foundations—Shirley Kirkwood, 209 Highland, Burlington 27215—226-4932
Children's Home—Mrs. Edith Davis, Rt. 2, Hillsborough 27278
Baptist Hospital—Robert Ledford, 2506 Dare, Burlington 27215—227-6388
Home for Aging—Roy Cantrell, Swepsonville—227-3009

Elon College Baptist Student Union Officers

President—Archie Taylor, Box 348 Elon College, Elon College, 27244
Vice-President—Howard Caudle, Box 349 Elon College, Elon College, 27244
News Letter—Miss Joan Riggan, Box 315 Elon College, Elon College, 27244
Secretary—Miss Edna Brantley, Box 325 Elon College, Elon College, 27244

There are no main officers of any Baptist school, hospital, encampment, Children's home, state or Convention-wide board or agency located in association.

Registered Messengers and Visitors

Alamance, First—Rev. Robert Latta, Mrs. Helen Biszantz, Betty Vines.

Altamahaw—Rev. Frank Haith, Mrs. Frank Haith, Elizabeth Shore, Lonnie Ruff, Bobby Ray Dove, Faye Shore, Eddie Webster, Shelton Cook, Mrs. Eddie Webster, Phyllis Ruff.

Antioch—Rev. Howard Tew, Helen Tew, Myrtle Ivey, Mrs. Jessie Grubb, Mrs. Ruth Andrews, Mrs. Beryl Lloyd, W. M. Lloyd, Mrs. Jane Lloyd, Mrs. Nellie Lloyd, Martha Lloyd, Rupert L. Bynum.

Bethel—Annie Stroud, Annie L. Butler, Thomas Stroud, Laester Morgan.

Burlington, Brookwood—Rev. J. Hoyt Roberson, Walter Rudd, Mrs. Walter Rudd.

Burlington, Calvary—Rev. Luther A. Nall, Mrs. Flora Potts, Mrs. Daisy Hall, Mrs. Phoebe Blanchard, Myrtle R. Dean, Mrs. A. C. Williams, Mrs. Richard Thompson, C. T. Holt, Jr.

Burlington, Eastlawn—Rev. Jack Clark, Mrs. Jack Clark, Robert Keck, Mrs. C. O. Smith, Mrs. V. A. McKinney, Johnny P. Greene.

Burlington, First—Dr. Carlton S. Prickett. Mrs. C. S. Prickett, Furney G. Baker, Kathleen Andrews, Mrs. John Poindexter, Betty Walker, B. Milton Jones, Clyde H. Stanfield.

Burlington, Glen Hope—Rev. C. C. Vaughn, Mrs. Clarence Vaughn, Donna Vaughn, Mrs. Claud Horner, Mrs. W. H. Callahan, Mrs. Walter Sharpe, F. B. Canady, Mrs. F. B. Canady, Mrs. Winfred Overman, Joe W. Adkins.

Burlington, Grove Park—Rev. Travis Styles, Mrs. Travis Styles, Mrs. Minnell Graves, Mildred Gregory, Donald W. Norman, Mrs. Paul Hoyle, Paul Hoyle, Norman Seifert, Mrs. Frances Bennett, Mrs. Albert S. Jackson, Mrs. Norman Seifert.

Burlington, Hocutt Memorial—C. C. Hinton, D. S. Foster, Jessie Cornell, Mrs. Robert Rice, Mrs. J. M. Horn, Mrs. C. D. Gattis, Mrs. Jesse Cornell.

Burlington, Kinnett Memorial—Rev. Charles L. McMillan, Jr., Mrs. Charles McMillan, Mrs. Jack Watson, Mrs. J. A. Harden, Mrs. Dorothy Malone, Mrs. Ann Lanier, J. A. Watson, Mrs. T. E. Andrew, Mrs. Clayton Moore.

Burlington, Northside—Rev. Robert Ledford, Mrs. Thomas Hill, Mrs. George Busby, Mrs. Thurlow Moore, Alonzo Sorrell, Jr., Thomas Hill, H. B. Raley, Edward Nash, Mrs. Byron Raley, Mrs. Emery Garrett, Herman Boswell, Mrs. Herman Boswell, Mrs. Charles Garrett.

Cane Creek—Mrs. Lollie Crawford, Mrs. Lola Kirk, Rebecca Crawford, Mrs. Clyde McFarling, Mrs. B. W. Wagoner, Mrs. James Snipes, Sr., Mrs. Graham.

City Lake—Rev. Ronald Lashley, A. M. Perry, Mrs. Jimmie Capps.

Cross Roads—Jack Sheets, Mrs. Nora Ray, Mattie Wagoner, Betty Sykes, Mrs. Alice Roberts, Mrs. Cecil Thompson, Mrs. Roland Sykes, Mrs. Melvin H. Riley, Mrs. C. E. King, Clifford King, Ada Ray.

Deep Creek—Not represented.

Edgewood—Rev. Tommy Wagner, Mrs. C. S. Perry, Diane Perry, Charlie Smith, Willard Glosson.

Elon, First—Rev. W. T. Cockman, Raymond Burke, Mrs. Geo. Cockman, Mrs. Floyd Brown.

Fellowship—Rev. Ray Pennell, Rev. J. M. Wright, Bill Arnette, Mrs. William Donaldson, K. W. Donaldson, Ralph F. McIntyre.

Glencoe—Rev. R. L. Councilman, Mrs. D. S. Willard, Mrs. W. D. Wells, Mrs. Evon Long, D. K. Burton, Mrs. D. K. Burton.

Graham, First—Rev. Ralph E. Jones, Jr., Mrs. Ralph E. Jones, Jr., Rev. Harvey Walker, Albert Leath, Jr., Mrs. Julius Thompson, Jr., W. Frank Ingram, Mrs. Frank Ingram, Emma Cox, Mr. E. B. Luke. Betty Welch, Mrs. Hugh A. Gray, Graham Rogers, Mrs. Floyd Hobson, Mrs. H. M. Lodge, Olivia Simmons, Frances Ross, Mrs. Hazel Burke, Esther Brantly, Mrs. V. E. Norwood, Mrs. C. M. Storey, Beverly Clayton, David Harris, Mrs. Mirtie Harbour, Mrs. James Stuckey, John Cashion, Sr., Earl Beaudry, Mrs. Frank Culp, Mrs. Deward Hooker, Mrs. J. L. Johnson, Mrs. R. P. Ellington, Sr., LaVerne Foster.

Haw River, First—Rev. H. D. Booth, Mrs. W. T. Brooks, Mrs. A. L. Thompson, Mrs. A. S. Mora, Robert Murphy, R. L. Neese, Mrs. Herbert C. Smith.

Hillsborough, Fairview—Rev. B. G. Pratt, Mrs. Frank J. Davis.

Hillsborough, First—Rev. George E. Simmons, Mrs. George E. Simmons, Mrs. Curtis Scott, Mrs. R. G. Mason, Mrs. J. G. Goodwin, Mrs. Fred Gray, Myron Lloyd, Mrs. Myron Lloyd, Mrs. W. I. Suitt.

Hillsborough, West Hill—Rev. Joseph D. Lang, T. A. Taylor, Ruth Brigdon, W. G. Rippy, Cliff Turner.

McDuffie Memorial—Not represented.

Mars Hill—Rev. Raymond H. White, Mrs. C. M. Walker, R. F. Ferrell, Jr., Ola Mae Lamkin, George I. Johnson, Jr., Mrs. R. F. Ferrell, Jr., Barbara Horn, Mrs. O. R. Smith, Mrs. George Johnson, Jr., Mrs. W. Lacy Lloyd, Mrs. Harold Walker, Frank Liner.

Mebane, First—Rev. Fred King, Mrs. Ray Grubb, Mrs. H. A. Pittard, Mrs. H. C. Weaver, Mrs. J. W. Moore, Arnold E. Garren, Mrs. S. A. Jeffreys, Myrtle Jones, Mrs. C. J. Bubb, James J. Lee, Jr., Mrs. J. J. Lee.

Mebane, Tabernacle—Not represented.

Moore's Chapel—Rev. Royal E. Akins, J. M. Cheek, Mrs. Myrtilla Cheek, C. E. Braxton, Mrs. C. E. Braxton.

Mount Adar—Rev. W. T. Brogden, Mrs. Johnnie Crabtree, Mrs. Laura Ward, Mrs. L. J. Rogers, Sr., Mrs. Nettie Fitch.

New Hope—Rev. Frank Gribble, Mrs. Boyd Routh, Hattie OBaugh, Leftrich F. Ayers.

Oak Grove—Rev. Earl Harden, Mrs. Leonard Allred, Mrs. Nadine Sykes, Alpha Perry, Mrs. James H. Bradshaw.

Ossipee—Mrs. N. R. Demchak, Mrs. Marie Tysinger, Mrs. Marie Somers.

Riverside—Rev. Curtis V. Oakley, Otis Durham.

Staley Memorial—Not represented.

Swepsonville—Rev. Roy Cantrell, Mare Garrett, Mrs. Reesie Williams, W. M. Phillips, Edna Snipes, Vernie V. Everhart, Pauline Moody, Mrs. Claude Church, Claude Church, Mrs. W. M. Phillips, Mrs. Handy Wood.

Visitors From Outside Our Association—Ernest C. Upchurch, Nathan C. Brooks, Jr., W. C. Smith, Jr., Raleigh; Clovis A. Brantley, A. Joe Poole, Jr., Winston-Salem; Wayne Curtis, W. A. Brewer, Belmont; Mrs. Grady Crawford, Chapel Hill; Mrs. A. L. Mitchell, Hillsborough; Mrs. H. E. Jones, Florida; and Mrs. Jettie Joyce, Stoneville.

Total attendance for the two days and night session was 446. There were 177 registered messengers and 86 registered visitors. There were four churches not represented: Deep Creek, McDuffie Memorial, Tabernacle, and Staley Memorial.

Constitution and By-Laws of The Mount Zion Baptist Association (1960; Amended 1964)

Preamble

We, the Baptist Churches of the Mount Zion Baptist Association, unite according to the plan and for the purpose and work of New Testament churches in our world, and to this end to cooperate to the fullest extent possible with the State and Southern Baptist Conventions, according to the following articles:

Article I **Name**

The name of this body is the "Mount Zion Baptist Association."

Article II **Purpose**

It shall be the purpose of the Association to cooperate with the State and Southern Baptist Conventions in the promotion of Christian Missions at home and abroad, and in any other related objects such as evangelism, Christian education, benevolent enterprises, and social services which it may deem proper and advisable for the furtherance of the kingdom of God.

Article III **Membership**

Section 1. The Association shall be composed of cooperating Baptist churches in the area of the Association.

Section 2. The Association shall be sole judge of its membership and may receive churches, or reject churches, according to its Constitution and By-Laws. Member churches may also withdraw as they desire. Any church in the Association which fails to cooperate with the Association shall be contacted by a committee appointed by the Executive Board of the Association to ascertain the wishes and desires of the church relative to its continuance in the Association. The committee shall report and bring appropriate recommendations to the Association.

A cooperating church shall be defined as one which sends a report and messengers to the annual session, and contributes to the financial program of the Association.

Section 3. Churches desiring to affiliate with this body shall make a written request to the Committee on Membership of the Association at least three months prior to the annual meeting. If, in the judgment of the Committee on Membership and the Executive Board, the requirements hereinafter set forth have been met, the church may be recommended for membership without delay at the annual meeting of the Association. In any other case a church may be received under watchcare.

Article IV **Meetings**

Section 1. The Association shall meet annually on Tuesday and Wednesday after the third Sunday in October.

Section 2. Special Meetings may be called by the Moderator provided two weeks notice is given to the member churches.

Section 3. In case of emergency, the Executive Board shall have power to change the time and/or place of meetings.

SECTION 4. Each church shall elect annually one messenger to the meeting of the Association for each 50 members of the church in addition to the pastor, provided each church shall have not less than three or more than fifteen messengers. These shall constitute the voting body of the Association. The names of messengers printed in the minutes shall include only those attending and registering at the Association.

Article V **Authority**

While independent and sovereign in its own sphere, the Association does not claim, and will never attempt to exercise, any authority over any other Baptist body, whether church or auxiliary organization.

Article VI **Officers and Their Election**

SECTION 1. The officers of the Association shall be Moderator, Vice-Moderator, Clerk, Treasurer, Music Director, Auditor, Historian, Associational Sunday School Superintendent, Associational Training Union Director, Associational Woman's Missionary Union President, and Associational Brotherhood President.

SECTION 2. The officers shall be elected on the last day of the annual meeting for a term of one year each. The nominees shall be contacted and nominated by the Committee on Nominations (By-Law V, Section 7).

SECTION 3. Officers shall assume their duties at the close of the annual meeting at which elected, and shall serve until the close of the next annual meeting, or until their successors are elected.

SECTION 4. Any person having served two terms as Moderator shall be ineligible for re-election for a period of two years.

Article VII **Trustees and Their Election**

There shall be three trustees of the Association, one preferably a lawyer, serving terms of six years each on a rotating basis. On nomination by the Committee on Nominations, one new trustee shall be elected at the annual meeting in each EVEN year to fill the vacancy created by the expiration of the term of one of the three; no trustee being eligible to succeed himself until after the lapse of two years. The expiration date of each trustee's term of office shall appear by his name in the Associational Minutes.

Article VIII **The Executive Board**

The Executive Board shall be composed of all associational officers (Art. VI, Sect. 1), the Superintendent of Missions (ex officio), each active pastor, one lay member chosen by each member church from its membership and certified to the Association in its annual report, and chairmen of all standing committees of the Association. The Executive Board shall have the authority to act for the Association between sessions, except as limited by the Constitution. It shall be the duty of this Board to meet quarterly, and to make reports and recommendations to the Association at its annual meeting.

Article IX **Committees**

SECTION 1. The Association shall have the following standing committees, with their terms of office being from the close of the annual meeting through the following annual meeting.

A. To be nominated by the Committee on Committees and elected by the Association at the annual meeting:

(1) Committee on Order of Business (By-Law V, Sect.1)
(2) Committee on Missions (By-Law V, Sect. 2)

(3) Committee on Evangelism (By-Law V, Sect. 3)
(4) Committee on Finance (By-Law V, Sect. 4)
(5) Committee on Ordinations (By-Law V, Sect. 5)
(6) Committee on Memorials (By-Law V, Sect. 6)
(7) Committee on Nominations (By-Law V, Sect. 7)
(8) Committee on Constitution (By-Law V, Sect. 8)
(9) Committee on Membership (By-Law V, Sect. 9)
(10) Committee on Calendar (By-Law V, Sect. 10)
(11) Committee on Superintendent of Missions Home (By-Law V, Sect. 15)

B. To be appointed by the Moderator at the annual meeting.
Committee on Committees (By-Law V, Sect. 11)

SECTION 2. The following committees shall be appointed by the Moderator at least thirty days prior to the annual meeting to serve during the annual meeting:

(1) Committee on Place and Preacher (By-Law V, Sect. 12)
(2) Committee on Resolutions (By-Law V, Sect. 13)
(3) Committee on Enrollment (By-Law V, Sect. 14)

Article X **Amendments**

SECTION 1. The provisions of this Constitution shall not be waived at any meeting of the Association, except as herein provided for amendments thereof.

SECTION 2. Amendments to this Constitution may be made at any annual session of the Association upon an affirmative vote of two-thirds of the voting members present, provided that the proposed amendment shall have been presented to the Moderator at least 15 days prior to the meeting, and submitted to the Committee on Constitution for its report and recommendation. It must be presented to the Association on the first day and voted upon by the Association on the second day, by a standing vote.

By-Laws

By-Law I *Parliamentary Rules*

Kerfoot's "Parliamentary Law" shall be followed as the Association's rules for conducting its deliberative assemblies, except as the Association prescribes otherwise.

By-Law II *Associational Year*

The Associational year shall begin October 1 and close September 30.

By-Law III *New Churches*

Any church seeking admission to the membership of the Association shall petition in writing the Executive Board at least three months prior to the annual meeting of the Association, which petition shall be referred to the Committee on Membership for its study of the petitioning church's covenant, articles of faith, history, practices, cooperative spirit, its relations to other member churches of the Association, and its willingness to abide by the Constitution and By-Laws of the Association. The Committee on Membership shall then report to the Association at its annual meeting its findings and recommendations for Associational action.

By-Law IV *Duties of Officers*

SECTION 1. The *Moderator* shall preside over the meetings of the body according to the Constitution and By-Laws, appoint Committee on Committees, Committee on

Place and Preacher, Committee on Resolutions, and Committee on Enrollment. He shall be chairman of the Executive Board, and be an ex officio member of all other committees.

SECTION 2. The *Vice-Moderator* shall preside in the absence, or at the pleasure, of the moderator, and shall be Vice-Chairman of the Executive Board.

SECTION 3. The *Clerk,* shall send annual report forms to the member churches at least a month before the Association's annual meeting, distribute at the annual meeting mimeographed copies of the Digest of these reports, make an accurate record of the proceedings of the Association, supervise the printing and distributing of minutes to the member churches within sixty days after the annual meeting, keep on file copies of minutes, records and other documents of the Association, and also, serve as Secretary of the Executive Board.

SECTION 4. The *Treasurer* shall receive and bank all funds of the Association in the name of the Association; disburse the same upon instructions from the Association, its Executive Board, or as designated in the Budget; render an accurate report of receipts and disbursements and distribute same at the annual meeting and give an oral report at each quarterly Executive Board Meeting; and keep books available and up to date for examination.

SECTION 5. The *Music Director* shall be in charge of the music program of the Association at and between annual meetings.

SECTION 6. The *Auditor* shall at the close of the Associational year make an audit of the Treasurer's records.

SECTION 7. The *Historian* shall collect and preserve historical data on the meeting of the Association.

By-Law V *Duties of Committees*

SECTION 1. The *Committee on Order of Business* shall be composed of three members and the Moderator, Clerk, and Music Director. It shall prepare a printed program of the annual meeting of the Association which shall be sent to all persons on the program and to all pastors at least thirty days before the annual meeting. It shall in the opening of the annual meeting of the Association present the printed program for adoption and serve through the sessions when adjustments in the order of business become necessary.

SECTION 2. *The Committee on Missions*

(1) This Committee shall be composed of the following Associational officers: Sunday School Superintendent of Enlargement and Evangelism, Training Union Director of Enlistment, Woman's Missionary Union Vice-President, Brotherhood Vice-President, Chairman of Committee on Evangelism, Treasurer, and three additional members elected by the Association to serve three years on a rotating basis. It shall work with the Superintendent of Missions in promoting the work in the Association, and lead and assist in organizing new churches and in beginning new mission stations.

(2) If such advice is sought, it shall advise any group seeking to organize a new church. It shall also seek to help any member church desiring assistance with its problems.

(3) When without a Superintendent of Missions, this Committee shall seek out and recommend to the Association, or its Executive Board, for election a new Superintendent of Missions according to By-Law VII, Section 1.

SECTION 3. The *Committee on Evangelism,* composed of three members, shall promote the work of evangelism in the Association in cooperation with the Association and the State Department of Evangelism. All plans and programs to be subject to the approval of the Association or its Executive Board.

SECTION 4. The *Committee on Finance,* composed of five members and the Treasurer, shall study the Association's financial needs for an adequate program, present a budget to the Association for the following year, devise plans for securing the cooperation of the churches in raising funds to meet the budget, and make a written report to the annual meeting.

SECTION 5. The *Committee on Ordinations,* composed of five members, shall, when requested by a member church, assist with the examination and ordination of a candidate for the Gospel Ministry. Each candidate shall be examined as to his Christian experience, call to and preparation for the ministry, doctrinal beliefs, and attitude toward our Denomination and its program.

SECTION 6. The *Committee on Memorials,* composed of three members, shall bring a report at the annual meeting and shall lead in a memorial service in memory of those reported by the churches as deceased since the last annual meeting.

SECTION 7. The *Committee on Nominations,* composed of seven members, shall contact before and nominate on the last day at the annual meeting of the Association the officers and trustees of the Association according to Article VI and VII of the Constitution, and the persons to bring reports to the annual meeting of the Association. This Committee shall also fill vacancies which occur between annual meetings of the Association among persons to bring reports to the annual meeting, which were nominated by this Committee.

This Committee's nominations shall not preclude other nominations from the floor.

SECTION 8. The *Committee on Constitution,* composed of five members, shall be available to study any changes or revisions in the Constitution, and to make recommendations as needed to keep the Constitution in line with the policies and programs of the Association.

SECTION 9. The *Committee on Membership,* composed of five members, shall perform the duties as set forth in the Constitution and By-Laws (Article III, Section 3 and By-Laws III).

SECTION 10. The *Committee on Calendar* shall be composed of the following Associational officers: Sunday School Superintendent, Training Union Director, Woman's Missionary Union President, Brotherhood President, Music Director, and two additional members elected by the Association. This Committee shall work out as soon as possible each year an Associational Calendar for the coming year and present same to the Executive Board for adoption.

SECTION 11. The *Committee on Committees,* composed of seven members, shall perform the duties as set forth in the Constitution (Article IX, Section 1), and shall assist the Executive Board in filling vacancies on all other standing committees occurring between sessions. This Committee shall also name the chairman of each committee.

SECTION 12. The *Committee on Place and Preacher,* composed of five members, shall receive or solicit invitations for the place or places of meeting for the next annual meeting of the Association, and shall recommend the place or places. It shall also recommend the preacher and alternate for the annual and doctrinal sermons

which shall be given one on the first day and the other on the second day to be alternated from year to year.

SECTION 13. The *Committee on Resolutions,* composed of five members, shall draw up and present to the Association resolutions of appreciation and any other resolutions it may deem expedient.

SECTION 14. The *Committee on Enrollment,* composed of five members, shall prepare for and direct the enrollment of the messengers at all of the sessions. Each messenger shall be enrolled only once during the annual meeting. Also, this Committee shall be prepared to report on enrollment as called for during the sessions.

SECTION 15. The *Committee on Superintendent of Missions Home,* composed of three members, shall have charge of the upkeep of the home.

By-Law VI *Trustees*

The legal title to all real and personal property of the Association shall be vested in the trustees and their successors in such office. The said trustees may convey said property by proper legal instruments pursuant to resolutions adopted and approved by the Association or its Executive Board. They shall handle all legal matters of the Association under the direction of the said Association or its Executive Board. See Article VII of Constitution.

By-Law VII *Superintendent of Missions*

SECTION 1. His selection shall be upon recommendation of the Committee on Missions and on vote by the Association in its annual meeting or, between sessions of the Association, by its Executive Board. He shall be a member of all committees and organizations of the Association and its Superintendent of Missions may be terminated by either party upon the giving of reasonable notice.

SECTION 2. The Superintendent of Missions shall promote the work of the Association and Denomination, cooperating with the churches, their pastors and officers, and the Associational committees and organizations. He shall make a quarterly report to the Executive Board, and an annual report to the Association.

SECTION 3. Job Description:

Promotion

1. That the State Board will have certain policies and methods of operation which the Superintendent of Missions and the missions committee should be familiar with and use as a guide.

2. That the primary responsibility for planning and executing the work shall be carried out by him in collaboration with the associational missions committee.

3. A well rounded program including all phases of needed work should be planned and patiently and faithfully promoted.

4. The Superintendent of Missions shall, upon request, provide a list of qualified persons who may be considered by churches seeking pastors.

Primary Missions

1. We recognize that the heart of an associational missions program is the Superintendent of Missions and a good associational missions committee.

2. That the beginning and operation of mission projects promoted by the Superintendent of Missions be church-sponsored.

3. Conduct surveys to ascertain community needs.

4. Whenever the associational budget does not provide funds for primary missions, we recommend that the Superintendent of Missions, finance committee, missions committee consult together and suggest ways and means whereby funds may be raised for promoting new work or strengthening work already established.

Education

1. That the missions committee and Superintendent of Missions with whatever aid they may require from the associational resources, seek to visit each church in the association in the interest of strengthening the work in the local church and improving the relationship between the churches and the association.

2. Publication of activities.

3. Promotion of Vacation Bible Schools and Study Courses.

4. An attempt be made, on associational level, to assist local churches where needed in getting young people and leadership to state and southwide summer assemblies.

Should there occur, at any time, a grievance on the part of the Superintendent of Missions and/or the association, they may approach and consult with the moderator, chairman and vice-chairman of the missions committee.

By-Law VIII *Annual Reports*

Persons who are to bring reports to the annual meeting of the Association shall present the same to the Superintendent of Missions or Clerk, two weeks prior to the annual meeting in order for these to be included in the Book of Reports, which will be given to all messengers at the annual sessions.

By-Law IX *Amendments*

Amendments to the By-Laws may be made at any session of the annual meeting of the Association when presented in writing at said meeting and approved by a majority of the messengers present and voting.

Application for Membership in the Mt. Zion Baptist Association of North Carolina

This is to certify that the (name of Church) .....

..... of (address) ..... in

church conference (date) ..... 196...., voted to make formal application for membership in the Mount Zion Missionary Baptist Association, and pledges itself to support the Baptist Denomination and its program of carrying out Our Lord's Commands within the Association, the State, the Homeland, and throughout the world. It has been read before the congregation, and approved, the "Articles of Faith" known and commonly accepted by Baptists as the "New Hampshire Confession of Faith." It further pledges itself to live by the "Church Covenant" of a Missionary Baptist Church. It declares itself to be a duly constituted and organized Missionary Baptist Church, and will maintain this status at all times, or will voluntarily withdraw from the Association.

It understands that upon submitting this application to the annual session of the Association, and if the Association receives the application, it will be referred to the Executive Committee of the Association for study and investigation. The Church maintains the status of Associate Membership until such time as the Executive Committee makes a favorable recommendation that it be received into full membership with all the rights and privileges.

(Signed) ..... Pastor

..... Clerk

..... Deacon

..... Deacon

Proceedings

FIRST DAY, TUESDAY, OCTOBER 17, 1967

Graham First

MORNING SESSION

1. The ninety-eighth annual meeting of Mount Zion Baptist Association was called to order by Moderator Ralph E. Jones, Jr., pastor, First Baptist Church, Graham. W. T. Brogden, pastor, Mt. Adar, led the messengers in singing "To God Be the Glory." Organist was Mrs. J. F. Thompson, Jr., Director of Music, Graham First.

2. Robert Ledford, pastor, Northside read 1 Corinthians 13 (NEB) and led in prayer.

3. The roll call of churches by the clerk, Jack Clark, pastor, Eastlawn, was accompanied by a visual presentation of pictures of the church buildings. He made a motion that the messengers registered, and those who would register later, constitute the body for the sessions. The motion passed.

4. Welcome was extended by Albert Leath, Minister of Education, Graham First.

5. The Committee on Order of Business, W. T. Cockman, pastor, Elon First, presented the printed program and moved that it be adopted as the order of the meetings. The messengers affirmed the motion.

MOUNT ZION BAPTIST ASSOCIATION

NINETY-EIGHTH ANNUAL SESSION

October 17-18, 1967

Tuesday Morning		*Graham First Baptist Church*
9:30	Hymn	Song Leader—W. T. Brogden
9:35	Scripture and Prayer	Robert Ledford, Pastor Northside
9:40	Roll Call of Churches—Enrolment of Messengers	
9:50	Welcome	Albert Leath, Minister of Education, Graham First
9:55	Presentation Order of Business	W. T. Cockman
10:00	Announcement of Committee Appointments	Moderator
10:05	Introduction of New Pastors	W. Frank Ingram Rev. Tommy Wagner—Edgewood Rev. Robert Ledford—Northside Rev. J. T. Moon—Deep Creek Rev. H. D. Booth—Haw River, First Rev. Fred Reid—Cane Creek
10:10	Announcements and Miscellaneous Business	

10:15	Hymn and Offertory	
10:20	Dr. Nathan Brooks—Program Director N. C. Baptist State Convention	
10:40	Report of Executive Committee	
10:50	Report of Registration	Rev. Jack Clark, Clerk
10:55	Hymn	
11:00	Scripture—Rev. George E. Simmons, Pastor First Church Hillsborough	
11:10	Special Music	Charles McMillan
11:15	Annual Message	Rev. Fred King, Pastor First Church Mebane
11:50	Lunch and Fellowship	
1:00	Adjourn	

Tuesday Night — *Graham First Baptist Church*

7:25	Call to Worship	
7:30	Hymn	
7:35	Worship	Thomas Hill
7:40	Welcome	Albert Leath, Minister of Education, Graham First
7:45	Report of Treasurer	
7:55	Presentation of Associational Budget	Rev. Roy Cantrell, Pastor Swepsonville Baptist Church
8:05	Report of Missions Committee	Dr. Arnold Garren
8:10	Special Recognition	Rev. Jack Clark
8:15	Hymn	
8:20	Introduction of Speaker	W. Frank Ingram
8:25	Special	Elon Choir
8:30	Message	Dr. Clovis Brantley—Home Mission Board
9:00	Benediction	Wayne Hughes, Elon First Baptist Church

Wednesday Morning — *Cross Roads Baptist Church*

9:30	Hymn	
9:35	Scripture and Prayer	George Johnson,Jr., Mars Hill Baptist Church
9:40	Welcome	Jack Sheets, Cross Roads Baptist Church
9:45	Christian Education	Testimony by B.S.U. President, Dr. Bill Smith B.S.U. in Life of the Student Christian Education—Dr. Ben Fisher
10:35	Hymn	
10:40	Baptist Hospital	
10:55	Report of Committees	
11:05	Memorials	Mrs. John Poindexter
11:10	Miscellaneous Business	
11:20	Hymn	
11:25	Scripture	Rev. Frank Haith, Pastor Altamahaw Baptist Church
11:30	Special Music	Albert Leath
11:35	Doctrinal Message	Rev. J. Howard Tew, Pastor Antioch Baptist Church
12:10	Lunch and Fellowship	
1:10	Adjourn	

6. The moderator appointed the following committees: Committee on Committees: Frank Haith, Chrm., H. G. Foster, Ray Pennell, Elmer Lee Phillips, Joe Lang, Lynn Quakenbush, and Jeff Atwater; Place and Preacher: Howard Tew, Chrm., Mrs. Cecil Thompson, Mrs. Travis Styles, Hoyt Roberson, and Mrs. Winiford Overman; Resolutions: Curtis

Oakley, Chrm., Roy Cantrell, Mrs. Ruby Presnell, Carlton Prickett, and Mrs. William Biszantz; Enrollment: Jack Clark, Chrm., Miss Emma Cox, Mrs. Hugh Gray, Mrs. Mattie Wagner, and Mrs. Betty Sykes.

7. The new pastors were introduced by Frank Ingram, Superintendent of Missions: Tommy Wagner, Edgewood; Robert Ledford, Northside; James T. Moon, Deep Creek; H. D. Booth, Haw River First; Fred Reid, Cane Creek.

8. An inscribed plaque of appreciation was presented to Mr. Ingram on behalf of the pastors.

9. Several announcements were made during the time for miscellaneous business.

10. The messengers sang the hymn "I Gave My Life for Thee" and an offering was received for the minute fund in the amount of $65.52.

11. Dr. Nathan Brooks, Program Director for Baptist State Convention, brought a challenging and convincing message on missions.

12. The moderator brought the report of the Executive Board.

13. The clerk reported on registration as of that time, 10:20 A.M. There were 141 messengers and 46 visitors for a total of 187.

14. Albert Leath gave directions as to the lunch hour, and announcements about the facilities of the host church.

15. Hymn "I Know Whom I Have Believed" was enthusiastically sung by the messengers.

16. The scripture was read by George Simmons, pastor, Hillsborough First, Isaiah 1:1-9.

17. Charles McMillan, pastor Kinnett Memorial, sang a solo entitled "I'll Tell the World That I'm a Christian."

18. The annual message was brought by Fred King, pastor, Mebane First, who spoke on the importance of a "Hopeful Handful."

19. The session was adjourned with a prayer of thanksgiving for the noon meal, and benediction by Mr. King.

NIGHT SESSION

Graham First

20. The night meeting was called to order by Moderator Jones.

21. The choir of the Elon First Baptist Church led in worship by singing the hymn-anthem "O Zion Haste," led by Mrs. W. T. Cockman, with Mrs. Wayne Hughes, pianist.

22. The congregation joyfully sang "Love Is the Theme."

23. Thomas E. Hill, Northside, read the passage Romans 10:1-17, and offered prayer.

24. Words of welcome were brought to the messengers by Albert Leath.

25. The treasurer's report was presented by Paul Hoyle and adopted by the messengers.

26. Roy Cantrell, pastor, Swepsonville, and chairman of the Finance Committee, presented the budget for 1967-68, which was unanimously adopted.

27. Dr. Arnold Garren, Mebane First, and chairman of the Missions Committee, presented his report. As a part of the report, Lynette Vaughn, who was a special associational worker this summer, talked about the West Hillsborough Day Care Ministry, illustrating with slides from the summer's activity. Mr. Garren concluded the report with a presentation of needs to be met. This report was accepted.

28. The clerk made a special presentation to Carl C. Hinton, Hocutt Memorial, who had served continuously as clerk of that church for twenty-six years. All of the clerks from the churches present were recognized.

29. The hymn "In Lovingkindness Jesus Came" was sung.

30. Mr. Ingram introduced Dr. Clovis Brantley, Director of Goodwill Centers for the Home Mission Board.

31. Solo "Christ Has No Hands but Our Hands" was sung by Miss Carol Leffers, Elon First.

32. The message was brought by Dr. Clovis Brantley. His presentation of "Care Can Find A Way" was based upon the story of the Good Samaritan of Luke 10. He detailed ways through which Baptists can reach people in special ministries.

33. Wayne Hughes, Elon First, pronounced the benediction.

SECOND DAY, WEDNESDAY, OCTOBER 18, 1967

Cross Roads Baptist Church

MORNING SESSION

34. The session was called to order by Moderator Jones.

35. The congregation was led in singing "Love Divine" by Mr. Brogden, accompanied by Mrs. Thompson.

36. George Johnson, Mars Hill, read Hebrews 10:10-39, and offered prayer.

37. A welcome was extended to the messengers and visitors by Jack Sheets, Cross Roads, who also made announcements concerning the noon meal and facilities of the host church.

38. Blan Minton, Director of Greer Home, Chapel Hill, spoke to the group about the ministry of the Baptist Children's Homes of N. C.

39. W. T. Cockman, pastor, Elon First, brought a brief but inspiring report about the Elon College Baptist Student Union.

40. Dr. Bill Smith, BSU Secretary for the Baptist State Convention, spoke on the student work in the colleges of our state.

41. Committee meetings were announced.

42. The congregation sang the hymn "God Moves In A Mysterious Way."

43. The moderator asked the vice-moderator, Raymond White, pastor, Mars Hill, to preside for a while.

44. The Baptist Hospital was represented by Chaplain Joe Poole, who reported on the progress of the expansion effort of the hospital.

45. Reports from committees were received and are printed elsewhere in the minutes.

46. A memorial service was conducted by Mrs. John Poindexter, Burlington First, for the beloved dead of our churches during the year. Furney Baker, Minister of Music Burlington First, sang "Sunset and Evening Star" accompanied by Mrs. Kathleen Andrews, Burlington First, pianist.

47. Several announcements were made by the presiding officer.

48. The messengers and visitors were led in singing "More Holiness Give Me."

49. Scripture was read by Frank Haith, pastor, Altamahaw, reading from John 16:4-15.

50. Albert Leath, Graham First, sang "How Lovely Are Thy Dwellings" with Mrs. J. F. Thompson, Jr., accompanist.

51. The doctrinal message was preached by Howard Tew, pastor, Antioch, using as his subject "Religious Freedom." He stirred the hearts of the congregation with his challenging thoughts.

52. Mr. Tew closed with a prayer of thanksgiving for the noon meal, and benediction.

Book of Reports

REPORT OF CALENDAR COMMITTEE

The Calendar Committee planned our activities for the year. It was agreed that again this church year we would publish a good, useful Calendar. Each Brotherhood President, Sunday School Superintendent, Training Union Director, Minister of Music and W. M. U. President along with the pastor and church staff shall receive this Calendar of Activities.

January

1-5	Bible Study Week
8	Executive Committee Meeting
8-10	State V. B. S. Clinic, Wingate
14	Soul-winning Commitment Day
15	Mt. Zion Ministers Meet
25	W. M. U. Executive Board
27-1	Director-Led Sunday School Enlargement Campaign
28	Baptist Men's Day

February

4	Baptist World Alliance Sunday
5-7	State-wide Evangelistic Conference, War Memorial Auditorium, Greensboro
11	Race Relations Sunday
13	Pastors and Wives Sweetheart Banquet
11-17	Y. W. A. Focus Week
16-17	State Y. W. A. Convention, Durham, Temple
17	R. A. Leadership Courses, Winston-Salem
18	Special Day and Offering for Homes for Agings
19	Mt. Zion Ministers Meet
26	Associational Brotherhood Rally
26-1	Regional Choir Festivals

March

3-10	Week of Prayer for Home Missions and Annie Armstrong Offering
7-8	Church Leadership Conference, Greensboro
10	Home Missions Day in Sunday School
10	Associational Training Union Tournaments—2:30
10-17	Youth Week
12-14	State W. M. U. Annual Session, City Auditorium, Asheville
14	Associational Soul Winning Clinic
18	Mt. Zion Ministers
19	Associational W. M. U. Annual Meeting, Graham First
22	Youth Night Planning Meeting
25	Training Union Meeting, Alamance
26	Training Union Meeting, Orange
29-30	Baptist Men's Convention and R. A. Congress, Ovens Auditorium, Charlotte

April

2	Regional Training Union Convention
6	Y. W. A. Banquet
8	V. B. S. Clinic, Alamance
8	Executive Committee
9	V. B. S. Clinic, Orange
14	Easter
15	Mt. Zion Ministers Meet
19-21	Retired Men's Retreat, Camp CaRAway
20	State-wide Junior Choir Festival, Greensboro
21	Cooperative Program Day
22-26	Church Membership Training Week
22-27	Weekend R. A. Camp, Camp CaRAway
26-28	T. U. Youth Convention
28	Life Commitment Sunday
29-30	State-wide Metropolitan Conference
29-2	Long Range Planning Seminar
30	W. M. U. Executive Board

May

3-4	State-wide Youth Choir Festival
5-12	Christian Home Week
6	Associational Sunday School Meeting, Alamance
7	Associational Sunday School Meeting, Orange
10	Associational Youth Nights Alamance and Orange
12	Baptist Hospital Offering
12	Mother's Day
12-18	Girls' Auxiliary Focus Week
13	State-wide Communications Conference, Greensboro First
17	G. A. Rally
19	Baptist Radio and Television Sunday
20	Mt. Zion Ministers
30	Memorial Day

June

4-7	W. M. U. Annual Meeting, Houston, Texas
4-7	Southern Baptist Convention, Houston, Texas
16	Father's Day
16	N. C. Baptist College Day
17	Mt. Zion Ministers and Wives

July

4	Independence Day
8	Executive Committee
8-12	Week of Christian Study and Fellowship, Mars Hill College
14	Christian Literature Day
30	W. M. U. Executive Board

August

11-17	Sunbeam Band Focus Week
13	Sunbeam Day Camp
18	Pastor's Appreciation Day

18-25	Music Expansion Week
23	State Briefing Meeting, High Point First
25-31	Week of Prayer for Associational Missions

September

2	Labor Day
3-6	Area Sunday School Convention
6-7	R. A. Counselors' Retreat, Camp CaRAway
12	Area Conference for Baptist Children's Homes, Mills Home, Thomasville
13-14	Associational Brotherhood Officers' Training, Camp CaRAway
15	State Missions Day and Offering
16	Mt. Zion Ministers Meet
16-20	Sunday School Leadership Preparation Week in the churches
19	Seminary Extension
23-27	Associational Officers' Area Training Conference
24	W. M. U. Leadership Conference
26	Seminary Extension
27-28	Baptist Men's Retreat, Camp CaRAway

October

2	Cooperative Program Proper Emphasis (Each Wednesday in October)
3	Seminary Extension
3-6	Continental Congress on Evangelism, Washington, D. C.
4-6	Deacon's Retreat
6	Biblical Recorder Day
7, 8, 10	Training Clinic
14	Executive Committee Meeting
17	Seminary Extension
22	Mt. Zion Annual Meeting
23	Mt. Zion Annual Meeting
24	Seminary Extension
24	Family Problems Seminar, Thomasville
28, 29, 31	Training Clinic
29	W. M. U. Executive Board
31	Seminary Extension

November

1-3	State BSU Convention, Asheville First
3-9	Royal Ambassador Week
7	Seminary Extension
11-13	Baptist State Convention, Raleigh
14	Seminary Extension
18	Mt. Zion Ministers Meet
18	"M" Night, Alamance
19	"M" Night, Orange
21	Seminary Extension
24	Thanksgiving Offering for Children's Homes
28	Thanksgiving

December

1-8	Week of Prayer for Foreign Missions and Lottie Moon Christmas Offering

8	Foreign Missions Day in Sunday School
16	Mt. Zion Ministers Meet
25	Christmas
26-28	Youth Missions Conference (Ages 14-17) Camp CaRAway
29	Student Night at Christmas

Respectfully submitted,
W. Frank Ingram, Chairman

HISTORY OF FELLOWSHIP BAPTIST CHURCH

Because of the apparent need for a new Missionary Baptist Church in the area adjacent to the Alamance community, a group of twenty-three interested persons met on November 15, 1952, at the home of Mr. and Mrs. E. G. Walker in Belmont for the purpose of organizing such a church. This group, with Rev. J. M. Wright acting as temporary chairman, voted to continue the work by organizing a new church and constructing a suitable building as soon as possible.

Those present were Rev. and Mrs. J. M. Wright, Lowell Wright, Mr. and Mrs. Wayne Workman, Mr. and Mrs. Lee Wilson, Jr., Mr. and Mrs. Homer Dowd, Mr. and Mrs. William Donaldson, Mr. and Mrs. Boyce Garner, Mr. and Mrs. Calvin Walker, Mr. and Mrs. E. C. Birchett, Mr. and Mrs. Selma Biddy, Mr and Mrs. Richard Hudson, and Mrs. J. B. Bowman. Also present were the following children, Mike Biddy, Kenny Workman, Linda Hudson, H. C. Dowd, Billy Garner, and Peggy Bunton.

Mr. and Mrs. John A. Terrell offered the use of the basement rooms of their home as a meeting place until a building could be built. This offer was accepted by unanimous vote of the body, and on the following day, Sunday, November 16, 1952, regular meetings began in the Terrell basement. There were thirty persons present at this first worship.

On December 7, 1952, with forty-seven persons present, the group voted overwhelmingly from a large list of prospective names to call the church "Fellowship Baptist Church."

At the evening service on December 14, 1952, a council composed of pastors of churches of the Mount Zion Association met with group to discuss the feasibility of organizing a new church in that vicinity. Leading the discussion was Rev. E. C. Wilkie, Association Missionary, and Rev. E. C. Chamblee, Chairman of Missions Committee for the Association. Guests were Rev. Clarence Hicks and Mr. E. G. Walker, Adult Sunday School teacher at Belmont Baptist Church. On the advice of this council, the group voted to formally organize the Fellowship Baptist Church at 2:30 o'clock in the afternoon of Sunday, December 21, 1952.

At the morning service on December 21, the land committee, J. B. Bowman, Chairman, recommended, and the group voted to purchase four acres of land the extension of Tucker Street, Burlington, adjoining the J. B. Bowman property and owned by V. M. Windham. Because of the nature of the purchase, Mr. Windham reduced his price from twelve hundred and fifty dollars to nine hundred and ninety dollars. Ninety dollars was paid for an option and the balance was paid in two installments. The lot was later graded at a cost of one hundred dollars by George Loy.

At the time specified for the organization of church, December 21, 1952, at 2:30 o'clock in the evening, there were sixty-four persons present for the ceremonies. Rev. E. C. Wilkie was elected moderator for this meeting, Rev. Ralph A. Wilson read the Church Covenant, and Rev. Elmer Cates read the Articles of Faith. The newly formed church voted to adopt the Articles of Faith and the Church Covenant and confirmed the name of Fellowship Baptist Church. Rev. J. M. Wright called for church letters, and twenty-one letters were received and declared a church at twenty-three minutes past three o'clock on December 21, 1952.

Revivals were held in October, 1954, by Rev. Tom Freeman, Pastor of Hocutt Memorial Baptist Church; October, 1955, and October, 1956, by Rev. Clyde Stanfield, Pastor of Altamahaw Baptist Church, and in October, 1957, June, 1958, and October, 1959, by Rev. Bennett Walker, Pastor of Deep Creek Baptist Church. During the seven years this church has been active, the membership has more than doubled, from thirty-five charter members to seventy-two members. There have been fifty-three conversions and baptisms.

Rev. J. M. Wright served as Pastor of Fellowship from her beginning to September 13, 1964, when he rendered his resignation to be effective one month later.

Rev. Ray Pennell preached the first sermon as the next pastor on November 15, 1964. Rev. Pennell is presently Pastor of the church.

The church is now endeavoring to relocate because of the anticipated enlargement of the Burlington Airport. (The church is presently located just behind this Airport.)

The church has a resident membership of seventy-one.

HISTORY OF OAK GROVE BAPTIST CHURCH

The history of Oak Grove Baptist Church, now almost thirty-one years old, reads like a progress report made by those members who have dedicated themselves to building a monument to God's Glory, a monument not of marble or granite but of men's concentrated efforts and struggles and sacrifices.

Organized October 8, 1936, by Rev. Everette Bailey who at that time was Pastor of Glen Raven Baptist Church, the new church had ten charter members: Mrs. Bessie Sykes, Mr. Lee Nicks, Mr. Woody Thompson, Mr. Curtis Thompson, Mr. Jake Horner, Mr. Everette Thompson, Mrs. Decie Thompson, Miss Alice Hicks, Mrs. Vera Williams and Mr. Lonnie Sykes.

The Rev. Bailey, along with the charter members, visualized that here in this section ten miles from Mebane, there was a definite need for a new church. The Albert Holmes store building housed the first services, and through the next several months, the pulpit was supplied by ministers from different Baptist churches until May 16, 1937, when Rev. A. E. Lewis was called as first full-time pastor, remaining ten months.

It was during the ministry of Rev. Paul G. Hester, who came as second pastor on August 17, 1938, and served until February 6, 1944, that much preliminary planning was done toward building a church. A building committee was appointed in November 1938, to start laying the plans with land purchased from Mr. and Mrs. J. B. Sykes by Jessie Sykes and Woody Thompson who in turn donated the land toward the church. Many people were led to contribute, both work and supplies for the front foundation of the church where the first cement work was done May 29, 1939. The Sunday School first made use of it in July 1939, and the new church building was completed in September 1941, in the beginning of the World War II years, dedicated on November 2, 1941, with Rev. G. W. Swinney of Glen Hope Church in Burlington bringing the sermon of dedication.

With this act of dedication many valuable contributions were made to the new church (the first BTU was organized as early as September 1938, with 18 members), Mrs. G. W. Teer donated a pulpit Bible and $150 on church pews, half acre of land for the cemetery was given by Miss Saline Sykes and Mrs. Virginia Sykes Perry, and the first grave was for Jesse Everette Sykes, Jr., infant son of Jesse and Etrola Sykes; collection plates were donated by the Watts Street Church in Durham, and a communion set by the Oak Grove Missionary Society.

In October 1948, the church was wired and the construction of Sunday School rooms started in January 1949. These were completed by May of that year, and in November 1950, the church supported a motion to construct two new rest rooms.

It is interesting to note that true to the Christian custom of fellowship, this church helped the new Fairview Baptist Church in December 1950, in an effort to lend a hand to a sister group. One year later when Rev. Dallas Taylor left, he was given the old hymnals to use in his new work, and at this time the church began preaching services every Sunday which marks a milestone in the history of any church.

Later on numerous occasions, additions were made that constituted progress of a people who worked together. A vestibule was built to the front of the church and folding doors were stained and put in classrooms. On April 18, 1954, Rev. Harley Anderson from Moore's Chapel in Saxapahaw was called as pastor and served until October 13, 1958. The church voted on October 1954, to approve and accept their church Constitution, another vital step in its history.

A well was drilled, funds started for a piano and additional land purchased from Ed Cates and a strip of land donated by Saline Sykes to straighten the cemetery boundary. A heating system was installed and new hymnals purchased with 50 used hymnals being donated to the Damascus Home and 20 to Calvary Baptist Church in Carrboro. So it was the Oak Grove continued to grow at home and among sister churches. In 1956, another step was taken forward with the organization of the Sunbeam Band and Girls' Auxiliary as well as the Royal Ambassadors.

Rev. Earl Harden of Northside Baptist Church in Burlington was called as pastor on August 27, 1961. Shortly after this time the church purchased a slide projector for use in promoting religious education. The church supported a motion on August 5, 1962, to begin plans for a new educational building with the Bruce Harris Triangle Construction Company to receive the contract. Ground breaking services were observed September 12, 1962, for the new building.

Under the supervision and leadership of Rev. Harden the new brick educational building was completed in December of that year providing approximately 1900 square feet of additional space providing a nursery, assembly room, class rooms and a combination study and library, rest rooms and drinking fountain.

A special honor came to Oak Grove in 1963 when it was honored by the North Carolina Grange Association for outstanding progress, a progress that was realized through church membership and participation as well as through tangible additions to the church plant. The church has done a valuable service for the community and has been instrumental in leading the lost to Christ. One point of interest in the church history is that it has continued to maintain a Vacation Bible School each year since the very early years of the church. It has been self-supporting since it was organized and has always shared in the responsibility of all Associational goals by cooperating in any way possible, an angle which brings great pride to its members.

Deacons who have served the church are James Bradshaw, Chairman; Wiley Perry, Melvin Albright, Gray Williams, A. G. Crawford and Eddie Flynn. Members of the church trustees are James Bradshaw, Wiley Perry, Eddie Flynn, Lee Wilson, Jr.; A. G. Crawford and Vernon Sykes. The church historian is Mrs. Bessie Sykes who was assisted by Mrs. Lavica Wilson in compiling a complete church history in 1964.

Oak Grove Church is more than a light in its community. It is a guiding beam that points the way in other areas besides its immediate community with a membership that is dedicated to working for God's Kingdom and for sharing with His children.

Pastors who have served Oak Grove Baptist Church through the years include: Rev. A. E. Lewis, Rev. Paul Hester, Rev. W. L. Scott, Rev. Dallas Taylor, Rev. Ross E. Heath, Rev. Harley Anderson, Rev. Sam J. Phillips, Jr., Rev. O. H. Harrison, Jr., and Rev. Earl L. Harden who came August 27, 1961, and is the pastor today.

Respectfully submitted,
Mrs. Mable S. Lassiter

SUNDAY SCHOOL REPORT

During the past year we had a Central Training Clinic in both Alamance and Orange Counties with a total enrolment of 237. Many of the pastors and leaders provided leadership and other assistance to help make the clinics successful, for which we are most grateful.

We had four of our Associational leaders to attend the State Vacation Bible School Clinic at Wingate this year. We had two Associational Clinics, one at Graham in the morning with 66 present, and one at Hillsborough First in the evening with 61 present.

Our Associational office has received 39 Vacation Bible School reports from the churches with a cumulative enrolment of 4520. This is an increase of 271 over last year. The average enrolment was 116 per church; the average attendance 104 and of these there were 2.8 professions of faith or a total of 111. We appreciate the fine work that the church leaders have done this year in Bible Schools to carry out the great commission. Part of it is measured in the professions, but the greater part is in the "Teaching them *to observe* all things whatsoever I have commanded you." There is no measure, other than the dedicated lives that go out to serve Christ, that tells how much is accomplished in that teaching.

Our Association has made plans and many preparations for the Director-led Sunday School Enlargement Campaign. A number of the churches have committed themselves to participate in January in this effort. The first meeting for instruction was held at First Church Mebane. There will be other such meetings and many preparations must be made, both in gathering information and in preparing our hearts for this Sunday School Revival. Let us commit ourselves to be much in prayer that God will use this effort to His Glory.

We had two Action Nights in our Association with about 54 in attendance at Graham and about 26 in attendance at Mars Hill. The programs were informative and inspirational with an informal atmosphere. There was a real spirit of fellowship in both meetings. Rev. Charles McMillan was the speaker at Graham and Rev. George Simmons was the inspirational speaker at Mars Hill.

As we look ahead to another year, we hope to have a better year of service to God than we had in the past. We realize we are not perfect, but let us learn from our mistakes how to serve Christ better in the coming year through the Sunday School. Let us accept His challenge to move on to perfection.

Respectfully submitted,
Joe Lang

HOMES FOR THE AGING REPORT

Your North Carolina Baptist Homes for the Aging have been on the move during the past year. In fact, we will be ready to move into our new Home at Yanceyville in September and will be able to receive 30 more dear old people into the family of our Homes. When the Yanceyville Home, our fifth, is occupied, we will have a total of 200 deserving older men and women in our care in all of the Homes.

As you know, we now have four Homes and an Infirmary in operation. Resthaven and the Hayes Home in Winston-Salem; the Albemarle Home at Albemarle; the Hamilton Home at Hamilton.

In these Homes you have an eternal investment and can rejoice in the loving care which you are making possible for our older people. The majority are financially needy persons, and are supplemented through the love gifts of North Carolina Baptists. Two sources of income from the churches are increasingly vital in the support of our residents—the Special Day Offering, received on the third Sunday of February each year, and our share in the Cooperative Program.

The Special Day Offering for 1967 is at an all-time high and has increased by 10% over last year. This is most commendable, but when we face the reality of costs, which have advanced by 20%, and the maintenance of a new Home and the care of 30 additional residents at Yanceyville, we could face a real crisis during the next year, unless the gifts from our Baptist people continue to increase in proportion to our needs.

We wish to thank all of our Baptist people across the State who are enabling us to minister to the aging in Christ's Name, and we want all of you to know that each of your five Homes exists for the people from all over our great State. We could not operate without your love, your prayers, your concern, and your financial support.

In the midst of our joys have been our sorrows. Our oldest resident, Aunt Fannie Drumwright, passed away in June, just short of her 106th birthday. She came to live with us at the age of 93, and the 13 years of her presence with us have been a shining example of the special significance of a Christian ministry to older people. The compassionate nursing care alone which this little lady received is reason enough to thank God for the people called Baptists, whose vision and concern for mankind have included the aging in answering the Master's call in the service of the Lord.

Respectfully submitted,
Roy Cantrell

ANNUITY BOARD REPORT

The New Southern Baptist Protection Program

Response to the new program of family and retirement protection during the first quarter of 1967 indicates enthusiastic acceptance by ministers and denomination employees. During the first three months of 1967, more than 1,000 persons joined some part of the three-plan program as compared with only 685 during the first quarter of 1966.

The new program, called the Southern Baptist Protection Program, provides additional benefits for disability, new benefits for children, education of children and dependent parent. These extra benefits are in Plan "A."

The new protection program incorporates the three plans into one certificate, which formerly required separate certificates for each plan. The three plans are: Southern Baptist Protection Plan, which is now Plan "A"; Age Security Plan, now called Plan "B," and Variable Benefit Plan, now Plan "C."

Information on the new Protection Program may be obtained from the Annuity secretary in our state or from the Development Division, Annuity Board of the Southern Baptist Convention, 511 North Akard Building, Dallas, Texas 75201.

Annuitants Receive Dividend Check

Because of action taken by the trustees of the Annuity Board in February, each person receiving a guaranteed benefit from the Board was mailed a "dividend" check. This year each check was for an amount equal to one twelfth of the person's annual benefit. These checks were made possible because of excess interest earnings. Approval was given to mail these dividend checks annually, providing the Board realizes an excess in interest earnings.

Benefits Paid Out

In 1966, more than $4,256,244 was paid in age retirement, disability or widow benefits to persons who had participated in the Protection Program. The checks vary in amounts, depending on the length of service and the amount of dues paid into the Program by the member.

10 Per Cent Total Salary Encouraged

The cost of living continues to climb. A retirement program based on $4,000 salary is no longer adequate to meet the needs of a minister when he retires. There seems to be no hope of a leveling off of the inflationary trends. Because of this, the new protection program was started so churches could help their pastors increase their retirement protection. Now a church may participate on the total salary of its pastor or other employees. Ten per cent dues on total salary are recommended as minimum.

Members in Annuity Board Plans

As of December 31, 1966, some 1,492 persons had joined Plan "A" of the program. A total of 18,328 churches were providing the protection program for their ministers and staff members. Almost 12,600 of these churches were paying both member and church dues.

In many churches more than one person is in the program. Each person is counted separately as in his church. As a result, the total number of churches is higher. Next year, the total number of churches is expected to be less. The reason is the Board is putting all its records on computer which will group together all members in one church. For example, if a church has two members, it will be counted as one church instead of two as is presently being done.

There are 137 of the 176 agencies in the state conventions and the Southern Baptist Convention which have Protection Programs with the Board. A total of 8,121 persons are protected in the agency programs.

Rev. Guy Cain promotes the Protection Program in North Carolina. He is jointly employed by the Annuity Board and North Carolina Baptist Convention. For information about any of the plans in the Protection Program contact Rev. Guy Cain, 301 Hillsborough Street, Raleigh, North Carolina 27603, or write the Annuity Board, SBC, 511 North Akard Building, Dallas, Texas 75201.

Respectfully submitted,
Guy A. Cain

CHRISTIAN LIFE REPORT

During the past year, the Christian Life Commission significantly increased its applied Christianity ministries to Southern Baptist. This encouraging progress was made possible by increased Convention support for the Commission's program of Christian morality development. It is now clear that rank-and-file Southern Baptists are increasingly aware of the need to apply the Christian gospel to the world in which we live. Especially pressing is the need for God's good news in Christ in the midst of the moral revolution now taking place throughout the nation.

Tangible evidence of Southern Baptists' response to its Christian Life Commission's ministries is impressive. For one thing, the Commission's written materials reached a new high in total circulation—71,290,000, or an increase over the previous year of 17,453,977. In addition to these materials which were channeled through Southern Baptist publications of all kinds, more than a quarter of a million pamphlets were distributed upon the request of individual Southern Baptists or the churches. Work was completed on a new series of pamphlets entitled "Issues and Answers," providing basic information and a plan of action for Christians on alcohol, honesty, race relations, juvenile delinquency, poronography, the mass media, communism, poverty, peace, and gambling.

There was a gratifying response during the past year to the conferences planned by the Christian Life Commission. Especially noteworthy were the lectures by Dr. David R. Mace, a foremost authority on family life, at Glorieta and Ridgecrest on the

theme, "Toward A Christian Interpretation of Sex." Attendance was the largest in the history of these conferences, averaging about 400. The Commission staff also participated in specialized meetings at almost every level of Southern Baptist life, using every opportunity to emphasize Christian moral responsibility in local churches, associations, state Baptist conventions, and with the rising generation on college and seminary campuses. More new books, articles, and study materials were published last year than ever before in any twelve month period to help Southern Baptists with the application of Christian principles in daily life. Four books, numerous articles, and many kinds of training materials were included among these publications.

Although the past year has seen substantial progress in Christian Life Commission services, there is an undeniable need for broader and more effective ministries in the year ahead. The Commission staff earnestly solicits the prayerful support of Southern Baptists and offers to them its full resources for the development of Christian morality.

Respectfully submitted,
Ronald Lashley

BAPTIST HOSPITAL REPORT

When the officials announced a meeting with the parenthetical remark that he was announcing which he could not attend himself, he merely focused attention upon a discouraging condition. Attendance at meetings has a way of shifting, one part of the constituency seems to know the other part so that when one is present the other cannot be. In public gatherings this remark is often heard, "If you will be there, we'll have a crowd." The thinking is that those absent will be present, thus, the whole constituency can be counted on. But alternation is not confined to attendance or to individuals involved in a single meeting. It frequently appears with reference to giving, and involves whole churches. A review of the gifts from the Mt. Zion Baptist Association to the Baptist Hospital of North Carolina reveals that there were churches who gave in 1966 and did not give in 1967; those who did not give in 1966 and gave beyond expectations in 1967. Not the hospital only, but many who were raised from their afflictions want to express gratitude for every gift, whenever it was made. But there are more people who will need help, and there will be more puzzling and unlikely cases to come up for help. Will there be enough people standing by with sufficient strength at hand to lift up the fallen, care for the dying, victims of physical, emotional, and spiritual afflictions? In 1968, the effort will be made to extend to these suffering persons through the Baptist Hospital a lifeline in which there is no missing strand. And that 37-strand lifeline will be the strongest ever, for each church will offer its own strengthened strand to be wrapped into Mt. Zion's rope of hope!

Respectfully submitted,
J. H. Waugh, Jr.

REPORT ON EVANGELISM

In many ways this year has been one of the best years Associational-wide in Evangelism we have experienced in several years. With some of our churches, the report of baptisms were not up to last year. But when we look at the overall picture there seems to be "wind blowing in the Mulberry trees," a real sign of spiritual revival and personal soul winning.

We had a wonderful night of spiritual blessings at our Associational Evangelism Night. Floyd Rhyne, Superintendent of Missions in the Central Association, brought a soul stirring message with an attendance of approximately 150.

As we look to the future, we have Jim Vaus, a former member of the Al Capone gang, now Missionary to Asphalt Jungles, New York City, converted to Jesus Christ in a Billy Graham campaign, coming to be our special speaker for our Home Mission Week in March of 1968.

Another important emphasis you will be hearing about this year is the "Crusade of the Americas" in 1969. Committee's from South America, Brazil, Southern Baptist, Northern Baptist, American Baptist, Canada, yea, all over this hemisphere are meeting for prayer and plans. Some things we need to do immediately are:

1. Get our churches committed to participate.
2. Pray for the Crusade daily.

We had 464 baptisms last year. This Associational year we had 479 baptisms.

Respectfully submitted,
C. C. Vaughn

MISSIONS COMMITTEE REPORT

Your Missions Committee has met at least quarterly and more when necessary.

The Mount Zion Association was faced with a goal of $25,000.00 for the Lottie Moon Offering. The Mission minded members of the Association faced up to the challenge and exceeded the $25,000.00 goal by $418.86. This is certainly a noteworthy achievement showing what can be done when the will of God is followed. I am sure God is already speaking to our hearts encouraging us to do even better for the coming year.

At least one half of our churches have been enlisted in the Director Led Sunday School Enlargement Campaign scheduled for early 1968.

Again this year the Association assisted Bellemont Baptist Church, which is an Independent, conduct a successful Vacation Bible School.

Miss Karen Lambert was our summer Sunday School worker.

Rudy Morton, student at Campbell College, assisted Northside Church and the Association survey Westmoreland Heights area for week day ministry. After our work was begun the office of Economic Opportunity entered the area and begun work. Our work has been necessarily delayed because it is impossible to compete with the vast financial backing of the Economic Opportunity program.

Last year we mentioned some areas where progress could and should be made. At least two of these programs are being or have been accomplished.

The relocation of a church is becoming a reality. Elon College Church is leading out in a building program which will relocate the entire church plant to a more desirable location. Your Missions Committee was able to help Elon Church secure $2,000.00 from our State Missions Department for purchase of property. Their present building and bond issue were sold in a period of one week.

A day ministry at West Hillsborough has been realized through the efforts of the Associational Missions Committee, State Mission Department and West Hillsborough Church. This day ministry was for the summer only and was directed by Miss Lynette Vaughn.

Since this program was such a success we will perhaps seek help from State Convention in securing leadership for Week Day Ministry in West Hillsborough next year. This will make two summer ministries while we look forward to a full time program by 1969 in this area.

I shall not attempt to list all the activities our Superintendent of Missions has taken part in this year. He has, however, been very active taking part in a record number of revivals, three of which had a total of 96 professions of faith. In the past

we have had the benefit of other Associational Missionaries coming into our Association to aid us, so this year we shared our Superintendent with other Associations on more than one occasion. This we were happy to do.

There are many areas in which progress could and should be made for the coming year, such as: A preaching ministry in the Efland area, an area which shows definite signs of growth. Day care ministry in some of our larger churches. Last, but certainly not least, I believe it is now time for our Associational and church leaders to consider giving the Missions Committee a sizable budget for the purpose of buying property to be used in mission work. This budget could be from $5,000.00 to $6,000.00 per year if all our churches would follow Mars Hill and Antioch churches which increased their Associational gifts 100% and Hillsborough, First by 50%.

The time is now at hand when a church of moderate size can no longer finance a mission by itself. The high cost of land, building materials and labor makes it necessary for us as an Association to join together to accomplish that which we cannot do alone. And is this not our purpose, to join together as an Association to accomplish that which a church cannot do alone?

Respectfully submitted,
Dr. Arnold Garren

BROTHERHOOD REPORT

The Associational Brotherhood men have participated in two pioneer revivals during the past year. We had the privilege of working in the Utica, New York, area, with a population of 250,000 people and only one small Southern Baptist Mission.

Our men have worked in a number of church revivals within the Association leading out in witnessing to the lost of our community, also Saturday visiting in other areas.

In February of 1967, we conducted a Brotherhood Workshop in the First Church Mebane. Another meeting to emphasize witnessing, personal testimonies was held at Huey's Steak House in early summer.

This next year we are hoping to have a Soul Winning Workshop and start regular soul winning visitations programs within our Association.

Respectfully submitted,
Larry Love

BIBLICAL RECORDER REPORT

Does your church have a definite plan for getting information on the Baptist world wide mission effort to your church members?

Is there any definite plan to acquaint the membership with Baptist doctrine and polity?

Do your members have any way of knowing what other churches are doing and what is being done through cooperative efforts?

Is there any systematic plan for placing good Christian literature in the homes?

Do your deacons and church officers have a regular source of information as they help shape the policies of your church?

Is there a planned way to get accurate information and helpful suggestions to your church leaders?

The simplest and most economical way to get *all* this information into the homes of your members is through the BIBLICAL RECORDER. Under the Church Budget Plan, this can be done for only 4¢ a week.

Consider just one thing the RECORDER did this year: In reporting accurately

and courageously the doings of the General Assembly in Raleigh, the RECORDER performed a significant service for Baptists, as well as other denominations. A number of daily newspapers, including the *Charlotte Observer,* credited the RECORDER with being a major factor in the defeat of a liquor by the drink bill. But we cannot sit back and relax. Supporters of liquor by the drink have warned that they will be back to push their cause in the 1969 General Assembly. The RECORDER will be there to keep you posted and to urge you to act.

As another example of service to its readers, the RECORDER is continuing to run both Sunday School lessons—the Uniform Lessons and the Life and Work Curriculum Lessons. Outstanding writers have been secured to do these lessons.

In addition to the weekly ministry in early 89,000 homes, the RECORDER editor now writes a weekly religious newscast which is heard on more than 75 stations throughout the state. The Radio-Television Commission produces and distributes the program. This is another opportunity to spread the good news of the Gospel.

Nothing else can take the place of the BIBLICAL RECORDER in Baptist life. If you doubt this, try it in your church.

Respectfully submitted,
Marse Grant, Editor

SUPERINTENDENT OF MISSIONS REPORT

It's Possible

"And He said, The things which are impossible with men are possible with God." (Luke 18:27)

Another church and Associational year is gone, never to be recalled. It will linger as a memory in the minds of the interested people. It has been a good year. The Lord has richly blessed our Association and every church.

A number of our churches are in building programs, constructing physical plants, in order to reach more people for Christ. And it seems that every church has developed a renewed interest in reaching the down and outs, as well as the up and outs.

The past year held many joys for our people: Increase in professions of faith, more children reached through Vacation Bible Schools, and the churches gave outward expression of love for their pastors. Perhaps these efforts, along with the West Hillsborough Day Ministry, were the outstanding events of the year. A greater expression of love and fellowship is quite evident in our Association today. This expression of love is growing within the Christian lives of our people because the pastors are showing us the way by their love for one another and the fellowship they enjoy as they walk with Jesus.

For many years I wondered if any man could know real love, joy and acceptance in this life. It is true, that through Christ Jesus obstacles are overcome, barriers are broken, and the love of Christ enables the impossible to become not only possibilities but realities.

The new year holds great challenges. The mission needs in the Alamance and Orange Counties are growing. The West Hill Ministry must continue, because many youths have been reached. A preaching mission is needed on Highway 70, juvenile work must be started, and personal involvement of the Christian for the sake of the unreached must be intensified.

These suggestions may sound impossible but nothing is impossible with God. He saved us and this is to many believers the miracle of all miracles.

Activities of Superintendent of Missions as reported to North Carolina Baptist State Convention:

Churches Visited—37
Number of Days—177
Number of Meetings—190
Individual Conferences—441
Group Meetings—99
Committee Meetings—86

Bulletins Published—9,361
Miles Driven—31,391
Number Messages—61
Mission Study Taught—21
Soul Winning Courses—7

Participated in number of revivals by witnessing with the church people.

Respectfully submitted,
W. Frank Ingram,
Superintendent of Missions

BAPTIST CHILDREN'S HOMES REPORT

Helping children and young people to grow and develop toward Christian maturity is one of the greatest privileges in life. No task is more important than helping a child to grow into healthy, well-adjusted, responsible citizenship. At the Children's Homes we seek to provide the proper atmosphere, encouragement and supervision to assure the development of inborn, God given talents of our children.

This agency offers a variety of quality services to the children of families who have not been able to continue a satisfactory pattern of living together. A total of 33 cottages on five campuses provide group care of different kinds. There are two residences for emotionally disturbed children, convenient to a great medical center where psychiatric services are available. This fall, for the first time, a single cottage at Wallburg is being opened for the rehabilitation of boys.

In addition to group homes, the needs of many children are met through the use of Foster Homes. A growing interest in this phase of our work is encouraging. Many families are finding happiness and opportunity for service in caring for foster children. Thus, many boys and girls, who otherwise would not have this opportunity, are privileged to grow up in Christian homes. Should you have an "extra measure of love" to share in this way the Homes would like to know of your interest.

Regional case work centers, staffed by trained social workers, are located in six prominent areas of the State and add to the ability of the Homes to offer counseling services to distressed families and to those for whom family rehabilitation has been achieved.

In June of 1967 the first of the new family living cottages was completed and is being used by brothers and sisters who can profit by sharing the same home. This building was provided by Mr. and Mrs. William M. York of Greensboro, and is named the York Cottage. It is a model for the family living approach in group child care. A similar cottage is already under construction at Mills Home and two buildings of this type are now being built on the Kennedy Home campus.

The Child Development Center on the Mills Home Campus was established to serve the local community as a means of strengtening family life and to provide a demonstration and informational program which can offer assistance to churches beginning any phase of weekday care and education for preschool children. During the 1967-68 session the Center will serve 70 children and their families in two kindergarten groups and nursery school groups, with about 35 children in full day care. The staff is providing consultation services upon request to churches interested in the program.

Members of the Board of Trustees and the Staff of the Children's Homes are committed to the task of maintaining a Christian Program of Child Care—a program that will merit the undivided support and loyalty of our people and that will

bring favor to our Lord. To that end it is our purpose to meet, as effectively as possible, the challenges of our day.

Respectfully submitted,
Coby Williams

CHRISTIAN EDUCATION REPORT

Enrolment

As of October 1, 1966, there were enrolled in the North Carolina Baptist colleges 11,347 students. This represents approximately the same number enrolled last year. Limited facilities, both in housing and in instruction, have made it necessary to turn away many qualified students. Enrolments are as follows: Campbell, 2,267; Chowan, 1,234; Gardner-Webb, 1,262; Mars Hill, 1,371; Meredith, 930; Wake Forest University, 3,022; and Wingate, 1,561.

Christian Leadership for Church and Community

The Baptist colleges in North Carolina and elsewhere in the Southern Baptist Convention continue to train the vast majority of the church vocational workers. Currently, there is the same concern in our colleges that is being expressed throughout our Convention about the decline in the number of young people answering the call to full-time Christian service. The Christian colleges, through the Council, are currently seeking ways and means of cooperating more fully with local churches in an effort to reverse this trend.

However, the Christian college is not solely in the business of training full-time Christian workers, for the vast majority of students attending a Baptist college will return to their communities as laymen. Sometimes we tend to overlook the vital contribution of lay-leadership trained in our Christian colleges. These men and women return to their communities not only to assume responsibilities in the local church, but to bear a Christian witness through their professions in the communities where they work.

The Cooperative Program

The Baptist colleges in North Carolina continue to be grateful to the Cooperative Program and its vital financial support. For the year 1967, $1,578,960 has been budgeted. Of this amount, Campbell College is to receive $258,634; Chowan, $154,870; Gardner-Webb, $147,127; Mars Hill, $223,014; Meredith, $223,014; Wake Forest, $379,432; Wingate, $162,614; and Council expense, $30,255.

Dr. Harold Tribble and Dr. Leslie Campbell Retire

Dr. Harold W. Tribble, President of Wake Forest University, and Dr. Leslie H. Campbell, President of Campbell College, retired at the end of the school term this year. The contribution of these two men to Christian higher education has been appropriately recognized by the colleges, alumni, friends, Council, and by the Baptist State Convention.

New Presidents

Two excellent Christian laymen, both of whom are ordained deacons, have been elected to head Campbell College and Wake Forest University. Both of these men are eminently qualified to serve as Presidents of these institutions. Dr. Norman A. Wiggins, a native of Alamance County and formerly professor of Law at Wake Forest College, took the reins at Campbell College on June 1. Dr. Ralph Scales, formerly President of Oklahoma Baptist University, and more recently academic

dean of the Colleges of Arts and Sciences, University of Oklahoma, assumed his duties as President of Wake Forest University on July 1.

Wake Forest University

A dream of many years was realized by Wake Forest College and the Baptist State Convention, when on June 12, 1967, Wake Forest College officially became Wake Forest University. Wake Forest University, in addition to law and medicine, is now offering the master's degree and doctor's degree in several areas. Baptist undergraduate colleges throughout the Convention are rejoicing in the prospect of being able to turn to Wake Forest University for much needed teachers with graduate degrees.

Christian Education Day

In 1966, the Christian Education Day offering was $132,046, and we are in hopes that there will be an increase this year. The materials this year were built around the need for challenging more young people, both in the churches and on the college campuses, to consider a church vocation.

Baptist Education Study Task

The North Carolina Baptist colleges have cooperated fully in the recent Convention wide study of Christian higher education, sponsored by the Education Commission and the executive committee of the Southern Baptist Convention. The results of this study, dealing with nine major areas of concern, will be published before the first of the year. These include: Biblical basis for Christian higher education; the history of Southern Baptist higher education; preface to a philosophy of Southern Baptist higher education—faith and learning; academic scope of Christian higher education; religious scope of Christian higher education; the Christian college teacher; financing Christian higher education; college-denominational relationships; and academic freedom and responsibility.

In order to share this material fully with the pastors and churches in North Carolina, seven seminars will be conducted in the spring of 1968, one on each college campus. Pastors and laymen are urged now to attend one of these meetings. In addition to this, local churches throughout the state will be urged to set aside a number of Sunday evenings for a study of Christian higher education, similar to the pilot studies conducted in many churches during the past year in the BEST program.

Council on Christian Higher Education

The Council on Christian Higher Education continues to serve as a coordinating agency of the Baptist colleges and the Baptist State Convention. Special material is available in the Council office concerning all of our Baptist colleges, and is available to churches and individuals upon request. This material may be obtained by writing the Council on Christian Higher Education, 301 Hillsborough Street, Raleigh, N. C. 26703.

The Council office also cooperates with local churches, pastors' conferences, and associational meetings in furnishing speakers on Christian higher education.

Visitors from local churches are always welcome in the Council office.

Respectfully submitted,
J. Howard Culbreth

TRAINING UNION REPORT

The officers of the Associational Training Union helped train the leaders of one church at the beginning of the new year.

In December two "M" Nights were held, both the Alamance and Orange Meetings were well attended. Rev. Sam O'Neal was guest speaker for both meetings.

The Associational Training Union Organization held the tournaments for Adult scripture readers, Junior memory work, etc. We were represented in the Regional Tournaments by our winner of the Adult scripture reading tournament and by two Juniors. Both Juniors won out in the Regional Tournaments and went on to the State Tournaments.

Two Youth Nights were held this year and were attended by almost two hundred of the Young People of our Association.

The Training Union Organization has supplied films, material for organization and training, supplies and physical help to every church in the Association which has indicated a need for these services. I am sure it will continue to answer each call for assistance as we enter a new year and a new challenge to train people as they grow spiritually.

Respectfully submitted,
Lynn Lambert

RADIO AND TELEVISION COMMISSION REPORT

The world's population is estimated at 3,220,000,000. Of this number approximately only 301,000,000 speak English. The remainder speak one of 154 other languages. The population is growing ten times faster than church growth! This is a tremendous challenge for the Radio and Television Commission. With 94% of the homes in America with television sets, and 98% of the homes with radio sets, the emphasis has been placed in these two areas.

It is estimated that up to 150,000,000 people watched the television specials by NBC "Walk Beside Me," "The Inheritance," and "The Vine." The television show "The Answer" has continued to be one of the top religious programs shown on television.

Spanish, Chinese, Navaho, Russian, Portuguese, Polish and Thai, in addition to English, are weekly programs that are broadcast by the Southern Baptist Convention. In addition to this extensive coverage, local programs and spot announcements are made available by the Radio and Television Commission.

Respectfully submitted,
Bruce Turney

BAPTIST FOUNDATION REPORT

Certainly in the history of the work of the Baptist Foundation and especially in its last four years of active promotion, 1967 will be remembered as a year of tragedy with our leadership. For some months our Chairman, Dr. I. G. Greer, has been critically ill at his home in Chapel Hill. Some two weeks ago our Executive Secretary, C. Gordon Maddrey, was stricken with a series of heart attacks and has remained in critical condition in Rex Hospital. The loss of the leadership of these two faithful men at any time would be tragic, but especially as we approach the Annual Meetings of our Associations throughout the Convention.

This has been the most fruitful year in the work of the Foundation with many new commitments and marked progress in developing some of the projects of large standing. This is especially true of the new Home for the Aging in Yanceyville which you will hear much more about in the report on the Homes for the Aging. Certainly this will continue to constitute a great challenge to many of our people who can find in the Baptist Foundation their finest opportunity for investing in Kingdom Enterprises.

Respectfully submitted,
Shirley Kirkwood

TREASURER'S REPORT

ITEMS	BUDGET FOR YEAR	EXPENDITURES TOTAL TO DATE	UNDER (OVER)
I. SALARIES:			
Missionary	$ 5,300.00	$ 5,300.04	$(.04)
Part-time Secretrial Help	900.00	771.00	129.00
Treasurer	125.00	125.00	
Clerk	125.00	125.00	
Historian			
Social Security	250.00	250.00	
Car Allowance-Treasurer	50.00	50.00	
Car Allowance-Clerk	50.00	50.00	
Missionary Christmas Gift		100.00	(100.00)
II. HOME AND OFFICE EXPENSES:			
Pastorium Payments	1,044.00	1,044.00	
Pastorium Utilities			
Insurance and Up-Keep	250.00	243.01	6.99
Electric and Heat	450.00	394.41	55.59
III. PROMOTIONAL AND OPERATIONAL EXPENSES:			
Traveling Expense	1,800.00	1,800.00	
Telephone	300.00	364.78	(64.78)
Postage			
Office and Printing Supplies	1,000.00	740.46	(90.47)
Office Equipment		697.53	*(697.53)
Printing of Minutes	100.00	271.11	(171.11)
Sunday School Department	200.00	206.62	(6.62)
Training Union Department	700.00	633.95	66.05
Brotherhood Department	200.00	135.54	64.46
Music Department	100.00		100.00
Evangelism Department	150.00	58.00	92.00
Annual Session Expense	100.00	218.55	(118.55)
Woman's Missionary Union	50.00	50.00	
Seminary Extension	200.00	152.36	47.64
Elon B. S. U.	300.00	300.00	
Audio-Visual Aids	100.00	55.10	44.90
School of Missions		50.09	(50.09)
IV. MISCELLANEOUS ITEMS:			
Annuity Board Retirement	400.00	400.08	(.08)
Conventions and Assemblies	250.00	250.00	
Bonding of Treasurer	30.00	13.00	17.00
Miscellaneous and Incidentals			
Total of Budgeted Items	$14,524.00	$15,199.64	$(675.64)

*Not a budgeted item. Taken from Revolving Fund.

Submitted by
Paul Hoyle

REPORT ON RECEIPTS

		AMOUNT PAID
Alamance, First		$ 100.00
Altamahaw		302.30
Antioch		300.00
Bellemont		61.02
Bethel		75.00
Graham Baptist Mission		
Brookwood		200.04
Burlington, First		1,600.00
Calvary		400.08
Cane Creek		120.00
City Lake		208.00
Cross Roads		383.00
Community Baptist		
Deep Creek		120.00
Eastlawn		578.12
Edgewood		78.00
Elon, First		249.00
Fairview		345.12
Fellowship		87.25
Glencoe		210.60
Glen Hope		800.00
Glen Raven		
Graham, First		800.00
Grove Park		600.00
Haw River, First		175.00
Hillsborough, First		200.00
Hocutt Memorial		1,500.00
Kinnett Memorial		558.84
McDuffie Memorial		85.00
Mars Hill		250.00
Mebane, First		590.00
Moore's Chapel		257.00
Mount Adar		125.25
Mount Olive		
New Hope		98.26
Northside		584.75
Oak Grove		120.00
Ossipee		162.49
Riverside		154.14
Staley Memorial		
Swepsonville		480.00
Tabernacle		
West Hill		193.20
Total		$13,151.46
State Convention		1,440.00
State Sales Tax		67.39
Withdrawn Revolving		1,100.00
Received for Minutes		580.00
West Hill Special		88.15
Northside Special		375.00
Total all Receipts		$16,802.00
Balance in Revolving Fund	$ 289.35	
Balance owed on Pastorium	$ 3,449.27	
Balance in Checking Account	$ 1,300.96	

MT. ZION BAPTIST ASSOCIATION
BUDGET 1967-68

	66-67	67-68
I. EDUCATON AND PROMOTION		
1. Sunday School	$ 200.00	$ 500.00
2. Training Union	700.00	400.00
3. Brotherhood	150.00	150.00
4. W. M. U.	50.00	50.00
5. Music	100.00	50.00
6. Audio-Visual Aids	100.00	75.00
7. Evangelism Promotion	150.00	200.00
8. Seminary Extension	200.00	150.00
9. Elon B. S. U.	300.00	300.00
Total	$ 1,950.00	$ 1,875.00
II. ASSOCIATIONAL OFFICE		
1. Office Operation	1,000.00	800.00
2. Auditing and Bonding	30.00	30.00
3. Printing of Minutes	100.00	100.00
*4. Telephone		350.00
**5. Postage		300.00
Total	$ 1,130.00	$ 1,580.00
III. SALARIES AND ALLOWANCES		
1. Superintendent of Missions	5,300.00	5,300.00
2. Secretary	900.00	900.00
3. Retirement	400.00	400.00
4. Social Security	250.00	250.00
5. Treasurer	125.00	125.00
6. Clerk	125.00	125.00
**7. Historian		25.00
Total	$ 7,100.00	$ 7,125.00
IV. CONVENTIONS, CONFERENCES, ASSEMBLIES & TRAVEL		
1. Car Allowance	1,800.00	1,950.00
2. Conventions, Assemblies, & etc.	250.00	350.00
3. Annual Session	100.00	100.00
4. Car Allowance—Treasurer	50.00	50.00
5. Car Allowance—Clerk	50.00	50.00
Total	$ 2,250.00	$ 2,500.00
V. BUILDING AND EQUIPMENT		
1. Pastorium Payments	1,044.00	1,044.00
**2. Electricity	450.00	150.00
3. Heat		175.00
4. Insurance and Maintenance	250.00	350.00
**5. Water		70.00
**6. Equipment Maintenance		100.00
*7. Telephone	300.00	
Total	$ 2,044.00	$ 1,889.00
Grand Total	$14,524.00	$14,969.00
*Telephone moved from Building and Equipment to Office Expense.	$ 445.00 INCREASE	

**Items made as seperate entries in bookkeeping.

Respectfully submitted,
Roy Cantrell, Chairman
Finance Committee

DIGEST OF LETTERS, 1966-67

NAME OF CHURCH	BAPTISMS	TOTAL CH. MEMBERSHIP	ONE BAPTISM FOR NUMBER MEMBERS	TOTAL GIFTS	GIFTS PER MEMBER	% GIFTS TO MISSIONS
Alamance, First	9	308	34	$ 30,809.00	$100.00	12%
Altamahaw	31	362	12	29,555.00	81.00	9
Antioch	18	371	21	22,776.00	61.00	10
Bethel	5	206	41	9,330.00	45.00	11
Burlington, Brookwood	4	174	43	15,516.00	90.00	16
" Calvary	38	598	16	32,661.00	55.00	15
" Eastlawn	15	276	18	23,876.00	86.00	22
" First	31	1,539	50	189,125.00	123.00	26
" Glen Hope	20	1,109	55	73,593.00	66.00	14
" Grove Park	32	683	21	74,759.00	109.00	14
" Hocutt Mem.	8	780	91	73,697.00	96.00	28
" Kinnett Mem.	46	521	11	30,088.00	58.00	24
" Northside	21	386	14	29,313.00	76.00	32
Cane Creek	0	218	0	8,110.00	37.00	12
City Lake	6	165	27	10,440.00	63.00	7
Cross Roads	6	224	37	12,190.00	54.00	13
Deep Creek	0	186	0	14,190.00	77.00	8
Edgewood	0	166	0	11,143.00	67.00	8
Elon, First	11	271	25	27,100.00	100.00	6
Fellowship	1	76	76	4,590.00	60.00	11
Glencoe	7	266	38	11,716.00	44.00	17
Graham, First	43	1,056	24	79,351.00	75.00	14
Haw River, First	3	323	108	21,519.00	67.00	16
Hillsborough, Fairview	8	236	29	19,514.00	82.00	16
" First	27	398	15	29,075.00	73.00	15
" West Hill	6	212	35	10,483.00	50.00	6
McDuffie Memorial	2	75	37	6,176.00	82.00	14
Mars Hill	12	240	20	20,292.00	85.00	10
Mebane, First	4	606	151	46,022.00	76.00	13
" Tabernacle	0	0	0	0	0	0
Moore's Chapel	6	273	45	14,720.00	54.00	24
Mount Adar	0	78	0	5,675.00	73.00	3
New Hope	14	202	14	18,493.00	92.00	12
Oak Grove	10	149	15	6,085.00	41.00	11
Ossipee	22	167	8	9,608.00	52.00	12
Riverside	0	232	0	36,441.00	157.00	3
Staley Memorial	0	0	0	0	0	0
Swepsonville	13	490	38	20,157.00	41.00	30
Totals	479	13,622	28	$1,078,188.00	$71.00	17%

Total Baptisms 479 (last year 464)—Total Membership 13, 622 (last year 13,728).
In the whole Association it took 28 members to baptize one.
Total Gifts $1,078,188.00 (last year $1,001,883.00)—Average gifts per member $71.00 (last year $73.00).
Average Gifts to Missions was 17% of total gifts (last year 17%)

EXECUTIVE BOARD REPORT

The Executive Board met four times this Associational Year in the interest of promoting our work through the churches.

In January the group adopted a recommendation that the Association participate in a Director-led Sunday School Enlargement Campaign, January 27–February 2, 1968. Johnny Greene, a layman from Eastlawn, was elected to serve as a member of the Evangelism Committee. The Board authorized the Moderator to appoint a special Committee to confer with Staley Memorial concerning continued membership in the Association. Routine reports from organizations, Committees, and officers were received.

After receiving reports from the organizations and Committees, the Board during its April meeting, heard a special report from the Pastor of McDuffie Memorial, Bobby G. Bunce. He spoke of needs and opportunities. The Crusade of the Americas in 1969 was emphasized, and it was decided to poll the pastors as to the appropriate dates.

The Proposed Budget for 1967-68 was presented by the Finance Committee to the group during the July meeting, and with minor revisions was adopted for recommendation to the messengers during the Annual Meeting. A request to the Baptist State Convention was approved for building lot aid of $2000.00 for the Mission of Graham First. Glowing reports of the Week-day Ministry during the summer at West Hill were given. Miss Lynette Vaughn was the worker, sponsored by the Division of State Missions. Tribute was also paid to two other special workers, Rudy Morton who was sponsored by Northside, and assisted in surveys and other projects, and Karen Lambert, the worker for Vacation Bible School. Regular reports were also received.

During the October meeting applications for aid in Pastor's salary and Superintendent of Missions salary from the State Convention were endorsed in the following amounts: Association $1800; McDuffie Memorial $1200; Summer Week-Day Ministry, West Hill $800. Reports were received from the organization and Committees. Remembrance of the life and ministry of C. W. Oakes, Treasurer, who died recently, was made.

Respectfully submitted,
Ralph E. Jones, Moderator

WOMAN'S MISSIONARY UNION REPORT

It is the purpose of our Associational WMU to provide inspiration, Christian fellowship, and leadership training to the WMU members in the local churches of our Association. In addition, we seek to promote and undergird our Associational youth organizations. Throughout the past year we have attempted, in a variety of ways, to achieve these purposes.

In December, in cooperation with the Brotherhood, WMU promoted the Lottie Moon Christmas Offering for Foreign Missions, seeking to reach an Associational goal of $25,000.00 The goal was exceeded, and the offering from our churches increased more than 20% above last year's offering.

In March, also in cooperation with the Brotherhood, we sponsored a visit to our Association by Rev. Lewis Lowe, pastor of the Staten Island Baptist Church in New York. Each night during the Week of Prayer for Home Missions, Mr. Lowe spoke to a different group of churches. Everyone had an opportunity to hear this man who made Metropolitan Missions come alive for us.

The 61st Annual Session of the Mt. Zion Association Woman's Missionary Union was held at the First Baptist Church of Mebane on March 21, 1967. The theme for the meeting was "Education for Service." Our Moderator, Rev. Ralph E. Jones, Jr.,

was the featured speaker at the afternoon session. At the evening session, we heard Rev. J. G. Goodwin, Jr., Missionary to Korea. He is the only Foreign Missionary from Mt. Zion Association, his home being in Hillsborough. Our women had adopted a project of trying to raise $400.00 to buy a freezer for the Goodwin's home in Korea. Through the generous participation of all our churches, we far exceeded our goal. A check for $573.70 was presented to Mr. Goodwin at the close of the meeting. Attendance was about 225.

At the time of our regular April Executive Board Meeting, the Associational WMU held a Prayer Retreat at Antioch Church, preceded by a covered dish supper. Rev. W. T. Cockman led our Bible Study. Between 35 and 40 people were present.

Much was done this year in an attempt to provide better training for WMU leaders in the local churches. In September 1966, just prior to the opening of the new church year, a Leadership Conference was held at Fairview Church in Hillsborough. Conferences, led by members of the Associational WMU Executive Board, were provided for all local WMU officers. Approximately 150 women attended.

In August eleven of our Board members attended a two day State Workshop in Wilson to prepare themselves for leading the Leadership Conference this year.

In order to meet the need for in depth leadership training, Leadership Courses for all of our organizations, WMS, YWA, GA, and Sunbeam Band, were taught three nights in February at the First Baptist Church of Graham. We were fortunate to have the State YWA Director, Miss Linda Warren, and the State Sunbeam Band Director, Miss Bernice Popham, to teach the courses for those organizations. A total of eighty women completed the requirements to receive Leadership Cards.

Our youth organizations have also been active.

The YWA Council has met quarterly. In April, the YWA Banquet was held at Hocutt Memorial Church. Mrs. Samuel James of Vietnam and Durham was the Missionary speaker. Our YWA Prayer Retreat was held at Moore's Chapel Church in June, preceded by a picnic supper. Several of our pastors helped with this retreat. There were 45 present, representing 10 YWA groups.

Glen Hope Church was host to our annual GA Rally, Friday, May 19. Dr. Eugene Poston, President of Gardner-Webb College, was the featured speaker. The program highlighted all of our North Carolina Baptist Colleges. The last week in August, an overnight camp for nine and ten year old GA's was held at Moonelon. Nearly one hundred girls attended. Program personalities included Mrs. Harry Goble, Missionary to Guam, Mr. and Mrs. W. A. Mitchener of Oxford, and our own Mr. Ingram. In spite of the rain, the girls all had a wonderful time.

Sunbeam Day Camp was held at Swepsonville Church in August. About 125 eight year old boys and girls were in attendance.

During this year Mt. Zion Association Woman's Missionary Union was recognized for its work in the year 1965-66. We were one of only twenty Honor Associational WMU's in North Carolina. A letter of commendation and a certificate were received from Miss Alma Hunt, Executive Secretary of Woman's Missionary Union, SBC. The certificate was framed and hangs in the Association's office.

We look forward to the coming year, seeking to fulfill our purpose of providing inspiration, Christian fellowship, and leadership training for all the women in the Mt. Zion Association.

Respectfully submitted,
Mrs. Edward B. Luke, President

WOMAN'S MISSIONARY UNION
MT. ZION BAPTIST ASSOCIATION
SIXTY-FIRST ANNUAL SESSION

Theme: "Education for Service"

Mrs. Edward B. Luke, Presiding

First Baptist Church
Mebane, N. C.
March 21, 1967

AFTERNOON SESSION
5:00 P.M.

Organ Prelude
Hymn: "O Master, Let Me Walk with Thee".....No. 426
Prayer.....Rev. Fred King
Scripture Reading and Theme Interpretation.....Mrs. Harry Andrews
Mrs. Ralph E. Jones, Jr.
Special Music.....Miss Sherry Nance
Welcome.....Mrs. Charles Hubbard

Business:

Recognition of Pastors and Visitors
Recognition of Honor WMU—Calvary
Treasurer's Report—Miss Lenna Rudd
Report of Place Committee—Mrs. Hugh A. Gray

Educating Youth for Service

Sunbeam Band—Mrs. Ray Pennell
Girls' Auxiliary—Mrs. Roy Cantrell
Young Woman's Auxiliary—Mrs. Dan Smith

Hymn: "Father In Heaven, Who Lovest All".....No. 460
"The Church—A Learning Fellowship".....Rev. Ralph E. Jones, Jr.
Invocation

Supper 6:30–7:30

Meal furnished by Group II.....Mrs. Frank Liner, Leader

EVENING SESSION
7:30 P.M.

Organ Prelude
Hymn: "Come Women, Wide Proclaim"
Scripture Reading.....Mrs. Jim Hall
Miss Foy Thompson
Mrs. J. R. Poindexter
Prayer.....Rev. Curtis Oakley
Special Music.....Mrs. Bill Sutton

Business:

Election of Officers
Prayer of Dedication.....Mrs. Jack Clark

Education for Service:

Enlistment for Missions—Mrs. Winfred Overman
Studying about Missions—Mrs. Carlton Prickett
Praying for Missions—Mrs. Earl Harden
Giving for Missions—Mrs. Charles McMillan
Ministering through Mission Action—Mrs. J. J. Lee

Hymn: "We've a Story to Tell".....No. 455
Offering
Missions in Korea.....Rev. J. G. Goodwin, Jr.
Presentation of Gift
Benediction.....W. Frank Ingram

Directing the Music—Mrs. Ned Gauldin
Organist—(Afternoon) Miss Jo Ellen Bradley
(Evening) Mrs. Julius Thompson, Jr.
Pianist—Miss Wendy Warren

ANNUAL REPORT OF WOMAN'S MISSIONARY UNION OF MOUNT ZION ASSOCIATION

March 30, 1966 to March 17, 1967

Balance brought forward 3/30/1966	$ 310.21
Received for Progress Fund	290.05
Offering at Annual Meeting	67.38
W.M.U. Manuals, sold	10.77
Special Love Gift—freezer for Goodwin Family	573.70
Total Received	$1,252.11

Disbursements:

Guest Speaker, Annual W.M.U. Meeting 1966	$ 25.00
Guest speaker, Y.W.A. Prayer Retreat	10.00
Guest speaker, G.A. Rally	40.00
Guest speaker, Sunbeam Day Camp	25.00
Guest speaker, Annual W.M.U. Meeting 1967	25.00
Guest speaker, Y.W.A. Banquet	25.00
Y.W.A. Convention expense 1966-1967	28.39
Lodging, meals, and gift for visiting speakers	34.37
Postage, all officers	46.50
President's expense to Ridgecrest, W.M.U. Week	25.00
W.M.U. Officers expense, State Workshop Campbell College	33.00
W.M.U. Officers expense, State Workshop Fruitland	4.00
Sunbeam Day Camp Expense	7.25
G.A. Rally Expense	20.00
Y.W.A. Materials	2.22
Mileage for all Officers	25.41
Telephone Calls	2.09
Baptist Book Store, Mission Study Materials and Manuals	27.59
Cammacks—Supplies, Stencils, etc.	5.77
Andrews Printing Co.—1000 envelopes	11.33
A. D. Pate Co.—500 Program Covers	7.21
Refreshments at Leadership Course	9.00

Love Gift, Deep Freeze for Rev. and Mrs. J. G. Goodwin, Missionaries to Korea		573.70
Total Disbursements		$1,012.83
Total Receipts	$1,252.11	
Disbursements	1,012.83	
Balance on Hand 3/17/1967	$ 239.28	

29 churches contributed to Progress Fund March 30, 1966 to March 17, 1967

Respectfully submitted,
Miss Lenna Rudd, Treasurer

REPORT OF RESOLUTIONS

Be it resolved that:

1. We the messengers of the Mount Zion Baptist Association in its 98th Annual Session, express our profound gratitude to the First Baptist Church of Graham, North Carolina and the Cross Roads Baptist Church of Hillsborough, North Carolina for the gracious hospitality of its Pastors and members in providing for all our needs during the sessions of the Association.
2. Also, be it further resolved that we compliment our Associational officers, our Superintendent of Missions, and Secretary upon compiling the attractive and useful advance Book of Reports which will enable us not only to be better informed during the meeting but will become a permanent source of challenge to us.
3. Be it further resolved that we express our gratitude to our Moderator, Reverend Ralph E. Jones, Jr., the Vice-Moderator, Reverend Raymond White, the Music Director, W. T. Brogden, and all officers and committees of the Association for their leadership in conducting the sessions of this year's Association and presenting such a varied and profitable program.
4. Be it further resolved that we express our appreciation to George Johnson, Jr., Elon College BSU Choir, Thomas Hill, and Robert Ledford for leading in periods of worship and devotion.
5. Be it further resolved that we bow in humble submission to the Will of our Heavenly Father in the passing of Brother C. W. Oakes, from our midst. Also that we acknowledge our deep appreciation for the life, faith, and work of Brother Oakes as he exemplified for so many years the highest standards of Christian conduct, character and churchmanship among us. Further that we dedicate the 1967 Mount Zion Associational Minutes to his memory.
6. Be it further resolved that we accept the messages delivered during these sessions as Spirit sent and that we dedicate ourselves anew to meeting the challenge and inspiration given as we face the year ahead.
7. Be it further resolved that we express to Lynette Vaughn our deepest gratitude for her unselfish labors in the West Hill Mission Project last summer and for helping to open our eyes to the tremendous needs in our own area.

Respectfully submitted,
Roy Cantrell, Chairman
Curtis Oakley
Mrs. Ruby Presnell
Dr. Carlton Prickett
Mrs. William Biszantz

Historical Sketches of Mt. Zion Churches

Brief histories of Mt. Zion Churches are recorded in the Minutes of the years as herewith listed. The Association Historian suggests that every church in the Association have copies of the Associational Minutes bound every ten years and keep them in the local church libraries. This will make the Minutes of the years available to all the churches, and those bound volumes will grow more valuable with each passing year.

Although our Association has had Historians almost from the date of its organization still the Clerk was not able to find the history of any church recorded in the Minutes until 1921. Just why the sketches of other years were not recorded in the Minutes is inexplicable.

At the 1874 session of the Association it was decided to elect a Historian annually. The Minutes of 1875 record that "The report of the historian was adopted and ordered to be recorded in the "Books of Records of the Association." No trace of this book exists. The historical sketches from 1921 are shown in Minutes as follows:

1921 Sketch of the Association
1922 Pleasant Grove Church (now Bells)
1923 No report recorded
1924 Graham Church
1925 Yates Church
1926 Bethesda Church
1926 Robertson's Grove Church
1927 Olive Branch Church
1928 Burlington, First Church
1929 Temple Church
1930 Antioch Church
1931 Lystra Church
1932 Berry's Grove Church
1933 Red Mountain Church
1934 Angier Avenue Church
1935 Mount Adar Church
1936 Ephesus Church
1937 Haw River Church
1938 West Durham Church
1939 Edgemont Church
1940 Carrboro Church
1941 Grace Church
1942 Lakewood Church
1943 Mebane Church
1944 No report was presented
1945 Durham First Church
1945 Sketch of the Association—1870-1902
1946 Glencoe Church
1947 Glen Hope Church
1948 Mt. Herman Church
1949 Cross Roads Church
1950 Sketch of the Association
1951 Cane Creek Baptist Church
1952 Mt. Carmel Baptist Church

1953 Mars Hill Baptist Church
1954 Hillsborough First Church and Chapel Hill Baptist Church
1955 Moore's Chapel Baptist Church
1956 Antioch Baptist Church
1957 Grove Park Baptist Church
1958 Bethel Baptist Church
1959 Mars Hill Baptist Church
1960 Northside Baptist Church
1961 Haw River
1961 Haw River Baptist Church
1962 West Hill Baptist Church
1963 Hocutt Memorial Baptist Church
1964 Swepsonville Baptist Church
1965 Mount Zion Association Sketch 1870-1965
1966 Riverside Baptist Church
1967 Oak Grove Baptist Church and Fellowship Baptist Church

Our Dead

Members of our churches in our Association who have gone to their heavenly reward since our last annual session are listed below:

ALAMANCE, FIRST: Jimmy Edwards

ALTAMAHAW: Mrs. W. A. Satterfield, Mrs. Daisy Atkins

ANTIOCH: Mrs. Fannie Andrews, Floy Ward

BETHEL: Walter Brewer, Otis Lloyd, Miss Nettie Davis

BURLINGTON, CALVARY: Mrs. Margaret Stevenson, PFC Kenneth Underwood (Vietnam), Mrs. Luther Nall

BURLINGTON, EASTLAWN: Mrs. Percy Lloyd

BURLINGTON, FIRST: Mrs. E. B. Crutchfiield, Mrs. W. D. Florance, Mrs. Lelia Pierce, Mrs. J. C. Helms, Mrs. E. H. Scott, Mrs. E. C. Jefferies, Mrs. P. E. Shaw, Avid Sorrell, Mrs. Zeno Carter, Mrs. J O. Murphey, John Bowman, Mrs. W. L. Cates

BURLINGTON, GLEN HOPE: Mrs. S. T. Roach, Dan Waynick, M. A. Richardson, Mrs. S. W. Vaughn, W. B. Harper, J. M. Clapp, Mrs. W. E. Bryant, J. J. Norton, Thomas Eskridge, John C. Mason, Ernest Wagoner, Finley B. Cates, R. L. Wright, Bruce Mann, C. T. Freeman, Curtis W. Oakes

BURLINGTON, GROVE PARK: Aaron Wall, Mrs. Eva Wilson, Mrs. Lela Sessoms, Albert Cannady, Deacon

BURLINGTON, HOCUTT MEMORIAL: Giles Hunter, E. T. Page, J. Ed. Napier, Miss Myrtle Patterson, Mrs. D. M. Smith, Mrs. Melvin Kinney, W. P. Walker, Sr.

BURLINGTON, KINNETT MEMORIAL: Mrs. Carra Dunn

CANE CREEK: Banks L. Dodson

CROSS ROADS: George Gordon

DEEP CREEK: John Chrisco

EDGEWOOD: Jesse Smith, Mrs. W. H. Morris, Mrs. Martha Faucette, Mike Jackson

GLENCOE: Claude F. Phillips, Deacon

GRAHAM, FIRST: Mrs. Mattie King, George Webb, Mrs. Swain Davis, Mrs. A. Lacy Holt, Henry Rogers, James Ray, Mrs. G. L. Larsen

HAW RIVER, FIRST: Joe Holt

HILLSBOROUGH, FIRST: Gary Lloyd, Deacon; Clarence Hocutt

HILLSBOROUGH, WEST HILL: Mrs. J. C. Gregory, D. B. Mahaffey, Clarence Crawford, Deacon

MCDUFFIE MEMORIAL: Claude Vann, James Oscar Franklin, Deacon and charter member

MARS HILL: C. M. Walker, Sr., Deacon

MEBANE, FIRST: Banks Steward, John Scoggins, Mr. and Mrs. L. N. Eubanks, Perry Farthing, Mrs. R. L. Staley, Mrs. Zula Barbee

MOORE'S CHAPEL: Mrs. Nonnie Quakenbush, D. L. Barrett, L. B. Aldridge, Sr.

OSSIPEE: Mrs. Gertrude Michael, Oland Senter

RIVERSIDE: Mrs. Bray, Mr. Brafford

SWEPSONVILLE: Mrs. Dorothy Hardin, Mrs. Lula Wells, J. C. Pass, Sr., M. J. Stone

Distribution of the Minutes

Church	*Number of Minutes*	*Money Sent*
Alamance, First	7	$10.50
Altamahaw	10	15.00
Antioch	9	13.50
Bethel	1	1.50
Burlington, Brookwood	8	12.00
Burlington, Calvary	6	8.00
Burlington, Eastlawn	15	22.50
Burlington, First	35	52.50
Burlington, Glen Hope	20	30.00
Burlington, Grove Park	25	35.00
Burlington, Hocutt Memorial	50	75.00
Burlington, Kinnett Memorial	15	22.50
Burlington, Northside	20	30.00
Cane Creek	10	15.00
City Lake	6	9.00
Cross Roads	8	12.00
Deep Creek	8	12.00
Edgewood	2	3.00
Elon, First	5	7.50
Fellowship	4	6.00
Glencoe	20	30.00
Graham, First	14	21.00
Haw River, First	20	30.00
Hillsborough, Fairview	2	3.00
Hillsborough, First	7	10.50
Hillsborough, West Hill	9	13.50
McDuffie Memorial	6	9.00
Mars Hill	20	30.00
Mebane, First	15	22.50
Mebane Tabernacle	—	—
Moore's Chapel	20	30.00
Mount Adar	15	22.50
New Hope	12	18.00
Oak Grove	12	18.00
Ossipee	10	15.00
Riverside	7	10.50
Staley Memorial	—	—
Swepsonville	40	60.00
Totals	493	$736.00
Offerings at Association		65.52
		$801.52

Church Directories

MISSIONS

Mission	Pastor	Address
Graham First Baptist Mission	Rev. Harvey A. Walker	214 Circle Drive, Gibsonville,
Yancey Rest Home	Rev. Arthur Hill	Rt. 3, Hillsborough, 27278

MINISTERS OTHER THAN REGULAR PASTORS IN THE ASSOCIATION

Church	Name	Address	Work
Altamahaw	Ralph Wilson		Licensed
"	Jack Duggins	Altamahaw, 27202	Licensed
"	Bobby Fann	Altamahaw, 27202	Licensed
"	Jack Smithy	Altamahaw, 27202	Licensed
"	Norman Fargis	Rt. 1, Elon College, 27244	Licensed
Antioch	David Atwater	Rt. 1, Chapel Hill, 27514	Licensed
Antioch	B. J. Kinlaw	Rt. 1, Chapel Hill, 27514	Ordained
Burlington, First	J. H. Waugh, Jr.	321 W. Ruffin St., Burlington, 27215	Ordained
Burlington, Glen Hope	C. C. Vaughn	406 Oak Grove Dr., Graham, 27253	Ordained
" "	D. W. Smith	Rt. 3, Graham, 27253	Licensed
" "	Robert Frazier	Melbourne, Florida	Ordained
" "	Tom Baird	Roanoke, Virginia	Ordained
Burlington, Grove Park	C. L. Abernethy	707 Lynwood Dr., Burlington, 27215	Ordained
" "	Billy Gordon	2405 Woodridge Rd., Burlington, 27215	Ordained
" "	John Ulmer	114 Dogwood Dr., Burlington, 27215	Ordained
Burlington, Hocutt Memorial	James M. Horne	1531 Melody Lane, Burlington, 27215	Ordained
Deep Creek	Kenneth Cates	Route 2, Burlington, 27215	Ordained
Deep Creek	James Pruitt	Box 202, Bryson City	Ordained
Fellowship	J. M. Wright	700 Ward St., Graham, 27253	Ordained
Hillsborough, First	Jim Rittenhouse	Norfolk, Virginia	Ordained
Hillsborough, West Hill	Arthur Hill	Rt. 3, Hillsborough, 27278	Ordained
Moore's Chapel	H. D. Anderson	Rt. 1 Graham, 27253	Ordained
New Hope	Albert Belangia	Powerline Rd., Elon College, 27244	Ordained
"	Bill Johnson	1109 Southerland St., Burlington, 27215	Ordained
"	James F. Vickrey	1607 Melody Lane, Burlington, 27215	Licensed
"	Jimmy Ferrell	Summerbell Ave., Elon College, 27244	Student
"	Joe Sneed	Rt. 1, Elon College, 27244	Student

ASSISTANT PASTORS OR MINISTERS OF EDUCATION

Church	Name	Address	Work
Burlington, First	B. Milton Jones	228 Silverlake Dr., Burlington	Minister of Education
Burlington, Glen Hope	C. C. Vaughn	406 Oak Grove Dr., Graham	Associate Pastor
Burlington, Glen Hope	Mrs. Mildred Overman	917 S. Beaumont Ave., Burlington	Minister of Education
Graham, First	Albert Leath, Jr.	121 Franklin St., Graham	Minister of Education

MINISTERS LICENSED THIS YEAR

Church	Name	Address
Deep Creek	Kenneth Cates	Rt. 2, Burlington, 27215
Graham, First	Harvey A. Walker	214 Circle Dr., Gibsonville, 27249
New Hope	Benny Vickrey	716 Franklin St., Winston-Salem
New Hope	James F. Vickrey	1607 Melody Lane, Burlington, 27215

MINISTERS ORDAINED THIS YEAR

Church	Name	Address
Burlington, Calvary	Roy C. Wells	Rt. 6, Burlington, 27215
" Eastlawn	Larry Farrell	Norfolk, Va.
" First	Harry G. Williamson	Buies Creek
" Grove Park	John Ulmer	114 Dogwood Dr., Burlington, 27215
Deep Creek	Kenneth Cates	Rt. 2, Burlington, 27215
Riverside	Willard H. Vincent	Rt. 3, Graham, 27253

CHAIRMEN OF CHRISTIAN EDUCATION COMMITTEE

Church	Name	Address
Burlington, First	John H. Vernon, Jr.	1124 Aycock Ave., Burlington, 27215
Graham, First	Albert Leath, Jr.	121 Franklin St, Graham, 27253

CHAIRMEN OF CHRISTIAN LIFE COMMITTEE

None

ORGANISTS OR PIANISTS

Church	Name Code - P: Pianist	Address
Alamance, First	Eldridge Matkins	Rt. 1, Elon College, 27244
Altamahaw	Mrs. Robert Simmons—P	Rt. 1, Elon College, 27244
Antioch	Miss Ann Heatherly	Rt. 1, Chapel Hill, 27514
Bethel	Mrs. Marie Blake	118 Oak St., Carrboro, 27574
Burlington, Brookwood	Miss Julie Malone	1020 E. Willowbrook, Burlington, 27215
" Calvary	Miss Sharron Thompson	2110 Wiggins, Burlington, 27215
" Eastlawn	Mrs. Grady Morris—P	222 Highland Ave., Burlington, 27215
" First	Mrs. Kathleen Andrews	333 Hillcrest Ave., Burlington, 27215
" Glen Hope	Mrs. Iris Pennington	Rt. 1, Elon College, 27244
" Grove Park	Mrs. Charles Bivins	Rt. 1, Burlington, 27215
" Hocutt Memorial	Mrs. Jack Robinson—P	2418 Blanche Dr., Burlington, 27215
" Kinnett Memorial	Mrs. Wanda Hicks—P	717 Phillips St., Burlington, 27215
" Northside	Mrs. Frances Stanley	615 Crestview Dr. Burlington, 27215
Cane Creek	Miss Rebecca Crawford	Rt. 1, Chapel Hill, 27514
City Lake	Mrs. Ronald Lashley—P	Rt. 3, Burlington, 27215
Cross Roads	Mrs. Patricia Barlow—P	Rt. 3, Hillsborough, 27278
Deep Creek	Mrs. Peggy Mann	Bellemont-Liberty Rd., Burlington, 27215
Edgewood	Miss Vivian Cates	Rt. 4, Mebane, 27302
Elon, First	Mrs. Wayne Hughes	Box 4068, Glen Raven
Fellowship	Miss Gail Donaldson—P	709 New St., Graham, 27253
Glencoe		
Graham, First	Mrs. James P. McSwain	P. O. Box 621, Graham, 27253
Haw River, First	Miss Sylvia Boggs—P	Rt. 1, Haw River, 27258
Hillsborough, Fairview	Miss Wanda Richardson	Rt. 3, Hillsborough, 27278
" First	Mrs. H. L. Brown	Hillsborough, 27278
" West Hill	Miss Rosa L. Mangum	Box 143, Hillsborough, 27278
McDuffie Memorial	Mrs. Bobby G. Bunce	33 Barclay Rd., Chaple Hill, 27514
Mars Hill	Mrs. Nancy Liner	Rt. 1, Hillsborough, 27278
Mebane, First	Mrs. R. J. Keith	505 S. Fourth St., Mebane, 27302
Mebane, Tabernacle		
Moore's Chapel	Mrs. Jean Palmer	Rt. 2, Graham, 27253
Mount Adar	Mrs. Virginia Wilson—P	Mebane, 27302
New Hope	Vickie Estes	Rt. 6, Burlington, 27215
Oak Grove	Miss Carolyn Allred—P	Rt. 2, Mebane, 27302
Ossipee	Mrs. Barbara Somers—P	Rt. 1, Elon College, 27244
Riverside	Miss Linda Oakley—P	Rt. 2, Burlington, 27215
Staley Memorial		
Swepsonville	Miss Lucille Wall	Copeland Apts., Burlington, 27215

CHAIRMEN OF HISTORY COMMITTEE

Church	Name	Address
Burlington, Kinnett Memorial	Mrs. Mae Johnson	2517 Hoskins Dr., Burlington, 27215
Edgewood	Mrs. Inez Faucette	Rt. 4, Mebane, 27302
Graham, First	Wayne Dawkins	213 S. Melville St., Graham, 27253
Moore's Chapel	Douglas Palmer	Rt. 1, Graham, 27253
Mount Adar	Mrs. L. J. Rogers, Sr.	Rt. 3, Mebane, 27302
Oak Grove	Mrs. Bessie Sykes	Rt. 1, Efland, 27243
Ossipee	Mrs. Marie Tysinger	Rt. 1, Elon College, 27244

CHAIRMEN OF RECREATION COMMITTEE

Church	Name	Address
Burlington, Brookwood	Mr. & Mrs. Charles Sharpe	2612 W. Front St., Burlington, 27215
" First	Charles G. Gilliam	1028 Briarcliff Rd. Burlington, 27215
" Kinnett Memorial	Don Wilson	915 Turrentine St., Burlington, 27215
" Northisde	Mr. & Mrs. A. W. Sorrell	1443 Knollwood Dr., Burlington, 27215
Cane Creek	Bobby Baker	Rt. 3, Hillsborough, 27278
Cross Roads	Mrs. Mattie Wagner	Rt. 2, Hillsborough, 27278
Graham, First	Jimmy Euliss	122 Eastway Lane, Graham, 27253
McDuffie Memorial	Bruce A. Johnson	Airport Rd., Chapel Hill, 27514
Mars Hill	Roy Wilkerson	Hillsborough, 27278

CHAIRMEN OF MISSIONS COMMITTEE

Church	Name	Address
Alamance, First	Mrs. Etta Johnson	Rt. 3, Liberty
Burlington, Eastlawn	M. R. Stratton	1334 Graham St., Burlington, 27215
" First	Mrs. Edwin M. Hadley	616 Country Club Dr., Burlington, 27215
" Kinnett Memorial	Gerald Dickerson	905 King St., Burlington, 27215
Hillsborough, Fairview	W. P. Berry, Jr.	Orange Hi Rd., Hillsborough, 27278
Ossipee	Mrs. Bertha Lawrence	Rt. 1, Elon College 27244

HISTORICAL TABLE OF THE MOUNT ZION ASSOCIATION

Year	Place of Meeting	Moderator	Clerk	Preacher of Annual Sermon
1870	Mount Moriah	Rev. G. W. Purefoy	H. M. C. Stroud	Organization
1871	Mount Pisgah	Rev. G. W. Purefoy	H. M. C. Stroud	Geo. W. Purefoy
1872	Antioch	Rev. Jo'n C. Wilson	H. M. C. Stroud	J. P. Montague
1873	Durham	Rev. John C. Wilson	H. M. C. Stroud	J. P. Mason
1874	Lystra	Rev. John C. Wilson	H. M. C. Stroud	M. S. Ferrell
1875	Cane Creek	Rev. John C. Wilson	H. M. C. Stroud	Geo P. Moore
1876	Mount Hermon	Rev. John C. Wilson	H. M. C. Stroud	J. H. Vernon
1877	Olive Chapel	Rev. John C. Wilson	C. R. Scott	C. Durham
1878	Bethel	Rev. J. P. Mason	C. R. Scott	A. C. Dixon
1879	Graham	Rev. J. P. Mason	C. R. Scott	C. Durham
1880	Durham	Rev. J. P. Mason	C. R. Scott	J. P. Mason
1881	Mount Gilead	Rev. J. P. Mason	C. R. Scott	R. A. Patterson
1882	Moore's Chapel	Rev. J. P. Mason	C. R. Scott	R. H. Marsh
1883	Mount Pisgah	Rev. J. P. Mason	C. R. Scott	Geo. P. Moore
1884	Chapel Hill	Rev. J. P. Mason	C. R. Scott	C. E. Gower
1885	Sandy Level	Rev. John C. Wilson	C. R. Scott	C. C. Newton
1886	Cedar Fork	Rev. John C. Wilson	C. R. Scott	W. R. Gwaltney
1887	Rose of Sharon	Rev. John C. Wilson	C. R. Scott	C. Durham
1888	Mount Carmel	Rev. John C. Wilson	C. R. Scott	Geo. B. Taylor
1889	Berea	A. B. Roberson	C. R. Scott	J. S. Hill
1890	Red Mountain	W. A. Albright	C. R. Scott	Not reported
1891	Cane Creek	W. A. Albright	C. R. Scott	J. L. Carroll
1892	Olive Chapel	W. A. Albright	C. R. Scott	J. L. Carroll
1893	Burlington	W. A. Albright	C. R. Scott	W. C. Tyree
1894	Mount Moriah	Rev. J. L. Carroll	C. R. Scott	W. C. Blanchard
1895	Bethesda	Rev. O. C. Horton	C. R. Scott	Geo. J. Dowell
1896	Mount Gilead	Rev. O. C. Horton	C. R. Scott	R. Vandeventor
1897	Berry's Grove	Rev. O. C. Horton	C. R. Scott	W. A. Smith
1898	Antioch	Rev. O. C. Horton	C. R. Scott	W. C. Tyree
1899	Mount Pisgah	Rev. O. C. Horton	C. R. Scott	C. J. D. Parker
1900	Graham	T. B. Parker	C. R. Scott	W. F. Fry
1901	Lystra	T. B. Parker	C. R. Scott	J. Wm. Jones
1902	East Durham	T. B. Parker	C. R. Scott	J. Wm. Jones
1903	Cane Creek	T. B. Parker	C. L. Haywood	C. J. D. Parker
1904	Cedar Fork	T. B. Parker	C. L. Haywood	J. O. Alderman
1905	Swepsonville	T. B. Parker	C. L. Haywood	A. W. Setzer
1906	Bethel	Rev. C. J. Thompson	C. L. Haywood	W. C. Barrett
1907	Olive Chapel	Rev. C. J. Thompson	C. L. Haywood	J. W. Wildman
1908	Burlington	Rev. W. C. Barrett	C. L. Haywood	J. M. Arnett
1909	Mars Hill	Rev. W. C. Barrett	C. P. Norris	J. W. Wildman
1910	Bells	Rev. W. C. Barrett	C. P. Norris	J. W. Lynch
1911	Berea	C. P. Norris	S. J. Husketh	M. P. Davis
1912	Red Mountain	C. P. Norris	S. J. Husketh	W. S. Olive
1913	Mebane	C. P. Norris	S. J. Husketh	J. J. Hurt
1914	Yates	C. P. Norris	S. J. Husketh	M. W. Buck
1915	Cross Roads	Rev. W. R. L. Smith	S. J. Husketh	B. V. Ferguson
1916	Carrboro	Rev. J. F. McDuffie	S. J. Husketh	Q. C. Davis
1917	Lowe's Grove	Rev. J. F. McDuffie	Chas. C. Smith	J. Ben Eller
1918	No Meeting	Rev. J. F. McDuffie	Chas. C. Smith	No Meeting
1919	Mount Hermon	Rev. J. F. McDuffie	Chas. C. Smith	W. S. Olive
1920	Olive Chapel	Rev. W. S. Olive	Chas. C. Smith	J. Elwood Welsh
1921	Bethel	Rev. W. S. Olive	W. O. Williams	E. D. Poe
1922	Rose of Sharon	Rev. W. S. Olive	W. O. Williams	E. C. Dean
1923	Mount Moriah	Walter M. Williams	W. O. Williams	C. T. Plybon
1924	Mount Gilead	Walter M. Williams	W. C. Williams	G. T. Watkins
1925	Mount Adar	Walter M. Williams	W. O. Williams	Eugene Olive
1926	Mount Carmel	Walter M. Williams	W. O. Williams	C. S. Norville
1927	Olive Branch	Walter M. Williams	W. O. Williams	C. C. Coleman
1928	Graham	Walter M. Williams	W. O. Williams	Trela D. Collins
1929	Mount Pisgah	Walter M. Williams	W. O. Williams	Martin W. Buck
1930	Antioch	Walter M. Williams	W. O. Williams	Jra D. S. Kuight
1931	Lystra	Walter M. Williams	W. O. Williams	Chas. F. Hudson
1932	Roberson's Grove	Walter M. Williams	W. O. Williams	W. K. McGee
1933	West Hill	Rev. C. S. Norville	W. O. Williams	W. G. Hall
1934	Angier Avenue	Rev. C. S. Norville	W. O. Williams	C. E. Byrd
1935	Berry's Grove	Rev. C. S. Norville	W. O. Williams	J. T. Riddick
1936	Moore's Chapel	Dr. O. T. Binkley	W. O. Williams	A. D. Kinnett
1937	Berea	Rev. W. G. Hall	W. O. Williams	O. T. Binkley
1938	Mars Hill	Rev. W. G. Hall	W. O. Williams	Z. B. Tell
1939	Temple	Rev. W. G. Hall	W. O. Williams	John T. Wayland
1940	Burlington, First	Rev. W. G. Hall	W. O. Williams	R. P. Ellington
1941	Olive Chapel	Rev. W. G. Hall	W. O. Williams	G. T. Mills
1942	Olive Branch	Rev. W. G. Hall	W. O. Williams	H. B. Anderson
1943	Carrboro	H. B. Anderson	W. O. Williams	B. E. Morris
1944	Yares	A. P. Stephens	Chas. C. Smith	J. W. Pearce
1945	Bethesda	D. Kelley Barnett	Chas. C. Smit	L. A. Nall
1946	Chapel Hill	D. Kelly Barnett	Chas. C. Smith	G. A. Hendricks
1947	Glen Hope and Lowe's Grove	C. N. Royal	Chas. C. Smith	Guthrie Colvard

HISTORICAL TABLE (Cont.)

Year	Place of Meeting	Moderator	Clerk	Preacher of Annual Sermon
1948	Mebane and Mount Hermon	C. N. Royal	Chas. C. Smith	John H. Knight
1949	Cross Roads and Calvary	Guy S. Cain	Tom M. Freeman	Carlton S. Prickett
1950	Carrboro and Southside	Guy S. Cain	Tom M. Freeman	Tom M. Freeman
1951	Hocutt Memorial and Cane Creek	Tom M. Freeman	Lee W. Settle	George W. Swinney
1952	Graham, First and Mount Carmel	Tom M. Freeman	Lee W. Settle	Clyde Chapman
1953	Altamahaw and Mars Hill	Clyde D. Chapman	Tom M. Freeman	Troy E. Jones
1954	Hillsboro and Chapel Hill	Clyde D. Chapman	Tom M. Freeman	E. C. Chamblee
1955	Burlington, First and Moore's Chapel	A. G. White	Tom M. Freeman	Warren E. Kerr
1956	Antioch and Bethel	Luther A. Nall	Tom M. Freeman	E. C. Wilkie
1957	Grove Park and Mount Adar	Luther A. Nall	Chas W. Nanney	W. T. Smith
1958	Glen Hope and West Hill	C. S. Prickett	Jack Clark	S. H. Roberts
1959	Mebane, First and Glencoe	C. S. Prickett	Jack Clark	W. T. Cockman
1960	Graham, First and Fairview	R. L. Councilman	Jack Clark	Ben W. Cox
1961	Swepsonville and Haw River	R. L. Councilman	Jack Clark	Travis Styles
1962	Hocutt Memorial and Cane Creek and Mebane, First	Travis Styles	Jack Clark	Carlton S. Prickett
1963	Kinnett Memorial and Glencoe	Travis Styles	Jack Clark	Harvey Rumfelt
1964	Burlington, First and Northside	Ben W. Cox	Jack Clark	Jack Clark
1965	Altamahaw, Grove Park, and Mars Hill	Ben W. Cox	Jack Clark	Roy Cantrell
1966	Antioch, Graham First, Riverside	Ralph E. Jones, Jr.	Jack Clark	Bobby G. Pratt
1967	Graham First, and Cross Roads	Ralph E. Jones, Jr.	Jack Clark	Fred King

TABLE A. CHURCH AND MEMBERSHIP OF MOUNT ZION BAPTIST ASSOCIATION, STATE OF NORTH CAROLINA, FOR YEAR ENDING SEPTEMBER 30, 1967

Index Number	CHURCHES	Associational Supt. of Missions Frank Ingram Box 287, Graham, 27253 PASTORS AND ADDRESSES	Year Organized	Location 1-2-3-4-5-6-7-8-9-0	Number of Services 1-2-3-4	Number of Revivals Held	No. Local Missions Started Past Year	No. Local Missions Operated by Church	Total Baptisms	Other Additions (by Letter, Statement, etc.)	Members Lost (by Letter, Death, Revision Church Roll, etc.)	Present Resident Members	Present Nonresident Members	Grand Total Present Members	No. Members Received From Non-Baptist Churches	No. Members Lost to Non-Baptist Churches	Pastor's Annual Salary
1	Alamance, First	Robert E. Latta, Box 103, Alamance, 27201	1938	2	4	2	0	0	9	8	8	281	27	308	1	0	5,200
2	Altamahaw	Frank Haith, Jr., Altamahaw, 27202	1935	3	4	2	0	0	31	8	6	295	67	362	1	1	6,240
3	Antioch	J. Howard Tew, Rt. 1, Chapel Hill, 27514	1806	1	4	2	0	0	18	2	8	334	37	371	1	1	5,720
4	Bethel	Wayne James, Rt. 1, Chapel Hill, 27514	1851	1	4	1	0	0	5	2	4	138	68	206	0	0	3,000
5	Burlington, Brookwood	J. Hoyt Roberson, 1317 Garfield Rd., Burlington, 27215	1945	7	4	0	0	0	4	0	4	122	52	174	0	0	5,100
6	" Calvary	Luther A. Nall, 230 Williamson St., Burlington, 27215	1933	6	4	2	0	0	38	8	9	582	16	598	1	0	6,240
7	" Eastlawn	Jack Clark, 322 Bland Blvd., Burlington, 27215	1962	7	4	1	0	0	15	8	13	265	11	276	1	0	5,200
8	" First	C. S. Prickett, 1127 Edgewood Ave., Burlington, 27215	1887	5	4	1	0	0	31	28	269	1110	429	1,539	2	12	10,000
9	" Glen Hope	G. W. Swinney, 724 Beaumont Ave., Burlington, 27215	1927	6	4	3	0	0	20	23	26	1034	65	1,109	7	4	6,500
10	" Grove Park	Travis Styles, 2403 Lacy St., Burlington, 27215	1943	6	4	1	0	0	32	51	54	641	42	683	3	5	6,200
11	" Hocutt Memorial	Ben W. Cox, 812 W. Front St., Burlington, 27215	1913	6	4	1	0	0	8	10	27	631	149	780	1	6	7,752
12	" Kinnett Memorial	C. L. McMillan, Jr., 1108 Avon Ave., Burlington, 27215	1944	6	4	2	0	0	46	12	6	487	40	521	4	3	5,550
13	" Northside	Robert B. Ledford, 2506 Dare St., Burlington, 27215	1954	6	4	1	0	0	21	6	17	340	46	386	0	3	4,800
14	Cane Creek	Fred W. Reid, Jr., Rt. 7, Box 127, Durham 27707	1789	1	4	0	0	0	0	0	17	154	64	218	0	0	3,120
15	City Lake	Ronald G. Lashley, Rt. 3, Burlington, 27215	1947	2	4	2	0	0	6	0	2	136	29	165	0	0	4,680
16	Cross Roads		1883	1	4	1	0	1	6	1	6	170	54	224	0	0	3,900
17	Deep Creek	James T. Moon, Rt. 3, Box 381, Burlington, 27215	1935	1	4	2	0	0	0	8	7	183	3	186	0	1	4,580
18	Edgewood	Tommy Wagner, Rt. 4, Mebane, 27302	1953	1	4	2	0	0	0	4	12	139	27	166	0	1	4,680
19	Elon, First	W. T. Cockman, Box 163, Elon College, 27244	1948	3	4	1	0	0	11	14	9	235	36	271	3	1	6,500
20	Fellowship	W. Ray Pennell, 509 Mendel Terrace, Graham, 27253	1952	1	4	0	0	0	1	0	2	69	7	76	0	0	3,380
21	Glencoe	R. L. Councilman, 122 Glenwood Ave., Burlington, 27215	1893	2	4	1	0	0	7	7	6	210	56	266	2	1	3,900
22	Graham, First	Ralph E. Jones, Jr., P. O. Box 68, Graham, 27253	1874	4	4	2	0	1	43	32	28	915	141	1,056	7	3	7,864
23	Haw River, First	H. D. Booth, P. O. Box 372, Haw River, 27258	....	3	4	0	0	0	3	6	7	292	31	323	1	1	5,200
24	Hillsborough, Fairview	B. G. Pratt, Box 751, Hillsborough, 27278	1952	2	4	2	0	0	8	12	6	214	22	236	0	2	5,525
25	" First	George Simmons, Box 734, Hillsborough, 27278	1853	3	4	1	0	0	28	13	13	318	80	398	2	2	6,000
26	" West Hill	Joseph D. Lang, Box 1343, W. Hillsborough, 27278	1917	3	4	1	0	2	6	8	0	167	45	212	1	2	3,900
27	McDuffie Memorial	Bobby Gene Bunce, 33 Barclay Road, Chapel Hill, 27514	1922	1	4	1	0	0	2	13	3	53	22	75	1	1	2,416
28	Mars Hill	Raymond H. White, Rt. 1, Hillsborough, 27278	1834	1	4	1	0	0	12	2	9	.....	.....	240	0	1	4,740
29	Mebane, First	Fred A. King, Jr., 400 E. Jackson St., Mebane, 27302	1901	3	4	1	0	0	5	2	15	477	120	597	0	3	5,200
30	Mebane, Tabernacle		....	....	....	....	....	....	....	....	....	....	....	....	....	....	....
31	Moore's Chapel	Royal Eugene Akins, Saxapahaw, 27340	1878	2	4	1	0	0	6	3	7	216	57	273	0	0	5,150
32	Mount Adar	W. T. Brogden, Rt. 3, Mebane, 27302	1889	1	4	1	0	0	0	1	10	59	19	78	1	2	3,640
33	New Hope	Frank L. Gribble, Rt. 4, Box 305, Burlington, 27215	1952	2	4	3	0	0	9	8	4	208	.....	208	0	0	5,980
34	Oak Grove	Earl L. Harden, Route 1, Efland, 27243	1936	1	4	1	0	0	10	0	4	127	22	149	0	0	1,870
35	Ossipee	N. R. Demchak, Rt. 2, Elon College, 27244	1933	2	4	1	0	0	22	11	14	119	48	167	3	3	4,030
36	Riverside	Curtis Oakley, Rt. 2, Burlington, 27215	1943	1	4	1	0	0	0	12	4	179	53	232	6	0	4,970
37	Staley Memorial		....	....	....	....	....	....	....	....	....	....	....	....	....	....	....
38	Swepsonville	Roy Cantrell, Swepsonville, 27359	1883	2	4	1	0	0	13	10	13	349	141	490	2	2	5,525
	Totals		....	....	....	46	0	4	476	333	649	11,249	2,126	13,619	51	61	184,252

TABLE B. SUNDAY SCHOOLS OF MOUNT ZION BAPTIST ASSOCIATION, STATE OF NORTH CAROLINA, FOR YEAR ENDING SEPTEMBER 30, 1967

Associational Superintendent
Albert Leath, Jr.
121 Franklin St., Graham

Index Number	CHURCHES	SUNDAY SCHOOL SUPERINTENDENTS AND ADDRESSES	SUNDAY SCHOOL ENROLMENT: Cradle Roll Enrol. (Home Ministry)	Nursery (under 3) Enrolment	Beginners (4-5) Enrolment	Primaries (6-8) Enrolment	Juniors (9-12) Enrolment	Intermediates (13-16) Enrolment	Young People Single (17-24) Enrolment	Young People Married (17-24) Enrolment	Young People Away (17-24) Enrolment	Adults (25-34) Enrolment	Adults (35-64) Enrolment	Adults (65 up) Enrolment	Extension Dept. Enrolment	General Officers	Mission Enrolment	Total Enrolment	Average Weekly Attendance	No. New S.S. Classes Organized Past Year	Church V.B.S. Enrolment	Mission V.B.S. Enrolment	Total V.B.S. Enrolment
1	Alamance, First	Harper Shields, Rt. 6, Burlington	....	22	15	26	29	43	13	....	....	22	110	1	....	6	....	287	192	1	165	....	165
2	Altamahaw	Joe Mansfield, Rt. 2, Gibsonville	....	14	47	32	36	37	25	2	....	73	64	26	....	4	....	360	241	....	165	....	165
3	Antioch	Bernard Lloyd, Rt. 1, Chapel Hill	....	18	14	28	39	42	19	40	....	20	65	20	12	3	....	320	185	....	135	....	135
4	Bethel	Lewis Cheek, Rt. 1, Chapel Hill	6	8	8	10	16	14	....	6	....	10	32	....	8	2	....	120	60	1	64	....	64
5	Burlington, Brookwood	W. J. Moffett, 1711 Roslyn Dr., Burlington	....	7	9	14	15	14	6	6	....	22	27	....	....	6	....	120	82	....	71	....	71
6	" Calvary	H. Clancey Way, 2112 Combs St., Burlington	....	35	35	54	77	56	23	21	....	83	77	45	....	3	....	506	338	....	....	....	....
7	" Eastlawn	James Taylor, 2303 McKinney St., Burlington	....	23	25	47	63	48	23	....	11	61	92	....	2	5	....	400	174	....	174	....	174
8	" First	Edmond H. Liles, 1615 Woodland Ave., Burlington	60	64	59	78	116	96	49	....	38	70	332	110	58	10	....	1,103	506	....	218	....	218
9	" Glen Hope	J. S. Fulcher, 616 Georgia Ave., Burlington	....	51	47	62	108	98	44	....	....	110	351	....	24	32	....	927	656	....	240	....	240
10	" Grove Park	Dalton Rhue, 2722 Catherine Dr., Burlington	4	81	41	94	104	98	19	24	20	111	114	20	8	7	....	745	383	1	264	....	264
11	" Hocutt Memorial	S. H. Oldham, Rt. 1, Elon College	7	36	25	52	66	65	56	....	....	74	163	59	20	5	....	628	295	....	156	....	156
12	" Kinnett Memorial	Jim Farmer, 1340 Parker St., Burlington	....	29	28	46	68	51	....	....	....	60	194	....	....	5	....	481	272	....	132	....	132
13	" Northside	Haywood Mincey, 462 Camp Rd., Burlington	6	33	26	48	61	56	36	25	10	65	60	5	6	3	....	440	250	....	195	....	195
14	Cane Creek	Cecil Crawford, Rt. 3 Box 115, Hillsborough	....	4	11	15	29	13	7	....	....	4	33	6	9	3	....	134	67	....	94	....	94
15	City Lake	James Holsonback, Rt. 7 Box 379, Burlington	....	12	15	19	16	14	18	18	....	....	29	....	3	2	....	146	87	....	81	....	81
16	Cross Roads	Jack Sheets, Rt. 3, Hillsborough	....	14	11	15	28	27	17	....	3	18	27	7	....	2	....	160	85	....	70	....	70
17	Deep Creek	Gerald Mann, Bellemont-Liberty Rd., Burlington	....	10	20	11	23	14	14	23	1	30	33	....	....	....	....	179	125	....	98	....	98
18	Edgewood	Roney Faucette, Rt. 4, Mebane	6	6	10	4	15	10	5	6	4	18	20	8	2	3	....	117	57	....	50	....	50
19	Elon, First	Paul D. Disney, Rt. 7, Box 47K, Burlington	....	27	24	17	39	25	16	12	9	32	69	....	....	4	....	274	129	....	161	....	161
20	Fellowship	A. W. Arnette, P. O. Box 402, Graham	....	1	6	8	12	....	6	....	....	11	7	....	1	....	....	52	26	....	26	....	26
21	Glencoe	W. B. Rollins, Rt. 3, Burlington	....	12	12	20	23	17	15	....	....	27	21	31	19	4	....	201	95	....	69	....	69
22	Graham, First	H. G. Foster, 1115 S. Main St., Graham	20	51	49	99	105	104	60	23	33	97	214	56	12	5	47	975	465	....	262	....	262
23	Haw River, First	Hal Isley, Rt. 1, Haw River	....	7	14	18	29	28	11	9	6	....	91	....	8	3	....	224	142	....	85	....	85
24	Hillsborough, Fairview	Freddie Braswell, Rt. 3, Hillsborough	....	10	21	25	38	30	20	....	....	8	23	....	4	4	....	183	150	1	123	....	123
25	" First	Harold Culbreth, Hillsborough	....	12	19	22	47	30	12	....	8	24	80	18	16	4	....	292	140	....	104	....	104
26	" West Hill	Calvin Scarlett, Rt. 3, Box 10, Hillsborough	....	12	6	12	18	17	8	16	20	20	9	....	....	3	....	141	72	....	63	....	63
27	McDuffie Memorial	David L. Duncan, Rt. 4, Chapel Hill	....	8	9	12	16	9	1	....	....	8	8	3	....	2	....	74	40	2	76	....	76
28	Mars Hill	George Johnson, Jr., Rt. 2 Hillsborough	....	15	12	12	20	23	15	19	....	13	42	....	....	4	....	175	112	....	72	....	72
29	Mebane, First	Glendel Stephenson, 107 Circle Dr., Mebane	....	38	21	47	64	44	23	....	....	38	121	....	15	5	....	416	247	1	157	....	157
30	Mebane, Tabernacl		....	....	....	....	....	....	....	....	....	....	....	....	....	....	....	....	....	....	....	....	....
31	Moore's Chapel	Douglas Palmer, Rt. 2, Graham	....	11	13	25	32	26	23	9	10	26	20	31	10	5	....	241	129	....	95	....	95
32	Mount Adar	L. J. Rogers, Jr., Rt. 3, Mebane	....	6	4	7	5	6	6	....	....	15	11	4	....	2	....	66	39	....	38	....	38
33	New Hope	Frank Vickrey, P. O. Box 871, Burlington	....	26	16	....	26	13	19	25	....	9	56	5	....	16	....	194	165	1	105	....	105
34	Oak Grove	Leonard Allred, Rt. 2, Mebane	....	6	9	14	16	10	9	....	....	24	22	....	....	4	....	114	63	....	75	....	75
35	Ossipee	Bryce Haynes, Rt. 2, Elon College	....	8	19	13	28	20	7	3	4	40	25	....	....	2	....	166	100	....	95	....	95
36	Riverside	Phillip Hill, 2266 Wilkins St. Burlington	14	10	25	27	36	19	22	21	....	58	22	35	....	....	....	289	200	....	133	....	133
37	Staley Memorial		....	....	....	....	....	....	....	....	....	....	....	....	....	....	....	....	....	....	....	....	....
38	Swepsonville	S. D. Clayton, Rt. 3, Graham	11	29	15	28	44	18	....	24	....	31	169	....	10	4	....	383	165	1	118	....	118

Associational Director
A. W. Arnette
P. O. Box 402, Graham

Index Number	CHURCHES	TRAINING UNION DIRECTORS AND ADDRESSES	TRAINING UNION ENROLMENT																
			Nursery (under 3) Enrolment	Beginners (4-5) Enrolment	Primaries (6-8) Enrolment	Juniors (9-12) Enrolment	Intermediates (13-16) Enrolment	Young People Single (17-24) Enrolment	Young People Married (17-24) Enrolment	Adults (25-34) Enrolment	Adults (35-34) Enrolment	Adults (65 up) Enrolment	New Member Orientation Enrol.	Leader Training Enrolment	General Officers	Mission Enrolment	Total Enrolment	Average Weekly Attendance	No. New Unions Organized Past Year
1	Alamance, First																		
2	Altamahaw	Jerry Lee Apple, Rt. 1, Elon College	7	15	12	26	9	10	14		34				2		129	110	1
3	Antioch	Mrs. Octavia Ward, Rt. 1, Chapel Hill		4		16	14	6			30		14	25	2		111	42	
4	Bethel																		
5	Burlington, Brookwood	Freeman Loy, 1605 Granville, Burlington		3	4	7	7			4				4	3		32	18	
6	" Calvary	Ernest W. Boone, 315 Carden St., Burlington	4	18	16	12	15	10			16	4			5		101	83	
7	" Eastlawn	Earl Snyder, 2540 McKinney St., Burlington	4	12	9	23	18	5			30			5	3		104	48	
8	" First	Ralph A. Wilson, 139 Hillside Dr., Burlington	10	9	29	66	52	15	6	2	30	12			5		246	108	
9	" Glen Hope	Clair H. Crouse, 208 W. Parker St., Graham	3	12	7	22	21	5			20				15		105	69	
10	" Grove Park	Maynard Ellington, 1964 Hilldale Dr., Burlington	9	9	14	61	16				46				2		157		
11	" Hocutt Memorial	James Horne, 1531 Melody Lane, Burlington	17	6	17	33	26	19		12	12	10			5		157	106	
12	" Kinnett Memorial	Mrs. Reu Hudson, 220 Union Ave., Burlington	15	11	16	25	22	10		20	10	5			4	22	160	85	
13	" Northside	Ed Nash, 1506 N. Mebane St., Burlington	8	4	20	26	27	12	3	26					37		163	89	
14	Cane Creek																		
15	City Lake	Jim Capps, Rt. 3, Burlington		10	8	8	6	11			15				2		60	28	1
16	Cross Roads	Mrs. Eva Sykes, Rt. 2, Hillsborough			7	14	9	6			9						45	35	
17	Deep Creek																		
18	Edgewood																		
19	Elon, First	John Dawson, Rt. 2, Gibsonville	4	5	8	22	14	6		4	18			10	6		98	54	
20	Fellowship	Allen Wilson, 808 Everette St., Burlington			3	2				15			4				20	15	
21	Glencoe	Billie W. Phillips, 822 High St., Burlington	1	2		6	7				12				3		31	19	
22	Graham, First	Edward B. Luke, 922 Hanford Rd, Graham	7	17	16	25	38							47	5		155	90	
23	Haw River, First	Mrs. Marjorie Childress, P. O. Box 86, Haw River			3	6	8				12				2		31	15	
24	Hillsborough, Fairview	H. L. Hardee, Rt. 3, Hillsborough	1	8	5	20	13	3			11		11	7	3		82	29	
25	" First																		
26	" West Hill																		
27	McDuffie Memorial																		
28	Mars Hill	Monroe Dickey, Rt. 2, Hillsborough	4	6	5	14	15	10	21		10				2		87	53	
29	Mebane, First	Mrs. Earle Moore, Rt. 1, Mebane		3	8	6	16				9				4		46	35	
30	Mebane, Tabernacle																		
31	Moore's Chapel	W. C. Cheek, Rt. 1, Box 301, Graham			9	16	10	9		6	7				4		64	40	
32	Mount Adar																		
33	New Hope	Albert Belangia, Rt. 1, Elon College			12	8	10	2			15				4		51	35	
34	Oak Grove	James Bradshaw, Rt. 1 Box 72, Efland		2	6	5	6	6		13							38	20	
35	Ossipee	Homer Ruff, Rt. 7, Box 63, Burlington		6		6	10	5			13				2		42	32	
36	Riverside																		
37	Staley Memorial																		
38	Swepsonville	Willard Garrett, Swepsonville	1	4	7	11	8	18		9	18	14			10		100	39	
	Totals		95	166	271	486	397	168	44	111	377	45	29	98	127	22	2,404	1,297	2

TABLE D. MUSIC MINISTRY OF MOUNT ZION BAPTIST ASSOCIATION, STATE OF NORTH CAROLINA, FOR YEAR ENDING SEPTEMBER 30, 1967

Index Number	CHURCHES	Associational Music Director Rev. W. T. Brogden Rt. 3, Mebane MUSIC DIRECTOR AND ADDRESSES	Beginners (4-5) Enrolemnt	Primaries (6-8) Enrolemnt	Juniors (9-12) Enrolment	Intermediates (13-16) Enrolemnt	Young People Single-Married Enrolment	Adults Enrolment	Ensembles, Choirs, Etc. Enrolment	General Officers	Mission Enrolment	Total Enrolment	Average Weekly Attendance	No Choirs, Ensembles Organized Past Year
1	Alamance, First	Mrs. Janice Latta, Box 103, Alamance, 27201					5	25	9			39	30	
2	Altamahaw	Robert Younger, Rt. 1, Elon College, 27244	5	20		9	12	30		3		84	25	
3	Antioch	Mrs. Patty J. Bynum, Rt. 1, Chapel Hill, 27514	10	10	20	12		25	25	8		110	25	
4	Bethel	Mrs. L. R. Cheek, Rt. 1, Chapel Hill, 27514						15				15	8	
5	Burlington, Brookwood	Mrs. Charles Sharpe, 2612 W. Front St., Burlington, 27215						16		2		18	13	
6	" Calvary	Jerry Allison, 2217 Whitsett St., Burlington, 27215				4	15	15		2		36	30	
7	" Eastlawn	Mrs. Johnny P. Greene, 2903 McKinney St., Burlington, 27215						20		2		22	15	
8	" First	Furney G. Baker, 336 Dare St., Burlington, 27215	28	26	31	44		32	20	16		197	140	
9	" Glen Hope	Lonnie H. Rhodes, 708 Washington St., Graham, 27253		50	26		25	42	6			143	100	1
10	" Grove Park	Robert Burton, 700 Anson Apt. F26, Winston-Salem	16	20	12		25	35				108	60	
11	" Hocutt Memorial	Mrs. Jimmy Sparks, 1123 Ridgecrest Ave., Burlington, 27215	12	14	9	18	8	15	15			91	47	1
12	" Kinnett Memorial	Miss Lue Stafford, Stafford Hall, Hall Ave., Burlington, 27215			18		25	25	15			83	50	
13	" Northside	Mrs. Clyde Morris, 2815 Crestwood Dr., Burlington, 27215	9	17	18	24		22				90		
14	Cane Creek	Miss Rebecca Crawford, Rt. 1, Chapel Hill, 27514		6	19	7	1	13				46	28	
15	City Lake	James Holsonback, Rt. 7, Box 379, Burlington, 27215				2	16					18	12	
16	Cross Roads						7	7				14	14	
17	Deep Creek	Hulan S. Norris, Rt. 1, Graham, 27253												
18	Edgewood	Clayton Perry, Box 263, Mebane, 27302												
19	Elon, First	Mrs. W. T. Cockman, Box 163, Elon College, 27244	9	9	15	7	10	24	10			84	52	2
20	Fellowship	Mrs. W. W. Donaldson, 709 New St., Graham, 27253						9				9	7	1
21	Glencoe	Mrs. Joyce Smith, Rt. 2, Burlington, 27215						18		3		21	15	
22	Graham, First	Mrs. J. F. Thompson, Jr., 209 W. Gilbreath St., Graham, 27253	22	49	38	43		48	38	11	15	244	198	1
23	Haw River, First							12				12	10	
24	Hillsborough, Fairview	Mrs. Virginia Hardee, Rt. 3, Hillsborough, 27278			15			15				30	20	
25	" First			6	16		14					36	25	2
26	" West Hill	Jimmie Mangum, Rt. 1, Hillsborough, 27278												
27	McDuffie Memorial	Bobby G. Bunce, 33 Barclay Rd., Chapel Hill, 27514												
28	Mars Hill	Mrs. Pat Temple, Rt. 1, Box 76, Hillsborough, 27278			10	10	4	15	12	2		53	35	1
29	Mebane, First	Ken Hollingsworth, Mebane, 27302				20		25		3		48	30	1
30	Mebane, Tabernacle													
31	Moore's Chapel	Mrs. Ozenia Quakenbush, Rt. 2, Graham, 27253				2	2	25	1			30	20	
32	Mount Adar													
33	New Hope	L. F. Ayers, 505 Vine St., Burlington, 27215		13	20	16	16	40		6		115	100	3
34	Oak Grove	Calvin Hunter, Rt. 2, Mebane, 27302												
35	Ossipee	Howard Little, Rt. 2, Elon College, 27244					12	15				27		
36	Riverside	James Pruitt, Rt. 3, Graham, 27253												
37	Staley Memorial											50	48	
38	Swepsonville	Mrs. Sandara Dodson, Rt. 3, Graham, 27253			28			20				48	28	
	Totals		111	240	295	218	197	603	151	58	15	1,921	1,185	13

TABLE E. BROTHERHOOD WORK OF MOUNT ZION BAPTIST ASSOCIATION, STATE OF NORTH CAROLINA, FOR YEAR ENDING SEPTEMBER 30, 1967

Index Number	CHURCHES	Associational Brotherhood President Larry S. Love P. O. Box 526, Graham PRESIDENTS OR DIRECTORS OF MEN'S BROTHERHOODS AND ADDRESSES	Crusaders (9-11) Chapters	Crusaders (9-11) Enrolment	Pioneers (12-14) Chapters	Pioneers (12-14) Enrolment	Ambassadors (15-17) Chapters	Ambassadors (15-17) Enrolment	Total RA Chapters	Total RA Enrolment	Baptist Young Men Enrolment	Baptist Men Enrolment	Total Men Enrolled	Mission Enrolment (RAS and Men)	Total Enrolment
1	Alamance, First														
2	Altamahaw	Jerry Lee Apple, Rt. 1, Elon College, 27244													
3	Antioch		1	5	1	10	1	7	3	22					22
4	Bethel														
5	Burlington, Brookwood														
6	" Calvary														
7	" Eastlawn	Bruce McGuire, 408 Bland Blvd., Burlington, 27215										19	19		19
8	" First	W. R. Humble, 138 Hillside Dr., Burlington, 27215	2	18	2	18	1	12	5	48		150	150		198
9	" Glen Hope	Cleo Phillips, 1724 E. Webb Ave., Burlington, 27215										50	50		50
10	" Grove Park	Jim Sprague, 356 Bidney Dr., Burlington, 27215	1	12					1	12		63	63		75
11	" Hocutt Memorial														
12	" Kinnett Memorial	T. M. Meeler, 833 Fairfield St., Burlington, 27215										48	48		48
13	" Northside	Harrell W. Baker, 422 Faye Ct., Burlington, 27215	1	13	1	8	1	5	3	26		44	44		70
14	Cane Creek		1	6	1	6	1	5	3	17					17
15	City Lake	O. L. Bell, Rt. 3, Burlington, 27215										8	8		8
16	Cross Roads	Crawford Blake, Rt. 3, Hillsborough, 27278			1	8	1	6	2	14	4	8	12		26
17	Deep Creek														
18	Edgewood														
19	Elon, First	Wayne Hughes, Box 4068, Glen Raven	1	15	1	4			2	19		30	30		49
20	Fellowship	K. W. Donaldson, P. O. Box 310, Graham. 27253										7	7		7
21	Glencoe	Nathan Pennington, Rt. 2, Burlington, 27215										6	6		6
22	Graham, First	Leroy Copeland, 1000 Hanford Rd., Graham, 27253	1	9					1	9		42	42		51
23	Haw River, First														
24	Hillsborough, Fairview	Frank Davis, Rt. 2, Box 265, Hillsborough, 27278	2	14	1	9			3	23					23
25	" First	Roy Nantz, Rt. 3, Hillsborough, 27278	1	6	1	4			2	10		25	25		35
26	" West Hill														
27	McDuffie Memorial	Bruce A. Johnson, Airport Rd., Chapel Hill, 27514	1	6		3			1	9		8	8		17
28	Mars Hill		1	7	1	9			2	16					16
29	Mebane, First		1	10	1	10			2	20					20
30	Mebane, Tabernacle														
31	Moore's Chapel	Wade Quakenbush, Rt. 2, Box 211, Graham, 27253	1	6	1	9			2	15		17	17		32
32	Mount Adar														
33	New Hope														
34	Oak Grove														
35	Ossipee	Austin L. Cook, Rt. 4, Box 299, Burlington, 27215	1	8	1	9			2	17		12	12		29
36	Riverside	John H. Dixon, Jr., 311 Greenwood St., Burlington, 27215	1	12					1	12		2	2		14
37	Staley Memorial														
38	Swepsonville	Rufus Whittington, Swepsonville, 27359	1	14					1	14		18	18		32
	Totals		18	161	13	107	5	35	36	303	4	567	571		864

TABLE F. WOMAN'S MISSIONARY UNION OF MOUNT ZION BAPTIST ASSOCIATION, STATE OF NORTH CAROLINA, FOR YEAR ENDING SEPTEMBER 30, 1967

Index Number	CHURCHES	Associational President Mrs. E. B. Luke 922 Hanford Brick Rd., Graham WMU PRESIDENTS AND ADDRESSES	WMS Organizations	WMS Enrolment	Ungraded YWA Organizations	Ungraded YWA Enrolment	Career Girls YWA Organizations	Career Girls YWA Enrolment	High School YWA Organizations	High School YWA Enrolment	Ungraded GA Organizations	Ungraded GA Enrolment	Intermediate GA Organizations	Intermediate GA Enrolment	Junior GA Organizations	Junior GA Enrolment	Ungraded Sunbeam Band Organizations	Ungraded Sunbeam Band Enrolment	Primary Sunbeam Band Organizations	Primary Sunbeam Band Enrolment	Beginner Sunbeam Band Organizations	Beginner Sunbeam Band Enrolment	Sunbeam Nursery Organizations	Sunbeam Nursery Enrolment	Mission Organizations	Mission Enrolment	Grand Total Organizations	Grand Total Enrolment
1	Alamance, First	Mrs. Jackie Coble, Rt. 1, Burlington	1	27											1	7			1	10	1	9					4	53
2	Altamahaw	Mrs. Eddie Webster, Rt. 4, Burlington	1	42	1	10			1	10	1	12							1	8	1	12	1	6			7	100
3	Antioch	Mrs. Jessie Grubb, Rt. 1, Chapel Hill	1	62					1	4			1	14	1	17			2	23	1	12	1	13			8	145
4	Bethel	Mrs. Linda Butler, Rt. 4, Chapel Hill	1	26											1	15			1	16	1						4	57
5	Bur. Brookwood	Mrs. J. V. Curtis, 1543 Granville, Burlington	1	10							1	8							1	8	1	9					4	35
6	" Calvary	Mrs. Daisy Hall, 1720 Whitsett, Burlington	1	83					1	13			1	10	3	27			2	19	1	14	1	10	1	23	11	176
7	" Eastlawn	Mrs. Charles Newcomb, 2102 McKinney St., Bur.	1	20	1	5							1	8	2	26			1	19	1	7					7	85
8	" First	Mrs. Ronald Tuttle, 2319 Saddle Club Rd. Bur.	2	246					1	8			1	17	1	29			1	21	1	18					7	339
9	" Glen Hope	Mrs. Braudy Rice, 205 Ivey St., Graham	1	65	1	12							3	23	4	35			3	31	2	19	1	8			15	192
10	" Grove Park	Mrs. John W. Thomas, 2736 May Dr., Burlington	1	68									1	10	4	30			3	22	2	21					11	149
11	" Hocutt Memorial	Mrs. Donald Hathway, 1316 Hawthorne Lane, Bur	1	107	1	6							1	7	2	18			2	33	1	15					8	186
12	" KinnettMemorial	Mrs. Doris Denson, 917 Everett St., Burlington	1	39									1	10	1	21			1	13	1	42					5	125
13	" Northside	Mrs. Evelyn Kelly, 2305 Hyde St., Burlington	1	35	1	9							1	23	1	24			1	25	1	8	1	9			7	133
14	Cane Creek	Mrs. Frances Crawford, Rt. 1, Chapel Hill	1	17									1	5	1	10	1	19									4	51
15	City Lake	Mrs. W. E. Horner, Rt. 5, Burlington	2	31	1	7							1	5	1	10			1	14	1	12					7	79
16	Cross Roads	Mrs. Cecil Thompson, Rt. 3, Hillsborough	1	15											1	12					1	12					3	39
17	Deep Creek																											
18	Edgewood	Mrs. Lonnie Workman, Rt. 4, Mebane	1	13									1	3	1	3	1	7									4	26
19	Elon, First	Mrs. S. E. Somers, Rt. 1, Elon College	1	30					1	6			1	5	1	14			1	12	1	8					6	75
20	Fellowship	Mrs. Fred McLutyre, 2228 May Dr., Burlington	1	7																							1	7
21	Glencoe	Mrs. Betty Page, Rt. 7, Burlington	1	11									1	5	1	11	1	17									4	42
22	Graham, First	Mrs. Ralph E. Jones, Jr., P.O. Box 68, Graham	1	117									1	6	1	19			3	49	2	22					8	213
23	Haw River, First	Mrs. D. M. Woodford, Rt. 5, Box 104, Bur.	1	16											1	12			1	7	1	6					4	41
24	Hillsborough Fairview	Mrs. Mary Berry, Orange Hi Rd., Hillsborough	1	26	1	11							1		2	15			2	17	1	11	1	4			9	84
25	" First	Mrs. George Simmons, Box 734, Hillsborough	1	43					1	8					2	17			1	8	1	18					6	94
26	" West Hill	Mrs. Calvin Scarlett, Rt. 3, Box 10, Hillsborough	1	13							1	7			1	10	1	7									4	30
27	McDuffie Memorial	Mrs. J. Crudup Duncan, Rt. 4, Chapel Hill	1	9									1	3	1	7			1	5	1	3					5	27
28	Mars Hill	Mrs. George Johnson, Jr., Rt. 2, Hillsborough	1	38	1	12							1	13	1	12			1	6	1	6	1	4			7	91
29	Mebane, First	Mrs. Chas. Hubbard, Rt. 1, Mebane	1	69					1	8			1	7	1	19			1	20	1	13					6	136
30	Mebane, Tabernacle																											
31	Moore's Chapel	Mrs. Myrtilla Cheek, Rt. 1, Graham	1	18	1	7							1	6	1	11			1	16	1	7					6	65
32	Mount Adar	Mrs. B. R. Briggs, Rt. 3, Mebane	1	21																							1	21
33	New Hope																											
34	Oak Grove	Mrs. James Bradshaw, Rt. 1, Efland	1	12									1	4	1	2			1	9	1		1	6			6	36
35	Ossipee	Mrs. Lonie Pickard, Rt. 1, Elon College	1	10																							1	10
36	Riverside	Mrs. W. M. Scott, Box 217, Mebane	1	25									1	9	1	11					1	18					4	63
37	Staley Memorial																											
38	Swepsonville	Mrs. Doris Thompson, Swepsonville	1	50	1	15							1	18	1	12			1	9	1	6					6	110
	Totals		36	1421	10	94			7	57	3	27	25	211	41	456	4	50	36	420	30	328	8	60	1	23	200	3115

TABLE G. BUILDING—AND OTHER INFORMATION OF MOUNT ZION BAPTIST ASSOCIATION, STATE OF NORTH CAROLINA, FOR YEAR ENDING SEPTEMBER 30, 1967

Index Number	CHURCHES	CHAIRMEN OF DEACONS AND ADDRESSES	Value of Pastor's Home	Value of Church Property (including Pastor's Home)	Total Church Debt at End of Assoc. Year	Total Amount Paid on Church Debt This Assoc. Year	Kindergarten	Recreation Committee	VBS	State Paper in Budget	Church Council/ Cabinet	Church Library	Christian Life Committee	Student Night Christmas-1966	Stewardship Committee	Mission VBS	Cooperative Program % of Budget	Associational Missions Goal as % of Budget
1	Alamance, First		15,000	190,000	19,000	6,000	No	No	Yes	Yes	No	Yes	No	No	No	No		
2	Altamahaw	Norman Fargis, Rt. 1, Elon College	25,000	71,000			No	No	Yes	No	No	Yes	No	No	No	No		
3	Antioch	Roy S. Lloyd, Rt. 1, Chapel Hill	10,000	50,000			No	No	Yes	Yes	No	Yes	No	No	No	No	6%	2%
4	Bethel	Bob Gaines, Rt. 1, Chapel Hill	12,000	42,000	250	1,800	No	No	Yes	No	No	No	No	No	No	No		
5	Burlington, Brookwood	Freeman Loy, 1605 Granville St., Burlington	11,000	74,000	23,271	4,767	No	Yes	Yes	No	Yes	No	No	No	No	No	14%	1.2%
6	" Calvary	W. C. Jenkins, 204 Springwood Dr., Burlington		200,000			No	No	No	No	No	Yes	No	Yes	No	No		
7	" Eastlawn	Grady Morris, 222 Highland Ave., Burlington	15,000	115,000	29,107	3,355	No	No	Yes	No	Yes	No	No	No	Yes	No	16%	2.5%
8	" First	Ralph A. Wilson, 139 Hillside Dr., Burlington	30,000	792,000	713	729	Yes	Yes	Yes	Yes	Yes	Yes	No	Yes	Yes	No		
9	" Glen Hope	Dan H. Horner, 308 N. Maple St., Graham	25,000	296,980			No	No	Yes	No	Yes	Yes	No	Yes	No	No		
10	" Grove Park	Maynard Ellington, 1964 Hilldale Dr., Burlington		175,000	50,000	27,000	No	Yes	Yes	No	Yes	Yes	No	No	No	No	10%	
11	" Hocutt Memorial	Walker Martin, 408 Hawthorne Lane, Burlington	25,000	327,500			No	No	Yes	Yes	Yes	No	No	No	No	No	14%	
12	" Kinnett Memorial	Gerald Dickerson, 905 King St., Burlington	20,000	165,000	5,838	754	No	Yes	Yes	No	Yes	Yes	No	Yes	Yes	No	14%	2%
13	" Northside	Bryon Raley, 545 Homewood Ave., Burlington		120,000	39,990	5,376	Yes	Yes	Yes	Yes	Yes	Yes	No	Yes	Yes	No	25%	2%
14	Cane Creek	Charles Snipes, Rt. 3, Hillsborough		40,000			No	Yes	Yes	No	No	Yes	No	No	No	No		
15	City Lake	O. L. Bell, Rt. 3, Burlington	7,000	37,500	9,637	1,338	No	No	Yes	No	No	No	No	No	No	No	1.9%	5.2%
16	Cross Roads	Cecil Thompson, Rt. 3, Hillsborough	14,000	100,000	31,000	2,579	No	Yes	Yes	No	Yes	Yes	No	No	No	No	5%	2%
17	Deep Creek				11,627	1,139	No	No	Yes	No	No	No	No	No	No	No		
18	Edgewood	John H. Wilson, Rt. 3, Mebane	14,000	53,000	14,375	2,020	No	No	Yes	No	No	Yes	No	No	No	No		
19	Elon, First	R. L. Burke, Box 75, Elon College	6,500	55,000	27,068	4,118	No	No	Yes	Yes	Yes	Yes	No	No	No	No	2.5%	1%
20	Fellowship	K. W. Donaldson, P. O. Box 310, Graham		13,600			No	No	Yes	No	Yes	No	No	No	No	No	6%	2%
21	Glencoe	D. S. Willard, 601 S. Sellars Mill Rd., Burlington	15,000	100,000	800	1,429	No	No	Yes	Yes	No	Yes	No	No	No	No	16%	2%
22	Graham, First	Peter A. Gillespie, 418 S. Maple St., Graham	30,000	530,000	36,000	16,000	Yes	Yes	Yes	No	Yes	Yes	Yes	Yes	Yes	Yes	10%	1%
23	Haw River, First	J. B. Phillips, 353 N. Sellars Mill Rd., Burlington	10,000	125,000	15,495	6,636	No	No	Yes	No	Yes	No	No	No	No	No	8%	2%
24	Hillsborough, Fairview	Phil Hardee, Rt. 3, Hillsborough	5,000	98,000	29,808	4,269	No	No	Yes	No	Yes	Yes	No	No	No	No	12%	2%
25	" First	Myron Lloyd, 223 W. Tyron, Hillsborough	33,000	250,000	10,981	2,700	No	Yes	Yes	No	Yes	Yes	No	Yes	Yes	No	10%	1%
26	" West Hill	Calvin Scarlett, Rt. 3 Box 10, Hillsborough	7,000	89,000	11,743	24,475	No	Yes	Yes	Yes	Yes	Yes	Yes	Yes	Yes	Yes	3%	3%
27	McDuffie Memorial	J. Crudup Duncan, Rt. 4, Chapel Hill		20,000	845	1,392	No	Yes	Yes	No	Yes	Yes	No	No	No	No		
28	Mars Hill	Frank Liner, Rt. 1, Hillsborough	25,000	125,000	51,246	6,120	No	Yes	Yes	Yes	Yes	No	No	Yes	No	No		
29	Mebane, First	Ned Gauldin, Rt. 4, Mebane	22,500	167,000	6,300	5,200	No	No	Yes	Yes	Yes	Yes	No	Yes	Yes	No	14%	1.5%
30	Mebane, Tabernacle																	
31	Moore's Chapel	Lynn Quakenbush, Rt. 2, Graham	18,000	45,000			No	No	Yes	No	Yes	Yes	No	No	No	No	10%	2.5%
32	Mount Adar	Melvin Ward, Rt. 1, Cedar Grove	15,000	35,007			No	No	Yes	No	No	No	No	No	No	No		
33	New Hope	Riley Belangia, Powerline Rd., Elon College	25,000	75,000	25,806	3,325	No	No	Yes	No	No	Yes	No	No	No	No		.005
34	Oak Grove	James Bradshaw, Rt. 1, Efland		25,000	3,180	1,962	No	No	Yes	No	No	Yes	No	No	No	No		
35	Ossipee	Homer Ruff, Rt. 7 Box 63, Burlington	10,000	30,000			No	No	Yes	No	No	Yes	No	No	No	No	8%	2%
36	Riverside	Otis Durham, Rt. 3 Box 493, Graham		95,000	40,000	1,350	No	No	Yes	No	No	No	No	No	No	No		
37	Staley Memorial																	
38	Swepsonville	Gerald Johnson, Swepsonville	17,000	88,000		282	No	No	Yes	Yes	No	Yes	No	No	No	No		
	Totals		452,000	4814,580	494,080	146,115												

TABLE H. TOTAL RECEIPTS, LOCAL EXPENDITURES AND STEWARDSHIP INFORMATION OF MOUNT ZION BAPTIST ASSOCIATION, STATE OF NORTH CAROLINA, FOR YEAR ENDING SEPTEMBER 30, 1967

Index Number	CHURCHES	Associational Treasurer Graham Rogers 523 N. Main St., Graham, 27253 TREASURERS AND ADDRESSES	Number of Tithers	Budget Prom or Emphasis Used: None	Forward Program	Growth in Christian Stewardship	Other	Total Receipts From Gifts	Pastor's Salary	Other Church Staff Salaries	Local Misson Expenditures	Money Spent New Construction Past Year: Local Church	Mission	All Other Local Expenditures	Total Local Expenditures
1	Alamance, First	Bobby Miller, 2324 Venie St., Burlington, 27215	70	✓				31,000	5,200	2,429		4,500		11,980	24,109
2	Altamahaw	W. H. Roach, Rt. 4, Burlington, 27215	81	✓				29,555	6,240					6,616	12,856
3	Antioch	Wallace Lloyd, Rt. 1 Chapel Hill, 27514	45	✓				22,776	5,720	25				4,104	9,850
4	Bethel	L. R. Cheek, Rt. 1, Chapel Hill, 27514	14	✓				9,330	3,000					3,886	6,886
5	Burlington, Brookwood	Walter F. Rudd, Rt. 2, Elon College, 27244	48	✓				15,516	5,100	250				8,677	14,027
6	" Calvary	Eugene Hall, Rt. 3, Graham, 27253	120	✓				32,661	5,915	3,120		8,600		9,942	27,577
7	" Eastlawn	F. W. Woodside, 603 Crestview, Burlington, 27215	80				✓	23,876	5,083	1,347				12,267	18,694
8	" First	J. Phillip Hogan, 2013 S. Fairway Dr., Burlington, 27215'	226			✓		189,125	9,800	31,147		51,252		34,058	126,257
9	" Glen Hope	J. S. Fulcher, 616 Georgia Ave., Burlington, 27215	150	✓				73,593	6,175	13,238				36,632	56,045
10	" Grove Park	James M. Dunn, 1802 Malone Rd., Burlington, 27215		✓				74,759	5,720	9,078				49,797	64,595
11	" Hocutt Memorial	O. C. Harris, Jr., Rt. 4, Burlington, 27215	86				✓	73,697	7,752	14,081				21,215	43,048
12	" Kinnett Memorial	Paul Huffines, 1002 Everett St., Burlington, 27215	65	✓				30,088	6,340	4,205		750		11,761	23,056
13	" Northside	Henry R. Harrison, Rt. 4, Box 220, Burlington, 27215		✓				29,313	4,800	6,080				21,887	35,967
14	Cane Creek	James Snipes, Jr., Rt. 3, Hillsborough, 27278		✓				8,110	2,585	447		1,439		1,040	5,511
15	City Lake	J. T. Jackson, Rt. 5, Burlington, 27215	32	✓				10,440	4,680	570		1,850	200	3,604	10,904
16	Cross Roads	Mrs. Margaret Thompson, Rt. 3, Hillsborough, 27278	51		✓			12,190	3,130	468		888		5,493	9,978
17	Deep Creek	Lacy Shanklin, Rt. 3, Box 45, Mebane, 27302	36	✓				14,190	4,580	480				7,135	12,195
18	Edgewood	Charlie Smith, Rt. 3, Burlington, 27215	14	✓				11,143	3,300			1,425		4,922	9,647
19	Elon, First	Mrs. Bernard Bradsher, Rt. 4, Burlington, 27215	38	✓				27,100	5,606	2,474				20,463	28,543
20	Fellowship	Mrs. A. W. Arnette, P. O. Box 402, Graham, 27253	10	✓				4,590	3,310	298				790	4,398
21	Glencoe	Billie W. Phillips, 822 High St., Burlington, 27215					✓	11,716	3,900	480				6,775	11,154
22	Graham, First	Harold Cox, 313 S. Main St., Graham, 27253	210			✓		79,851	7,864	19,780			252	38,675	66,571
23	Haw River, First	Richard Boggs, Rt. 1, Haw River, 27258	42	✓				21,519	4,203	1,174				11,409	16,786
24	Hillsborough, Fairview	A. L. Hinson, Rt. 1, Hillsborough, 27278	15			✓		19,514	5,525	480				10,204	14,153
25	" First	Mrs. Eleanor Knight, Hillsborough, 27278	46	✓				29,076	5,781	4,826				14,901	25,508
26	" West Hill	W. G. Rippy, Box 1353, West Hillsborough, 27278	40				✓	10,483	3,900	960		745	400	5,559	11,565
27	McDuffie Memorial	Mrs. J. Crudup Duncan, Rt. 4, Chapel Hill, 27514		✓				6,176	1,630	288				2,776	4,694
28	Mars Hill	Robert D. Davis, Rt. 2, Hillsborough, 27278		✓				20,292	4,740	1,890		617		12,007	19,259
29	Mebane, First	B. T. Oakley, 500 E. Jackson St., Mebane, 27302	90		✓			32,179	5,200	5,238				18,497	28,935
30	Mebane, Tabernacle														
31	Moore's Chapel	J. C. Quakenbush, Jr., Rt. 2, Graham, 27253	55	✓				14,720	5,150	855				4,516	10,521
32	Mount Adar	Marvin F. Rogers, Rt. 3, Mebane, 27302	10	✓				5,674	3,640	210		15		968	4,818
33	New Hope		75	✓				18,493	5,980	1,300				4,750	12,030
34	Oak Grove	James Bradshaw, Rt. 1, Efland, 27243		✓				6,085	1,870	125				3,267	5,262
35	Ossipee	Mrs. Homer Ruff, Rt. 7, Burlington, 27215	28	✓				9,608	4,030					3,336	7,366
36	Riverside	Jesse S. Lail, Rt. 1. Mebane, 27302	60				✓	36,441	4,970	858		36,157		13,538	54,664
37	Staley Memorial														
38	Swepsonville	Clifton G. Loy, Rt. 3, Graham, 27253	90	✓				20,157	5,525	2,714				8,550	16,789
	Totals		1,927					1065,036	177,944	130,915		108,238	852	435,997	854,218

TABLE I. MISSION EXPENDITURES OF MOUNT ZION BAPTIST ASSOCIATION, STATE OF NORTH CAROLINA, FOR YEAR ENDING SEPTEMBER 30, 1967

Index Number	CHURCHES	Associational Missionary W. Frank Ingram Box 287, Graham CLERKS OF CHURCHES AND ADDRESSES	Cooperative Program	Associational Missions Program	Designated: State Missions	Designated: SBC Home Missions	Designated: SBC Foreign Missions	Designated: Christian Education (Schools, etc.)	Designated: Children's Homes (cash plus goods)	Designated: Hospitals	Designated: Homes for the Aged	Designated: All Other (Bible Society, Temperance League, etc.)	Total Mission Expenditures
1	Alamance, First	Mrs. Virginia Shields, Rt. 6, Burlington, 27215	...	100	100	100	3,309	385	100	100	100	400	4,700
2	Altamahaw	Mrs. Thomas Terrell, Altamahaw, 27202	566	240	...	60	1,000	...	83	221	62	425	2,656
3	Antioch	Rupert L. Bynum, Rt. 1, Chapel Hill, 27514	675	300	130	158	339	100	218	200	75	53	2,248
4	Bethel	John H. Cate, Rt. 2, Chapel Hill, 27514	660	75	17	65	121	...	100	...	...	6	1,044
5	Burlington, Brookwood	W. J. Moffett, 1711 Roslyn Dr., Burlington, 27215	1,944	200	16	15	210	...	26	55	17	...	2,483
6	" Calvary	Mrs. Myrtle Bristow, 1712 Erwin Ave., Burlington, 27215	1,000	400	53	126	462	...	...	...	...	3,043	5,084
7	" Eastlawn	Johnny P. Greene, 2903 McKinney St., Burlington, 27215	3,537	577	102	167	511	...	143	147	99	12	5,302
8	" First	Paul J. Craig, 1504 Sherwood Dr., Burlington, 27215	26,500	1,600	1,351	1,741	5,869	3,066	2,000	1,000	250	4,296	47,673
9	" Glen Hope	Howard F. Pennington, Rt. 1, Elon College, 27244	5,040	769	171	224	2,584	...	635	313	457	...	10,193
10	" Grove Park	Donald W. Norman, 2227 Canterbury Dr., Burlington, 27215	7,056	600	79	427	1,502	...	200	100	...	200	10,164
11	" Hocutt Memorial	Carl C. Hinton, 2117 Wilkins St., Burlington, 27215	10,284	1,286	177	704	1,129	283	3,073	896	608	2,028	20,468
12	" Kinnett Memorial	Mrs. Gail Williams, 2322 Venie St., Burlington, 27215	3,912	557	225	561	1,223	48	128	97	31	350	7,132
13	" Northside	Herman Boswell, 514 Graham-Hopedale Rd., Burlington, 27215	7,328	886	28	303	765	15	81	85	12	4	9,507
14	Cane Creek	Miss Mae Crawford, Rt. 3, Hillsborough, 27278	500	80	30	50	100	45	50	50	50	...	955
15	City Lake	Mrs. Jauanita Bell, Rt. 3, Burlington, 27215	166	208	27	102	183	...	52	36	...	...	769
16	Cross Roads	Winder McCauley, P. O. Box 1526, Hillsborough, 27278	535	383	65	75	355	10	50	47	19	...	1,540
17	Deep Creek	Mrs. Ola Rackley, Rt. 5, Burlington, 27215	...	60	35	...	115	...	35	35	35	690	1,005
18	Edgewood	John H. Wilson, Rt. 3, Mebane, 27302	300	72	3	64	455	...	32	13	1	...	940
19	Elon, First	Mrs. Cecil L. Crabbe, Box 561, Elon College, 27244	575	249	101	110	362	...	70	85	20	43	1,615
20	Fellowship	Mrs. Allen Wilson, 808 Everette St., Burlington, 27215	215	85	...	8	106	...	6	23	9	18	506
21	Glencoe	Billie W. Phillips, 822 High St., Burlington, 27215	1,502	195	38	37	63	32	82	66	14	...	2,029
22	Graham, First	Miss Emma Cox, 219 Banks St. Graham, 27253	6,475	800	144	465	1,667	20	950	356	325	270	11,472
23	Haw River, First	Ralph J. Thompson, P. O. Box 34, Haw River, 27258	1,155	233	137	71	1,097	...	624	45	47	...	3,409
24	Hillsborough, Fairview	Mrs. Rudolph Richardson, Rt. 3, Hillsborough, 27278	2,006	321	26	168	336	...	195	..	...	40	3,122
25	" First	Mrs. J. G. Goodwin, Sr., E. Queen St., Hillsborough, 27278	2,450	200	49	143	1,005	...	129	105	46	...	4,127
26	" West Hill	Miss Rosa L. Mangum, Box 143, Hillsborough, 27278	182	236	...	...	163	...	20	...	...	...	602
27	McDuffie Memorial	Mrs. Stanford Whitfield, Rt. 2, Chapel Hill, 27514	318	85	64	45	83	10	77	101	56	...	839
28	Mars Hill	J. M. Kenyon, Rt. 2, Hillsborough, 27278	622	250	55	163	494	25	118	114	41	25	1,970
29	Mebane, First	L. C. Gardner, 208 N. Sixth St., Mebane, 27302	5,743	590	100	246	880	100	112	150	100	...	7,931
30	Mebane, Tabernacle	...	...	...	...	...	...	...	...	...	...	...	...
31	Moore's Chapel	Mrs. Blanche Cates, Saxapahaw, 27340	860	255	67	132	902	46	588	123	41	450	3,464
32	Mount Adar	Mrs. J. O. Hawkins, Jr., Rt. 3, Mebane, 27302	88	125	25	22	34	...	...	50	...	...	244
33	New Hope	...	...	92	...	...	601	...	212	185	42	1,217	2,350
34	Oak Grove	Mrs. Anne Simmons Rt. 1, Eflanc, 27243	120	120	52	64	105	...	141	12	...	...	614
35	Ossipee	Mrs. Alma Kernodle, Rt. 2, Elon College, 27244	724	177	25	11	150	1	25	25	...	63	1,201
36	Riverside	Mrs. Polly Vincent, 102 Hill St., Graham, 27253	...	101	...	...	545	...	114	33	50	325	1,168
37	Staley Memorial	...	...	...	...	...	...	...	...	...	...	...	...
38	Swepsonville	W. E. Pass, Box 142, Swepsonville, 27359	2,812	480	108	177	1,014	...	810	615	74	15	6,105
	Totals	...	95,850	12,987	3,600	6,804	29,834	4,186	11,279	5,513	2,681	13,943	186,631

TABLE J. SPECIAL INFORMATION OF MOUNT ZION BAPTIST ASSOCIATION, STATE OF NORTH CAROLINA, FOR YEAR ENDING SEPTEMBER 30, 1967

Index Number	CHURCHES	CHURCH LIBRARIANS AND ADDRESSES	Church Participates in Annuity Board Plan For: Other Staff Member	Church Participates in Annuity Board Plan For: Pastor	Is Pastor in Social Security Program?	Does Pastor have Full or Part-time Secular Employment?	No. Ordained for the Ministry	Frequency Council Meets: Other	Frequency Council Meets: Quarterly	Frequency Council Meets: Monthly	Frequency Council Meets: Weekly	Frequency Council Meets: Do not have Council	No. Soul-Winning Witnesses Enlisted	Does Church have Regular Visitation?	Does Church Have Local Radio and/or T. V. Ministry?	Time paid by Church: Sunday Morning Worship	Time paid by Church: Other time sch.	Time paid by Church: Once a month	Time paid by Church: Once a week	Did Church Assist Members Attending Glorietta and/or Ridgecrest? (Monies, Transporation, Etc.)
1	Alamance, First			✓	No	No	0					✓	45	Yes	No					No
2	Altamahaw				Yes	No	0					✓		Yes	No					No
3	Antioch	Mrs. Addie Lillian Pierce, Rt. 1, Chapel Hill, 27514		✓	No	No	0					✓		No	No					No
4	Bethel																			
5	Burlington, Brookwood			✓	Yes	No	0	✓						No	No					No
6	" Calvary	Cynthia Jernigan, 2117 Belmont St., Burlington, 27215												Yes	No					Yes
7	" Eastlawn			✓	No	No	1		✓					Yes	No					Yes
8	" First	Mrs. Leo Carr, 722 W. Davis St., Burlington, 27215	✓	✓	Yes	No	1		✓					Yes	Yes	✓	✓		✓	Yes
9	" Glen Hope				Yes	No	0	✓						No	Yes	✓			✓	No
10	" Grove Park	Mrs. Alice Seifert, 1530 Shadylawn, Burlington, 27215		✓	Yes	No	1		✓					Yes	Yes	✓	✓	✓		Yes
11	" Hocutt Memorial			✓	Yes	No	0	✓						No	Yes			✓		Yes
12	" Kinnett Memorial	Mrs. Neil Gentry, 704 S. Beaumont Ave., Burlington, 27215		✓	No	No	0			✓			5	Yes	Yes			✓		Yes
13	" Northside	Mrs. Bertha Peach, 1423 Beech Dr., Burlington, 27215		✓	No	No	0		✓					Yes	No					No
14	Cane Creek						0					✓		No	No					No
15	City Lake				No	No	0			✓				Yes	No					No
16	Cross Roads	Mrs. Rachel Riley, Rt. 3, Hillsborough, 27278		✓	No	No	0		✓					No	No					No
17	Deep Creek				Yes	Yes	1							No	Yes	✓			✓	No
18	Edgewood			✓	No	No	0								No					No
19	Elon, First	Mrs. Norman E. Morris, Summerbell Ave., Elon College, 27244		✓	Yes	No	0			✓				Yes	Yes			✓		Yes
20	Fellowship				No	Yes	0	✓						No	No					No
21	Glencoe	Mrs. Elva Klinger, 522 Jones St., Burlington, 27215		✓	Yes	Yes	0					✓		No	No					No
22	Graham, First	Mrs. Don Boswell, 506 McGee St.m Graham, 27253		✓	No	No	0	✓						Yes	Yes			✓		Yes
23	Haw River, First			✓	Yes	No	0			✓				No	No					No
24	Hillsborough, Fairview	Miss Sandra James, Mountain View, Hillsborough, 27278		✓	Yes	No	0			✓				Yes	No					No
25	" First			✓	Yes	No	0		✓					Yes	No					Yes
26	" West Hill			✓	Yes	Yes	0					✓		No	No					No
27	McDuffie Memorial	Mrs. David L. Duncan, Rt. 4, Chapel Hill, 27514			No	Yes	0	✓						No	No					No
28	Mars Hill			✓	Yes	No	0			✓			6	No	No					No
29	Mebane, First			✓	Yes	No	0			✓				No	Yes			✓		Yes
30	Mebane, Tabernacle																			
31	Moore's Chapel	Miss Ruth Ursey, Saxapahaw, 27340		✓	Yes	No	0		✓					No	No					No
32	Mount Adar				Yes	No	0					✓		No	No					No
33	New Hope				Yes	No	1					✓		No	Yes	✓			✓	No
34	Oak Grove	Mrs. Anne Simmons, Rt. 1, Efland, 27243		✓	Yes	Yes	0					✓		No	No					No
35	Ossipee	Miss Jeanie King, Rt. 1, Elon College, 27244		✓	No	No	0					✓		Yes	No					No
36	Riverside			✓	No	No	1	✓						No	No					No
37	Staley Memorial																			
38	Swepsonville	Mrs. Mary Jeffreys, Rt. 3, Graham, 27253		✓	No	No	0							Yes	No					No
	Totals						6													

206.4
M66 moL

WAKE FOREST UNIVERSITY
LIBRARY

MOUNT ZION BAPTIST ASSOCIATION

NORTH CAROLINA

NINETY-NINTH ANNUAL SESSION

HELD WITH

THE FIRST BAPTIST CHURCH, ELON; ALAMANCE COUNTY

AND

GROVE PARK BAPTIST CHURCH, BURLINGTON; ALAMANCE COUNTY

AND

THE FIRST BAPTIST CHURCH, HILLBOROUGH; ORANGE COUNTY
OCTOBER 22 AND 23

1968

The next annual session will be held with the First Baptist Church, Burlington; on Tuesday October 21; and with the First Baptist Church, Alamance; on Wednesday, October 22, 1969. A night session will be held with Northside Baptist Church, Burlington.

ANNUAL SERMON NEXT YEAR

Rev. Luther A. Nall, Preacher	Calvary Baptist Church, Burlington
Rev. Clyde Stanfield, Alternate	Retired Minister, Burlington

DOCTRINAL SERMON NEXT YEAR

Rev. George W. Swinney, Preacher	Glen Hope Baptist Church, Burlington
Rev. Travis Styles, Alternate	Grove Park Baptist Church, Burlington

MOUNT ZION BAPTIST ASSOCIATION

NORTH CAROLINA

NINETY-NINTH ANNUAL SESSION

HELD WITH

THE FIRST BAPTIST CHURCH, ELON; ALAMANCE COUNTY

AND

GROVE PARK BAPTIST CHURCH, BURLINGTON; ALAMANCE COUNTY

AND

THE FIRST BAPTIST CHURCH, HILLBOROUGH; ORANGE COUNTY
OCTOBER 22 AND 23

1968

The next annual session will be held with the First Baptist Church, Burlington; on Tuesday October 21; and with the First Baptist Church, Alamance; on Wednesday, October 22, 1969. A night session will be held with Northside Baptist Church, Burlington.

ANNUAL SERMON NEXT YEAR

Rev. Luther A. Nall, Preacher	Calvary Baptist Church, Burlington
Rev. Clyde Stanfield, Alternate	Retired Minister, Burlington

DOCTRINAL SERMON NEXT YEAR

Rev. George W. Swinney, Preacher	Glen Hope Baptist Church, Burlington
Rev. Travis Styles, Alternate	Grove Park Baptist Church, Burlington

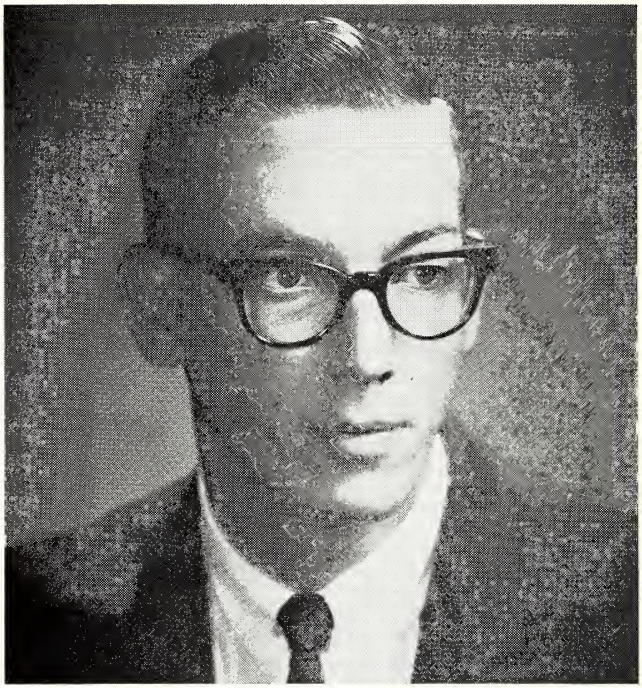

DEDICATED IN MEMORY TO

Larry Scott Love

Larry S. Love was born September 21, 1939, he was a life long native of Alamance County. Larry was called home to be with the Lord on Christmas Day, 1967. He was the son of Mr. and Mrs. E. S. Love, who survives. He was the husband of Mrs. Brenda Coble Love, who survives, and the father of three daughters, Susan Grey, age 9; Janet Marie, age 6, and Lisa Rene, age 5. He is also survived by one brother, Eddie Love and a sister, Miss Rebecca Love. Mr. Love was Vice-president of Graham Motor Sales at the time of his death.

Larry was a faithful member of the First Baptist Church of Graham, where he served as Assistant Sunday School Superintendent, Leader, along with his wife, in the Junior High Church Training Department, and active in the church Brotherhood. His pastor, Rev. Ralph E. Jones, states that Larry never refused to accept any responsibility given him in the local church, and its Christian program. For a period of four years he served as Director of the Brotherhood Department of the Mt. Zion Baptist Association. While serving in this capacity he directed the efforts of a group of men who traveled into the pioneer area of the Southern Baptist Convention witnessing for our Lord. This same group under his direction worked in many churches across the state of North Carolina, participating in revivals. After his death this same group of men named themselves the Larry S. Love Witnessing Memorial Mission, dedicating themselves to the work which was so dear to the heart of their friend and director. The Larry S. Love Witnessing Memorial Mission group established the Larry S. Love Scholarship Fund which is to be administered by the Southeastern Seminary with a student of this institution being the recipient of the Fund, and in memory of our departed Brother.

Larry was as generous with his material possessions as with the time and talent given him by our Creator. His generosity is only known to God because he never discussed the recipients of his generosity.

Larry S. Love went to be with the Lord in his youthful days, but his dedication to God and to God's will made him a spiritual giant among us in just a few short years. We shall always remember his Christian life, its sphere of influence, and realize that God in all His wisdom will use for His Glory and the propagation of the Gospel this short and influential life of such a dedicated man.

Contents

Application for Membership 21

Book of Reports 27

- Annuity Board 46
- Auditor 54
- Baptist Foundation 45
- Baptist Hospital 42
- Budget for 1968-69 51
- Calendar 27
- Children's Homes 45
- Christian Education 40
- Christian Life 43
- Cooperative Program 42
- Digest of Letters 50
- Evangelism 48
- Executive Board 49
- Historian 30
- Homes for Aging 44
- Missions Committee 39
- Music Ministry 46
- Ordinations Committee 54
- Program Services 31
- Resolutions 54
- Sunday School 31
- Superintendent of Missions 36
- Treasurer 52
- Woman's Missionary Union 32

Church Directories 61

Constitution 14

Dedication ..... *frontispiece*

Directory of the Association 4

Distribution of Minutes 59

Historical Events of Special Interest 60

Historical Sketches 56

Historical Table 63

Our Dead 58

Proceedings of the Association 22

Registered Messengers and Visitors 11

Statistical Tables 65

Directory of the Association
1968-69

Officers of the Association

Moderator.....Johnny P. Greene, 2903 McKinney, Burlington 27215
Vice-Moderator.....Rev. W. T. Cockman, Box 163, Elon College 27244
Clerk.....Rev. Jack Clark, 322 Bland Blvd., Burlington 27215
Treasurer.....B. Graham Rogers, Box 151, Graham 27253
Auditor.....Paul Hoyle, 119 N. Gurney, Burlington 27215
Historian.....Rev. J. H. Waugh, 321 W. Ruffin St., Burlington 27215
Music Director.....Mrs. Julius Thompson, 209 W. Gilbreath, Graham 27253
Trustees.....Lee Settle (Rotates off, 1972) Chairman, 106 Circle Dr., Mebane 27302
Walter Jenkins (Rotates off, 1970), 204 Springwood Dr., Burlington 27215
J. Mason Kenyon (Rotates off, 1974), Rt. 2, Hillsborough 27278

Associational Executive Board

The Executive Board shall be composed of all associational officers (Moderator, Vice-Moderator, Clerk, Treasurer, Music Director, Auditor, Historian, Associational Sunday School Superintendent, Associational Training Union Director, Associational Woman's Missionary Union Director and Associational Brotherhood President), the Superintendent of Missions (ex-officio), each active pastor, one lay member chosen by each member church from its membership and certified to the Association in its annual report, and chairman of all standing committees of the Association.

Church	Name	Address
Alamance, First	Rev. Robert Latta	Box 103, Alamance 27201
Alamance, First	Vance Vines	Rt. 1, Burlington 27215
Altamahaw	Rev. Frank Haith, Jr.	Rt. 1, Altamahaw 27202
Altamahaw	Jerry Lee Apple	Rt. 1, Elon College 27244
Antioch	Rev. Harry A. Goble	Rt. 1, Chapel Hill 27514
Antioch	Jeff Atwater	Rt. 1, Chapel Hill 27514
Bethel		
Burlington, Brookwood	Rev. J. Hoyt Roberson	1317 Garfield, Burlington 27215
Burlington, Brookwood	Ed Hoyle, Jr.	615 Westbrook Dr., Burlington 27215
Burlington, Calvary	Rev. Luther A. Nall	230 Williamson St., Burlington 27215
Burlington, Eastlawn	Rev. Jack Clark	322 Bland Blvd., Burlington 27215
Burlington, Eastlawn	Johnny P. Greene	2903 McKinney St., Burlington 27215
Burlington, Eastlawn	H. Grady Morris	2508 Elderwood Lane, Burlington 27215
Burlington, First	Dr. Carlton S. Prickett	1127 Edgewood Ave., Burlington 27215
Burlington, First	Rev. J. H. Waugh, Jr.	321 W. Ruffin St., Burlington 27215
Burlington, Glen Hope	Rev. G. W. Swinney	724 Beaumont Ave., Burlington 27215
Burlington, Glen Hope	Rev. C. C. Vaughn	406 Oak Grove Dr., Graham 27253
Burlington, Glen Hope	Alfred Clubb	1304 Nance St., Burlington 27215
Burlington, Grove Park	Rev. Travis Styles	2403 Lacy St., Burlington 27215
Burlington, Grove Park	James Dunn	1802 Malone Rd., Burlington 27215

CHURCH	NAME	ADDRESS
Burlington, Grove Park	Paul Hoyle	119 N. Gurney, Burlington 27215
Burlington, Grove Park	Lynn Lambert	2513 Hoskins Dr., Burlington 27215
Burlington, Hocutt Memorial	Rev. Ben W. Cox	812 W. Front St., Burlington 27215
Burlington, Hocutt Memorial	Elbert Shaw	909 King St., Burlington 27215
Burlington, Kinnett Memorial	Rev. Charles McMillan	1108 Avon Ave., Burlington 27215
Burlington, Kinnett Memorial	T. H. Woodburn	728 Scott St., Burlington 27215
Burlington, Northside	Rev. Robert Ledford	2506 Dare St., Burlington 27215
Burlington, Northside	S. J. McWatters	416 Homewood Ave., Burlington 27215
Cane Creek	Rev. Fred W. Reid, Jr.	Rt. 7, Box 127, Durham 27707
Cane Creek	C. Merritt Kirk	Rt. 3, Hillsborough 27278
City Lake	Jim Capps	Rt. 3, Burlington 27215
Cross Roads	Rev. Jimmy Hogsed	Rt. 2, Hillsborough 27278
Cross Roads	Gaston Chisenhall	Rt. 3, Hillsborough 27278
Deep Creek	Rev. James Moon	Rt. 3, Burlington 27215
Edgewood	Rev. Thomas W. Wagner	Rt. 4, Mebane 27302
Edgewood	John H. Wilson	Rt. 3, Mebane 27302
Elon, First	Rev. W. T. Cockman	Box 163, Elon College 27244
Elon, First	R. L. Burke	Woodale Dr., Elon College 27244
Fellowship	Rev. E. J. Barbour, Jr.	Morningside Dr., Burlington 27215
Fellowship	W. W. Donaldson	709 New St., Graham 27253
Fellowship	Bill Arnette	Box 402, Graham 27253
Glencoe	Rev. R. L. Councilman	122 Glenwood Ave., Burlington 27215
Glencoe	H. R. Montgomery	Rt. 2, Burlington 27215
Graham, First	Rev. Ralph E. Jones, Jr.	P. O. Box 68, Graham 27253
Graham, First	Roy M. Wall	526 Oakwood Lane, Graham 27253
Graham, First	Albert Leath, Jr.	121 Franklin St., Graham 27253
Graham, First	B. Graham Rogers	Box 151, Graham 27253
Graham, First	Mrs. Julius Thompson	209 W. Gilbreath St., Graham 27253
Graham, First	Forrest Hall	801 E. Harden St., Graham 27253
Graham, First	W. Frank Ingram	710 Sycamore St., Graham 27253
Haw River, First	Rev. H. D. Booth	P. O. Box 372, Haw River 27258
Haw River, First	Robert Murphy	P. O. Box 476, Haw River 27258
Hillsborough, Fairview	Rev. B. G. Pratt	Box 751, Hillsborough 27278
Hillsborough, First	Rev. George E. Simmons	P. O. Box 734, Hillsborough 27278
Hillsborough, First	Cyrus Greene	Rt. 1, Box 144, Hillsborough 27278
Hillsborough, West Hill	Rev. Joseph D. Lang	202 Jones Ave., Hillsborough 27278
Hillsborough, West Hill	Robert Brigdon	Box 143, Hillsborough 27278
McDuffie Memorial	D. Leonard Duncan	Rt. 4, Homestead Rd., Chapel Hill 27514
Mars Hill	Rev. Daniel M. King	Rt. 1, Hillsborough 27278
Mars Hill	J. C. Blackwood	Rt. 1, Hillsborough 27278
Mebane, First	Rev. Fred A. King, Jr.	400 E. Jackson St., Mebane 27302
Mebane, First	L. C. Gardner	208 N. Sixth St., Mebane 27302
Mebane, First	Dr. Arnold Garren	Box 277, Mebane 27302
Moore's Chapel	Rev. Royal E. Akins	Box 55, Saxapahaw 27253
Moore's Chapel	Edgar Cashwell	Saxapahaw 27253
Mount Adar	Rev. Jack Hinton	Rt. 3, Mebane 27302
Mount Adar	J. O. Hawkins, Jr.	Rt. 3, Mebane 27302
New Hope	Rev. Frank L. Gribble	Rt. 4, Burlington 27215

	NAME	ADDRESS
New Hope	Riley Belangia	Rt. 1, Elon College 27244
Oak Grove	Rev. Earl L. Harden	Rt. 1, Efland 27243
Oak Grove	F. C. Hunter, Jr.	Rt. 2, Mebane 27302
Oak Grove	Mrs. Earl L. Harden	Rt. 1, Efland 27243
Ossipee	Reid Pickard	Rt. 1, Elon College 27244
Riverside	Rev. Curtis Oakley	Rt. 2, Burlington 27215
Staley Memorial		
Swepsonville	Rev. Roy Cantrell	Swepsonville 27359
Swepsonville	Charlie Brady	Rt. 3, Graham 27253
Swepsonville	Elmer Lee Phillips	Rt. 3, Graham 27253

Associational Auxiliaries

Brotherhood:

Director: Dr. Arnold Garren, P. O. Box 277, Mebane 27302
Associate Director: Jerry Lee Apple, Rt. 1, Elon College 27244
Baptist Men's Leader:
Baptist Young Men's Leader:
Royal Ambassador Leader: William D. Ricks, Rt. 1, Box 44, Haw River 27258

R. A. Leaders in local churches:

Antioch: Miss Martha Lloyd, Rt. 1, Chapel Hill 27514
Calvary: Jack Brewer, 1521 Whitsett St., Burlington 27215
Cane Creek: Miss Rebecca Crawford, Rt. 1, Box 152, Chapel Hill 27514
City Lake: O. L. Bell, Rt. 3, Burlington 27215
Eastlawn: Robert Inman, 2510 Hyde St., Burlington 27215
Fairview, Hillsborough: Frank Davis, Rt. 2, Hillsborough 27278
First, Burlington: Ralph Wilson, 139 Hillside Dr., Burlington 27215
First, Graham: Joe Taylor, 212 N. Maple St., Graham 27253
First, Hillsborough: Roy D. Nantz, Colonial Hill, Hillsborough 27278
First, Mebane: Larry Woods, Pear Tree Rd., Mebane 27302
Glencoe: Holt Faucette, Rt. 2, Burlington 27215
Grove Park: C. W. Lee, 2169 Walker Ave., Burlington 27215
Mars Hill: Lawrance Summey, Rt. 1, Box 17c, Hillsborough 27278
McDuffie Memorial: Leonard Duncan, Rt. 4, Box 173, Chapel Hill 27514
Moore's Chapel: James Johnson, Rt. 2, Graham 27253
Northside: William D. Ricks, Rt. 1, Box 44, Haw River 27258
Ossipee: Edison Boswell, Rt. 2, Elon College 27244
Riverside: John H. Dixon, Jr., 311 Greenwood St., Burlington 27215
Swepsonville: Elmer Lee Phillips, Rt. 3, Graham 27253

Pastor's Conference:

President: Rev. Gene Akins, Saxapahaw 27340
Vice-President: Rev. Fred King, Jr., 400 E. Jackson St., Mebane 27302
Secretary: Rev. B. G. Pratt, Box 751, Hillsborough 27278
Program Chairman: Rev. W. T. Cockman, Box 163, Elon College 27244

Sunday School:

Superintendent: Albert Leath, Jr., 121 Franklin St., Graham 27253
Associate Superintendent:
Superintendent of Training: Rev. W. T. Cockman, Box 163, Elon College 27244

Superintendent of Enlargement: Rev. Jack Clark, 322 Bland Blvd., Burlington 27215
V.B.S. Superintendent: Mrs. Mildred Overman, 917 S. Beaumont Ave., Burlington 27215
Superintendent of Audio Visual Aid:
Adult Superintendent:
Young People Superintendent:
Intermediate Superintendent:
Junior Superintendent:
Primary Superintendent: Mrs. Jack Clark, 322 Bland Blvd., Burlington 27215
Beginner Superintendent:
Nursery Superintendent:
Cradle Roll:
Extension:

Training Union:

Director: A. W. Arnette, P. O. Box 402, Graham 27253
Associate Director:
Pastor Advisor:
Director of Enlistment: Rev. Ben W. Cox, 812 W. Front St., Burlington 27215
Adult Leader:
Young People Leader:
Intermediate Leader:
Junior Leader:
Primary Leader:
Beginner Leader:
Nursery Leader:

Woman's Missionary Union:

President: Mrs. Jim Hall, 1720 Whitsett St., Burlington 228-7040
Vice President: Mrs. Earl Harden, P. O. Box 3247, Burlington 558-4553
Secretary: Mrs. Craig Curtis, 2204 Whitsett St., Burlington 228-7106
Treasurer: Miss Lenna Rudd, 407 Logan St., Burlington 226-8249
Enlistment Chm.: Mrs. Winfred Overman, 917 Beaumont Ave., Burlington 226-1580
Publicity Chm.: Mrs. Ralph Jones, 254 S. Main St., Graham 228-7785
Mission Action: Mrs. J. J. Lee, 205 W. Holt St., Mebane 563-6419
Stewardship Chairman: Mrs. Charles McMillan, 1108 Avon Ave., Burlington 228-1143
Mission Study: Mrs. C. S. Prickett, 1127 Edgewod Ave., Burlington 226-5478
Asst. Miss. Study: Mrs. John Poindexter, 233 Highland Ave., Burlington 226-8965
Y. W. A. Director: Mrs. Dan Smith, 1457 Morningside Dr., Burlington 227-7160
Asst. Y. W. A. Director: Mrs. Thomas Lunsford, 218 Springwood Dr., Burlington 227-3853
G. A. Director: Mrs. Richard Thompson, 2210 Wiggins St., Burlington 226-3834
Asst. G. A. Director: Mrs. Roy Cantrell, P. O. Box 115, Swepsonville 227-3009
Sunbeam Director: Mrs. Crawford Ray, 2102 Wilkins St., Burlington 226-6916
Asst. Sunbeam Director: Mrs. Donald Glosson, 308 Trail 8, Burlington 226-4582
Historian: Miss Annie Stroud, Route 4, Box 366, Chapel Hill 942-4312

Nominating Committee:

Mrs. E. B. Luke, 922 Hanford Brick Rd., Graham 226-3413
Mrs. J. G. James, Highway 119 S., Mebane 563-1542
Mrs. L. V. Grubb, Route 1, Chapel Hill 942-1901

Miss Foy Thompson, 1912 Ashland Dr., Burlington 226-5858
Mrs. Wiley Perry, R.F.D., Mebane
Leader of Group I: Mrs. J. C. Duncan, Rt. 4, Box 141, Chapel Hill 942-1507
Antioch, Bethel, Cane Creek, McDuffie Memorial, Moore's Chapel, Oak Grove, Hillsborough—First, Cross Roads
Leader of Group II: Mrs. W. H. Faucette, Route 4, Mebane 563-1208
Edgewood, Fairview, Mars Hill, Mebane—First, Mount Adar, Tabernacle, West Hillsborough, Riverside, Swepsonville
Leader of Group III: Mrs. Wm. G. Bizantz, 138 Piedmont Way, Burlington 227-3888
Alamance—First, Calvary, Fellowship, Glen Hope, Graham—First, Grove Park, Haw River—First, Kinnett Memorial Eastlawn
Leader of Group IV: Mrs. Harold King, Box 13, Elon College 584-6133
Altamahaw, Brookwood, City Lake, Elon—First, Glencoe, Hocutt Memorial, Ossipee, Burlington—First, Northside
ZIP CODES: Burlington—27215; Graham—27253; Mebane—27302; Elon College—27244; Chapel Hill—27514

Standing Committees

Order of Business

Gene Akins, Chairman—Saxapahaw 27340—376-6130
Ned Gauldin—Route 4, Mebane 27302—563-5266
Roy Wall—526 Oakwood Lane, Graham 27253—226-3838

Ordinations

Hoyt Roberson, Chairman—1317 Garfield Road, Burlington 27253—226-6809
Joe Lang—Box 1343, Hillsborough 27278—732-4140
Roy Lloyd—Route 1, Chapel Hill 27514—942-5579

Constitution

Forrest Hall, Chairman—801 E. Harden, Graham 27253—226-8455
Earl Harden—Box 3247, Burlington 27215—558-4553
Bernard E. Hodgin—Route 1, Chapel Hill 27514—376-3554
Tommy Wagner—Route 4, Mebane 27302—563-5148

Nominations

Elmer Lee Phillips, Chairman—Rt. 3, Graham 27253—227-4839
Bobby Pratt—Box 751, Hillsborough 27278—732-3629
Terrell Duncan—2534 Oakcrest Court, Burlington 27215—226-6862
Albert Belangia—Power Line Road, Burlington 27215—584-7670
Mrs. Margaret Dodson—Route 6, Burlington 27215
Mrs. L. J. Rogers—Route 3, Mebane 27302
J. J. Lee, Jr.—205 Holt Street, Mebane 27302—563-6419

Missonary's Home

Jerry Lee Apple, Chariman—Rt. 1, Elon College 27244—584-8321
Howard Steelman—Ossipee Road, Elon College 27244—584-8472
M. R. Stratton—1334 Graham Street, Burlington 27215—226-4719

Missions Committee

Charles McMillan, Chairman—1108 Avon, Burlington 27215—228-1143

C. C. Vaughn—406 Oakgrove, Graham 27253—228-6650
Mrs. Daisy Hall—1720 Whitsett, Burlington 27215—228-7040
Jerry Apple—Route 1, Elon College 27244—584-8321
George E. Simmons—Box 734, Hillsborough 27278—732-4248
Jack Clark—322 Bland Blvd., Burlington 27215—227-7164
Ben Cox—812 W. Front Street, Burlington 27215—226-0028
William M. Rice—104 Hall Street, Graham 27253—228-8836

Evangelism

C. C. Vaughn, Chairman—406 Oakgrove, Graham 27253—228-6650
H. D. Booth—Box 372, Haw River 27258—578-0435
Curtis Oakley—Route 2, Burlington 27215—226-2693

Memorials

Luther Nall, Chairman—1720 Whitsett St., Burlington 27215—226-6427
Mrs. John Poindexter—233 Highland Ave., Burlington 27215—226-8965
Miss Rebecca Crawford—Route 2, Chapel Hill 27514

Membership

Ralph Jones, Chairman—Box 68, Graham 27253—228-7785
Billie W. Phillips—822 High St., Burlington 27215—226-9715
Leonard K. Allred—Route 2, Mebane 27302—563-1716

Finance Committee

Lynn Lambert, Chairman—2513 Hoskins Dr., Burlington 27215—226-0095
George Johnson, Jr.—Route 1, Hillsborough 27278
Roy Cantrell—Box 115, Swepsonville 27359—227-3009
Ed Love—Box 526, Graham 27253—226-1601
P. Y. Greene—1004 E. Willowbrook, Burlington 27215—226-1005

Calendar Committee

W. Frank Ingram, Chairman—Box 287, Graham 27253—226-5908
Frank Haith—Altamahaw 27202—584-8275
Mrs. Alice Holt—Swepsonville 27359
Albert Leath—121 Franklin Street, Graham 27253—226-6768
Bill Arnette—Box 402, Graham 27253—226-9267
Mrs. Earl Harden—Box 3247, Burlington 27215—558-4553
Arnold Garren—Box 277, Mebane 27302—563-9141

Committee on Committees:

H. G. Foster, Chairman—1115 S. Main St., Graham 27253
Roy Lloyd, Rt. 1, Chapel Hill 27514
Elmer Lewis, 1707 Pinecrest St., Burlington 27215
Wiley Perry, Rt. 2, Mebane 27302
Bill Phillips, 353 N. Sellars Mill Rd., Burlington 27215
Rev. Robert Latta, Box 103, Alamance 27201

Associational Representatives

Annuity Board—Guy Cain, 318 Bland Blvd., Burlington 27215—227-4450
Christian Education—Harry Goble, Route 1, Chapel Hill 27514
Christian Life—

Radio and Television Commission—Bruce Turney, 413 Ward, Graham 27253
Christian Literature—R. E. Akins—Saxapahaw 27340—376-6130
Baptist Foundations—Shirley Kirkwood, 209 Highland, Burlington 226-4932
Children's Homes—Mrs. Edith Davis, Rt. 2, Hillsborough 27278
Baptist Hospital—Travis Styles, 108 Trail 1, Burlington 227-4979
Homes for Aging—Roy Cantrell, Swepsonville—227-3009
Stewardship—Fred King, 400 E. Jackson, Mebane 27302—563-1340

Elon College Baptist Student Union Officers

President—Archie Taylor, Box 348, Elon College; Elon College 27244
Vive-President—Joan Riggan, Box 315, Elon College; Elon College 27244
Secretary—Miss Edna Brantley, Box 325, Elon College, Elon College, 27244

There are no main officers of any Baptist school, hospital, encampment, Children's Home, state or Convention-wide board or agency located in association.

Registered Messengers and Visitors

Alamance, First—Rev. Robert Latta, Mrs. Vance Vines, Mrs. Dalphine Oakley, Mrs. Betty Vestal, Wanda Biszantz, Mrs. Helen Biszantz, Eldridge Matkins.

Altamahaw—Rev. Frank Haith, Mrs. Frank Haith, Mrs. W. T. Liles, Lonny Ruff, Mrs. Phyllis Ruff, C. W. Phillips, Everette Hairrison.

Antioch—Myrtle Ivey, Mrs. Jessie I. Grubb, Mrs. Bernard Lloyd, R. L. Bynum, Harry A. Goble, Mrs. Aubrey McLennon, Wallace Lloyd, Nannie Lloyd, Mary Lloyd, Martha Lloyd.

Bethel—Laester Morgan, Annie Stroud, Thomas Stroud, Linda Butler, Mrs. W. C. Abernethy, Mrs. J. M. Pendergrass, Miss Annie Lee Butler, Mrs. Homer Butler, Lucille Lloyd.

Burlington, Brookwood—Rev. J. Hoyt Roberson, Edward A. Hoyle, Jr., Mrs. E. A. Hoyle, Jr., Pat Ester.

Burlington, Calvary—Rev. Luther A. Nall, Mrs. Luther A. Nall, Mrs. Richard Thompsaon, Tracy Thompson, Mrs. E. H. Carver, Mrs. Flora Potts, Mrs. Daisy Hall, Ina Bass, Mrs. Leroy D. Jernigan.

Burlington, Eastlawn—Rev. Jack Clark, Mrs. J. H. Westmoreland, Mrs. T. T. Higginbotham, Mrs. V. A. McKinney, Sam Smith, H. Grady Morris, N. J. Sheppard, Johnnie P. Greene, Carol Clark, Joe Corne, Steve Hearne.

Burlington, First—Dr. Carlton S. Prickett, Mrs. Carlton S. Prickett, Milton Jones, Rev. Clyde Stanfield, Mrs. Clyde Stanfield, F. G. Baker, Betty Walker, Mrs. Fair L. Swaim, Shirley Kirkwood, Mrs. Helen Murray, Mrs. C. B. Benton, Mrs. John Poindexter, Mrs. Carl Webster, Clara Ware, Mrs. W. E. Patillo, W. E. Patillo, Mrs. T. C. Williams.

Burlington, Glen Hope—Rev. G. W. Swinney, Mrs. G. W. Swinney, Mrs. Mildred Overman, Mrs. Walter Sharpe, Mrs. W. H. Callahan, Margaret Mansfield, Smith Fulcher, Mrs. F. B. Cannady.

Burlington, Grove Park—Rev. Travis Styles, Mrs. Bernadine Styles, Mrs. Carl Dodson, Margaret Cantrell, Albert Jackson, Mrs. Paul Hoyle, Brownie Vines, Norman Seifert, Mrs. Norman Seifert, Mrs. Albert Jackson, Diane Jackson, Mrs. Mildred McElveen, Billy M. Gordon, Carolyn Tucker, Cheryl Tucker, James M. Dunn.

Burlington, Hocutt Memorial—Rev. Ben W. Cox, Mrs. C. D. Gattis, Sr., D. S. Foster, Howard Gibson, Mylan Pressnell, Mrs. Mylan Pressnell, Carl C. Hinton.

Burlington, Kinnett Memorial—Rev. Charles L. McMillan, Jr., Mrs. Charles McMillan, J. H. Wiggin, Mrs. D. S. Bowman, Mrs. Jack Watson, Mrs. Clayton Moore, Mrs. Mattie McNeill, Mrs. Ann Lanier, Mrs. Willie Cox, Mrs. T. E. Andrew, T. E. Andrew, Mrs. Victor E. Dodson, J. A. Watson.

Burlington, Northside—Rev. Robert B. Ledford, Mrs. Robert Ledford, Mrs. Thomas Hill, Mrs. Haywood Mincey, Mrs. Colen Chandler, Mrs. Russell Hogan, Mrs. Charles F. Kelly, Mrs. Herman Boswell, Herman Boswell, E. W. Nash, Mrs.

Ed Nash, Mrs. J. J. Chambers, Stella Baker, Mrs. R. Dan Smith, Emery Garrett, Harrell W. Baker, Doildeen L. French, S. J. McWatters, Mrs. Charlie Garrett, David Bridgman.

Cane Creek—Cecil C. Crawford, Hight M. Perry, Mrs. Lollie Crawford, Rebecca Crawford, Mrs. John Kirk, Mrs. W. T. Suitt, Mae Crawford, Mrs. B. W. Wagoner.

City Lake—Mrs Jimmie L. Capps, Alton Perry, J. C. Harmon, Mrs. W. E. Horner, Mrs. Bill Fisher.

Cross Roads—Rev. Jimmy Hogsed, Mrs. Cecil Thompson, Mrs. Vera Sykes.

Deep Creek—Not represented.

Edgewood—Not represented.

Elon, First—Rev. W. T. Cockman, Jean King, Mrs. W. T. Cockman, Mrs. Lil Scott, Mrs. Ellen Disney, Mrs. Pat Durham, Mrs. Dara Cockman, Nancy Wyrick, Mrs. Maxine Franklin, Miss Paula Disney, Mrs. Iris Carter, Mrs. Ida Mae Sawyer, Floyd Brown, Raymond Burke.

Fellowship—Rev. E. J. Barbour, Jr., Mrs. E. J. Barbour, Rev. J. M. Wright, Mrs. W. W. Donaldson, William W. Donaldson, Mrs. Allen Wilson, Fred McIntyre, Mrs. Ralph McIntyre, Allen Thomas Wilson.

Glencoe—Rev. R. L. Councilman, D. K. Burton, Mrs. D. K. Burton, Mrs. W. D. Wells, George M. Phillips.

Graham, First—Rev Ralph E. Jones, Jr., Albert Leath, Jr., W. Frank Ingram, Mrs. Albert Leath, Mrs. Julius Thompson, Jr., Mrs. Mabel S. Webb, Mrs. Roy Wall, Louise Warren, Mrs. Mirtie Harbour, Mrs. Floyd Hobson, Mrs. Edward B. Luke, Emma Cox, Mrs. Tom Simmons, Graham Rogers, Floyd Hobson, Mrs. Erie Ward, Mrs. Wayne Tilson, Mrs. Victor E. Norwood, Rev. Harvey A. Walker.

Haw River, First—Mrs. Wayne Cole, Mrs. Herbert C. Smith, H. C. Smith, Mrs. A. L. Thompson, Mrs. A. S. Mora, Mrs. Ralph Thompson, Mrs. A. K. Roney.

Hillsborough, Fairview—Rev. B. G. Pratt, Frank J. Davis, Mrs. Frank Davis.

Hillsborough, First—Rev. George E. Simmons, Mrs. George E. Simmons, Mrs. Fred C. Gray, Mrs. Raymon Mason, Miss Mary Spurgeon, C. H. Spurgeon, Mrs. James Rippy, Mrs. Ruby Hollins, W. B. Coleman, Mrs. Gary W. Lloyd, Mrs. J. G. Goodwin.

Hillsborough, West Hill—Rev. Joseph Lang, Mrs. Joseph D. Lang, Ruth Brigdon, Calvin Scarlett, Karen Scarlett, Mrs. Calvin Scarlett, Gerald Scarlett, Donnie Carden, Rosa L. Mangum, Vernon Bivins, Robert Brigdon.

McDuffie Memorial—Mrs. John Duncan, Mrs. Newton Johnson, Mrs. Doris Holden, Alice Freeland, Ruth Franklin.

Mars Hill—Rev. Daniel M. King, Mrs. Frank Perry, Mrs. W. L. Lloyd, Mrs. Chas. M. Walker, James C. Blackwood, Mrs. George Johnson, Jr., Mrs. Ethel K. Johnson.

Mebane, First—Rev. Fred A. King, James J. Lee, Jr., Mrs. Lynch Hamby, Mrs. J. J. Lee, Mrs. C. J. Bubb, Mrs. C. R. Hubbard, Mrs. Willard Smith, Myrtle Jones, L. C. Gardner, Mrs. L. C. Gardner.

Mebane, Tabernacle—Not represented.

Moore's Chapel—Rev. Gene Akins, Mrs. Myrtilla Cheek, W. C. Cheek, Harley Anderson, Mrs. Harley Anderson, Foy Thompson, C. E. Braxton, Mrs. C. E. Braxton.

Mount Adar—Rev. Jack Hinton, Mrs. Jack Hinton, Nancy Crabtree, Mrs. Katy Webster, Mrs. H. E. Jobe, Mrs. L. E. Stewart, Mrs. L. J. Rogers, Mrs. R. N. Fitch.

New Hope—Mrs. Frank Gribble, Nancy Bowden, Grady Estes, Mrs. Grady Estes, James C. Workman, W. A. Starling.

Oak Grove—Rev. Earl Harden, Mrs. Bessie Sykes, Alpha Perry.

Ossipee—Mrs. Howard Steelman, Howard Steelman, John Currin, Mrs. Marie Tysinger.

Riverside—Rev. Curtis V. Oakley.

Staley Memorial—Not represented.

Swepsonville—Rev. Roy Cantrell, Mrs. Reesie Williams, S. D. Clayton, Mrs. S. D. Clayton, Edna Snipes, Mrs. Mamie Garrett.

Visitors From Outside Our Association—Rev. Bill Poole, Winston-Salem; F. T. Bowman, Thomasville; Dr. Howard J. Ford, C. W. Bazemore, Raleigh; Wayne Curtis, Belmont; Garrie A. Whitley, Elon College; Rev. Grayson McNeill, Burlington; Vicki Eslick, Burlington; Mrs. J. J. Manning, Floyd, Virginia; Mrs. W. K. Moore, Roxboro; Grady Crawford, Mrs. Grady Crawford, Chapel Hill.

Total attendance for the two days and night session was 454. There were 194 registered messengers and 89 registered visitors. There were four churches not represented: Deep Creek, Edgewood, Tabernacle, and Staley Memorial.

Constitution and By-Laws of The Mount Zion Baptist Association (1960; Amended 1964)

Preamble

We, the Baptist Churches of the Mount Zion Baptist Association, unite according to the plan and for the purpose and work of New Testament churches in our world, and to this end to cooperate to the fullest extent possible with the State and Southern Baptist Conventions, according to the following articles:

Article I **Name**

The name of this body is the "Mount Zion Baptist Association."

Article II **Purpose**

It shall be the purpose of the Association to cooperate with the State and Southern Baptist Conventions in the promotion of Christian Missions at home and abroad, and in any other related objects such as evangelism, Christian education, benevolent enterprises, and social services which it may deem proper and advisable for the furtherance of the kingdom of God.

Article III **Membership**

SECTION 1. The Association shall be composed of cooperating Baptist churches in the area of the Association.

SECTION 2. The Association shall be sole judge of its membership and may receive churches, or reject churches, according to its Constitution and By-Laws. Member churches may also withdraw as they desire. Any church in the Association which fails to cooperate with the Association shall be contacted by a committee appointed by the Executive Board of the Association to ascertain the wishes and desires of the church relative to its continuance in the Association. The committee shall report and bring appropriate recommendations to the Association.

A cooperating church shall be defined as one which sends a report and messengers to the annual session, and contributes to the financial program of the Association.

SECTION 3. Churches desiring to affiliate with this body shall make a written request to the Committee on Membership of the Association at least three months prior to the annual meeting. If, in the judgment of the Committee on Membership and the Executive Board, the requirements hereinafter set forth have been met, the church may be recommended for membership without delay at the annual meeting of the Association. In any other case a church may be received under watchcare.

Article IV **Meetings**

SECTION 1. The Association shall meet annually on Tuesday and Wednesday after the third Sunday in October.

SECTION 2. Special Meetings may be called by the Moderator provided two weeks notice is given to the member churches.

SECTION 3. In case of emergency, the Executive Board shall have power to change the time and/or place of meetings.

SECTION 4. Each church shall elect annually one messenger to the meeting of the Association for each 50 members of the church in addition to the pastor, provided each church shall have not less than three or more than fifteen messengers. These shall constitute the voting body of the Association. The names of messengers printed in the minutes shall include only those attending and registering a the Association.

Article V **Authority**

While independent and sovereign in its own sphere, the Association does not claim, and will never attempt to exercise, any authority over any other Baptist body, whether church or auxiliary organization.

Article VI **Officers and Their Election**

SECTION 1. The officers of the Association shall be Moderator, Vice-Moderator, Clerk, Treasurer, Music Director, Auditor, Historian, Associational Sunday School Superintendent, Associational Training Union Director, Associational Woman's Missionary Union President, and Associational Brotherhood President.

SECTION 2. The officers shall be elected on the last day of the annual meeting for a term of one year each. The nominees shall be contacted and nominated by the Committee on Nominations (By-Law V, Section 7).

SECTION 3. Officers shall assume their duties at the close of the annual meeting at which elected, and shall serve until the close of the next annual meeting, or until their successors are elected.

SECTION 4. Any person having served two terms as Moderator shall be ineligible for re-election for a period of two years.

Article VII **Trustees and Their Election**

There shall be three trustees of the Association, one preferably a lawyer, serving terms of six years each on a rotating basis. On nomination by the Committee on Nominations, one new trustee shall be elected at the annnual meeting in each EVEN year to fill the vacancy created by the expiration of the term of one of the three; no trustee being eligible to succeed himself until after the lapse of two years. The expiration date of each trustee's term of office shall apppear by his name in the Associational Minutes.

Article VIII **The Executive Board**

The Executive Board shall be composed of all associational officers (Art. VI, Sect. 1), the Superintendent of Missions (ex officio), each active pastor, one lay member chosen by each member church from its membership and certified to the Association in its annual report, and chairmen of all standing committees of the Association. The Executive Board shall have the authority to act for the Association between sessions, except as limited by the Constitution. It shall be the duty of this Board to meet quarterly, and to make reports and recommendations to the Association at its annual meeting.

Article IX **Committees**

SECTION 1. The Association shall have the following standing committees, with their terms of office being from the close of the annual meeting through the following annual meeting.

A. To be nomiated by the Committee on Committees and elected by the Association at the annual meeting:

(1) Committee on Order of Business (By-Law V, Sect. 1)
(2) Committee on Missions (By-Law V, Sect. 2)
(3) Committee on Evangelism (By-Law V, Sect. 3)
(4) Committee on Finance (By-Law V, Sect. 4)
(5) Committee on Ordinations (By-Law V, Sect. 5)
(6) Committee on Memorials (By-Law V, Sect. 6)
(7) Committee on Nominations (By-Law V, Sect. 7)
(8) Committee on Constitution (By-Law V, Sect. 8)
(9) Committee on Membership (By-Law V, Sect. 9)
(10) Committee on Calender (By-Law V, Sect. 10)
(11) Committee on Superintendent of Missions Home (By-Law V, Sect. 15)

B. To be appointed by the Moderator at the annual meeting.
Committee on Committees (By-Law V, Sect. 11)

SECTION 2. The following committees shall be appointed by the Moderator at least thirty days prior to the annual meeting to serve during the annual meeting:

(1) Committee on Place and Preacher (By-Law V, Sect. 12)
(2) Committee on Resolutions (By-Law V, Sect. 13)
(3) Committee on Enrollment (By-Law V, Sect. 14)

Article X **Amendments**

SECTION 1. The provisions of this Constitution shall not be waived at any meeting of the Association, except as herein provided for amendments thereof.

SECTION 2. Amendments to this Constitution may be made at any annual session of the Association upon an affirmative vote of two-thirds of the voting members present, provided that the proposed amendment shall have been presented to the Moderator at least 15 days prior to the meeting, and submitted to the Committee on Constitution for its report and recommendation. It must be presented to the Association on the first day and voted by the Association on the second day, by a standing vote.

By-Laws

By-Law I *Parliamentary Rules*

Kerfoot's "Parliamentary Law" shall be followed as the Association's rules for conducting its deliberative assembies, except as the Association prescribes otherwise.

By-Law II *Associational Year*

The Associaitonal year shall begin October 1 and close September 30.

By-Law III *New Churches*

Any church seeking admission to the membership of the Association shall petition in writing the Executive Board at least three months prior to the annual meeting of the Association, which petition shall be referred to the Committee on Membership for its study of the petitioning church's covenant, articles of faith, history, practices, cooperative spirit, its relations to other member churches of the Association, and its willingness to abide by the Constitution and By-Laws of the Association. The Committee on Membership shall then report to the Association at its annual meeting its findings and recommendations for Associational action.

By-Law IV *Duties of Officers*

SECTION 1. The *Moderator* shall preside over the meetings of the body according to the Constitution and By-Laws, appoint Committee on Committees, Committee on Place and Preacher, Committee on Resolutions, and Committee on Enrollment. He shall be chairman of the Executive Board, and be an ex officio member of all other committees.

SECTION 2. The *Vice-Moderator* shall preside in the absence, or at the pleasure, of the moderator, and shall be Vice-Chairman of the Executive Board.

SECTION 3. The *Clerk,* shall send annual report forms to the member churches at least a month before the Association's annual meeting, distribute at the annual meeting mimeographed copies of the Digest of these reports, make an accurate record of the proceedings of the Association, supervise the printing and distributing of minutes to the member churches within sixty days after the annual meeting, keep on file copies of minutes, records and other documents of the Association, and also, serve as Secretary of the Executive Board.

SECTION 4. The *Treasurer* shall receive and bank all funds of the Association in the name of the Association; disburse the same upon instructions from the Association, its Executive Board, or as designated in the Budget; render an accurate report of receipts and disbursements and distribute same at the annual meeting and give an oral report at each quarterly Executive Board Meeting; and keep books available and up to date for examination.

SECTION 5. The *Music Director* shall be in charge of the music program of the Association at and between annual meetings.

SECTION 6. The *Auditor* shall at the close of the Associational year make an audit of the Treasurer's records.

SECTION 7. The *Historian* shall collect and preserve historical data on the meeting of the Association.

By-Law V *Duties of Committees*

SECTION 1. The *Committee on Order of Business* shall be composed of three members and the Moderator, Clerk, and Music Director. It shall prepare a printed program of the annual meeting of the Association which shall be sent to all persons on the program and to all pastors at least thirty days before the annnual meeting. It shall in the opening of the annual meeting of the Association present the printed program for adoption and serve through the sessions when adjustments in the order of business become necessary.

SECTION 2. *The Committee on Missions*

(1) This Committee shall be composed of the following Associational officers: Sunday School Superintendent of Enlargement and Evangelism, Training Union Director of Enlistment, Woman's Missionary Union Vice-President, Brotherhood Vice-President, Chairman of Committee on Evangelism, Treasurer, and three additional members elected by the Association to serve three years on a rotating basis. It shall work with the Superintendent of Missions in promoting the work in the Association, and lead and assist in organizing new churches and in beginning new mission stations.

(2) If such advice is sought, it shall advise any group seeking to organize a new church. It shall also seek to help any member church desiring assistance with its problems.

(3) When without a Superintendent of Missions, this Committee shall seek out and recommend to the Association, or its Executive Board, for election a new Superintendent of Missions according to By-Law VII, Section 1.

SECTION 3. The *Committee on Evangelism,* composed of three members, shall promote the work of evangelism in the Association in cooperation with the Association and the State Department of Evangelism. All plans and programs to be subject to the approval of the Association or its Executive Board.

SECTION 4. The *Committee on Finance,* composed of five members and the Treasurer, shall study the Association's financial needs for an adequate program, present a budget to the Association for the following year, devise plans for securing the cooperation of the churches in raising funds to meet the budget, and make a written report to the annual meeting.

SECTION 5. The *Committee on Ordinations,* composed of five members, shall, when requested by a member church, assist with the examination and ordination of a candidate for the Gospel Ministry. Each candidate shall be examined as to his Christian experience, call to and preparation for the ministry, doctrinal beliefs, and attitude toward our Denomination and its program.

SECTION 6. The *Committee on Memorials,* composed of three members, shall bring a report at the annual meeting and shall lead in a memorial service in memory of those reported by the churches as deceased since the last annual meeting.

SECTION 7. The *Committee on Nominations,* composed of seven members, shall contact before and nominate on the last day at the annual meeting of the Association the officers and trustees of the Association according to Artcile VI and VII of the Constitution, and the persons to bring reports to the annual meeting of the Association. This Committee shall also fill vacancies which occur between annual meetings of the Association among persons to bring reports to the annual meeting, which were nominated by this Committee.

This Committee's nominations shall not preclude other nominations from the floor.

SECTION 8. The *Committee on Constitution,* composed of five members, shall be available to study any changes or revisions in the Constitution, and to make recommendations as needed to keep the Constitution in line with the policies and programs of the Association.

SECTION 9. The *Committee on Membership,* composed of five members, shall perform the duties as set forth in the Constitution and By-Laws (Article III, Section 3 and By-Laws III).

SECTION 10. The *Committee on Calendar* shall be composed of the following Associational officers: Sunday School Superintendent, Training Union Director, Woman's Missionary Union President, Brotherhood President, Music Director, and two additional members elected by the Association. This Committee shall work out as soon as possible each year an Associational Calender for the coming year and present same to the Executive Board for adoption.

SECTION 11. The *Committee on Committees,* composed of seven members, shall perform the duties as set forth in the Constitution (Article IX, Section 1), and shall

assist the Executive Board in filling vacancies on all other standing committees occurring between sessions. This Committee shall also name the chairman of each committee.

SECTION 12. The *Committee on Place and Preacher,* composed of five members, shall receive or solicit invitations for the place or places of meeting for the next annual meeting of the Association, and shall recommend the place or places. It shall also recommend the preacher and alternate for the annnual and doctrinal sermons which shall be given one on the first day and the other on the second day to be alternated from year to year.

SECTION 13. The *Committee on Resolutions,* composed of five members, shall draw up and present to the Association resolutions of appreciation and any other resolutions it may deem expedient.

SECTION 14. The *Committee on Enrollment,* composed of five members, shall prepare for and direct the enrollment of the messengers at all of the sessions. Each messenger shall be enrolled only once during the annnual meeting. Also, this Committee shall be prepared to report on enrollment as called for during the sessions.

SECTION 15. The *Committee on Superintendent of Missions Home,* composed of three members, shall have charge of the upkeep of the home.

By-Law VI *Trustees*

The legal title to all real and personal property of the Association shall be vested in the trustees and their successors in such office. The said trustees may convey said property by proper legal instruments pursuant to resolutions adopted and approved by the Association or its Executive Board. They shall handle all legal matters of the Association under the direction of the said Association or its Executive Board. See Article VII of Constitution.

By-Law VII *Superintendent of Missions*

SECTION 1. His selection shall be upon recommendations of the Committee on Missions and on vote by the Association in its annual meeting or, between sessions of the Association, by its Executive Board. He shall be a member of all committees and organizations of the Association in a serving and advisory capacity. The relationship between the Association and its Missionary may be terminated by either party upon the giving of reasonable notice.

SECTION 2. The Associational Missionary shall promote the work of the Association and Denomination, cooperating with the churches, their pastors and officers, and the Associational committees and organizations. He shall make a quarterly report to the Executive Board, and an annual report to the Association.

SECTION 3. Job Description:

Promotion

1. That the State Board will have certain policies and methods of operation which the Superintendent of Missions and the missions committee should be familiar with and use as a guide.
2. That the primary responsibility for planning and executing the work shall be carried out by him in collaboration with the associational missions committee.
3. A well rounded program including all phases of needed work should be planned and patiently and faithfully promoted.

4. The Superintendent of Missions shall, upon request, provide a list of qualified persons who may be considered by churches seeking pastors.

Primary Missions

1. We recognize that the heart of an associational missions program is the Superintendent of Missions and a good associational missions committee.
2. That the beginning and operation of mission projects promoted by the Superintendent of Missions be church-sonsored.
3. Conduct surveys to ascertain community needs.
4. Whenever the associational budget does not provide funds for primary missions, we recommend that the Superintendent of Missions, finance committee, missions committee consult together and suggest ways and means whereby funds may be raised for promoting new work or strengthening work already established.

Education

1. That the missions committee and Superindendent of Missions with whatever aid they may require from the associational resources, seek to visit each church in the association in the interest of strengthening the work in the local church and improving the relationship between the churches and the association.
2. Publication of activities.
3. Promotion of Vacation Bible Schools and Study Courses.
4. An attempt be made, on associational level, to assist local churches where needed in getting young people and leadership to state and southwide summer assemblies.

Should there occur, at any time, a grievance on the part of the Superintendent of Missions and/or the association, they may approach and consult with the moderator, chairman and vice-chairman of the missions committee.

By-Law VIII *Annual Reports*

Persons who are to bring reports to the annual meeting of the Association shall present the same to the Superintendent of Missions or Clerk, two weeks prior to the annual meeting in order for these to be included in the Book of Reports, which will be given to all messengers at the annual sessions.

By-Law IX *Amendments*

Amendments to the By-Laws may be made at any session of the annual meeting of the Association when presented in writing at said meeting and approved by a majority of the messengers present and voting.

Application for Membership in the Mt. Zion Baptist Association of North Carolina

This is to certify that the (name of Church).....

..... of (address) ..... in

church conference (date) .....196...., voted to make formal application for membership in the Mount Zion Missionary Baptist Association, and pledges itself to support the Baptist Denomination and its program of carrying out Our Lord's Commands within the Association, the State, the Homeland, and throughout the world. It has been read before the congregation, and approved, the "Articles of Faith" known and commonly accepted by Baptists as the "New Hampshire Confession of Faith." It further pledges itself to live by the "Church Covenant" of a Missionary Baptist Church. It declares itself to be a duly constituted and organized Missionary Baptist Church, and will maintain this status at all times, or will voluntarily withdraw from the Association.

It understands that upon submittting this application to the annual session of the Association, and if the Association receives the application, it will be referred to the Executive Board of the Association for study and investigation. The Church maintains the status of Associate Membership until such time as the Executive Board makes a favorable recommendation that it be received into full membership with all the rights and privileges.

(Signed)..... Pastor

..... Clerk

..... Deacon

..... Deacon

Proceedings

FIRST DAY, TUESDAY, OCTOBER 22, 1968

Elon First

MORNING SESSION

1. The ninety-ninth annual meeting of Mount Zion Baptist Association was called to order by Moderator Johnny Greene, layman, Eastlawn Baptist Church, Burlington. A hymn "To God Be the Glory" was sung by the messengers, led by Mrs. J. F. Thompson, Jr., Minister of Music, Graham First. Organist was Mrs. Robert E. Latta, Alamance First, and pianist was Mrs. W. T. Cockman, Elon First.

2. Clyde Stanfield, retired pastor (serving as interim at Gibsonville First), read selected Scriptures from Romans and Thessalonians, and led in prayer.

3. The roll call of the churches by clerk, Jack Clark, was accompanied by a visual presentation of pictures of the church buidings. Mr. Clark made a motion that the messengers registered and those who would do so later constitute the body for the sessions. This was adopted.

4. A cordial welcome was extended by W. T. Cockman, pastor of the host church. He made necessary announcements concerning the facilities of the building and the lunch hour.

5. The Committee on Order of Business, R. E. Akin, Chairman, pastor of Moore's Chapel, presented the printed program and moved its adoption. It was affirmed.

MOUNT ZION BAPTIST ASSOCIATION

NINETY-NINTH ANNUAL SESSION

October 22-23, 1968

Tuesday Morning

9:45	Hymn	Song Leader—Mrs. Julius Thompson
9:50	Scripture and Prayer	Rev. Clyde Stanfield
9:55	Roll Call of Churches—Enrolment of Messengers	
10:00	Welcome	Rev. W. T. Cockman
10:05	Presentation Order of Business	Rev. R. E. Akins
10:10	Announcement of Committee Appointments	Johnny P. Greene
10:15	Introduction of New Pastors	W. Frank Ingram
10:20	Announcements and Miscellaneous Business	
10:25	Hymn and Offertory	
10:30	Children's Home	W. R. Waggoner
10:40	Homes for Aging	Bill Poole

10:50	Executive Committee Report	Johnny P. Greene
11:00	Report of Registration	Jack Clark
11:05	Treasurer's Report	B. G. Rogers
11:10	Presentation of Budget	Howard Gibson
11:20	Hymn	
11:25	Scripture	Rev. W. T. Cockman
11:30	Special Music	
11:35	Doctrinal Message	Rev. George E. Simmons
12:05	Lunch	
1:00	Adjourn	

Tuesday Night

7:15	String Ensemble	Rev. Jack Clark
7:30	Hymn	Mrs. Julius Thompson
7:35	Scripture and Prayer	Rev. Frank Gribble
7:40	Welcome	Rev. Travis Styles
7:45	Report of Missions Committee	Rev. Charles McMillan
8:05	Special Recognition	Rev. Jack Clark
8:10	Hymn and Offertory	
8:20	Introduction of Speaker	W. Frank Ingram
8:25	Special Music	Grove Park Church Choir
8:30	Message	Dr. Russell Bennett, Home Mission Board
9:00	Benediction	Maynard Ellington

Wednesday Morning

9:45	Hymn	
9:50	Scripture and Prayer	Rev. James Haliburton
9:55	Welcome	Rev. George E. Simmons
10:00	Crusade of the Americas (Filmstrip)	
10:15	"Christ the Only Hope"	Quartet
10:20	"Christ the Only Hope"	Dr. Howard Ford
10:50	Report of Committees	
11:00	Memorials	Rev. Luther Nall
11:05	Miscellaneous Business	
11:15	Hymn	
11:20	Scripture	Rev. Ralph Jones
11:25	Special Music	
11:30	Message	Rev. Charles McMillan
12:00	Lunch	
1:00	Adjourn	

6. The moderator appointed the following committees: Committee on Committee on Committees: H. G. Foster, Chairman, Elmer Lewis, Roy Lloyd, Wiley Perry, Bill Phillips, and Robert Latta; Committee on Place and Preacher: Curtis Oakley, Chairman, Ben Cox, Robert Ledford, Miss Annie Stroud, and Mrs. Daisy Hall; Committee on Resolutions: Travis Styles, Chairman, Furney Baker, Fred King, Mrs. Betty Vines, and Mrs. Phil Thomas; Committee on Enrolment: Jack Clark, Chairman, Mrs. Margaret Dodson, Miss Margaret Cantrell, Mrs. Dot Montgomery, and Mrs. George Johnson, Jr.

7. Frank Ingram, Superintendent of Missions, introduced the new pastors and workers in our association: Harry Goble, Antioch; Jimmy Hogsed, Cross Roads; E. J. Barbour, Jr., Fellowship; Jack Hinton, Mt. Adar; Danny King, Mars Hill; James Haliburton, McDuffie Memorial.

8. During an announcement period, the clerk made a motion that all the reports without recommendations in the Book of Reports be received as information. This was adopted.

9. The messengers sang "Something for Thee" and an offering was received for the minute fund in the amount of $78.19. (This includes the amount received at the night session.)

10. William A. Poole, Superintendent, Baptist Homes for Aging, Inc., spoke on the work and ministry of the homes.

11. Thurston Bowman, Treasurer, Baptist Children's Homes of N. C., Inc., brought a report on the ministry of our child care program.

12. The Executive Board Report was brought by Moderator Greene.

13. Graham Rogers, Graham First, and treasurer of the association, presented his report.

14. Howard Gibson, Graham First, and chairman of the Finance Committee, presented the budget for the new year. It was adopted.

15. A registration report by the clerk revealed that as of 10:30 a.m. there were 140 messengers, 19 visitors, with a total registration of 159.

16. A representative from Campbell College was recognized for a brief report. He was Paul Ciholas, Assistant Professor of Religion.

17. The hymn "Amazing Grace" was sung enthusiastically by the congregation.

18. W. T. Cockman, Pastor, Elon First, read the Scripture from John 14:1-11.

19. Special Music by a sextette was "Help Somebody Today."

20. The doctrinal message was brought by George Simmons, Pastor, Hillsborough First. His subject was "God's Revelation in Christ." He spoke of Christ being the revelation of God's perfect wisdom, will, love, and judgement.

21. The session was adjourned with a prayer of thanksgiving for the noon meal, and a benediction by Mr. Simmons.

NIGHT SESSION

Grove Park Baptist Church

22. The night meeting was called to order by Moderator Greene. He recognized the members of the Eastlawn Baptist String Ensamble who provided pre-service music: Joe Corne, director, cello; Phyliss Helms and Dolores Helms, violins; Steve Hearne and Carol Clark, violas.

23. Albert Leath, Graham First, led the congregation in singing "I Love to Tell the Story."

24. The Scripture reading from Romans 12 was read by Joe Lang, Pastor, West Hill. He offered prayer.

25. Travis Styles, host pastor, brought words of welcome.

26. Moderator Greene made announcements concerning several committee meetings and the session for the next day.

27. The Missions Committee, Charles McMillan, Pastor, Kinnett Memorial, Chairman, presented its report in a film. Mr. McMillan commented briefly.

28. R. E. Akin, pastor, Moore's Chapel, presented a portrait of Ben Franklin to the association Superintendent of Missions, Frank Ingram. This was a gift of $100.00 from the pastors in appreciation for the ministry of Mr. Ingram.

29. Special recognition was given to the following clerks for their faithful service in the churches: Miss Myrtle Bristow, Calvary, 24 years; Miss Rosa Mangum, West Hill, 26 years; Winder McCauley, Cross Roads, 20 years; Mrs. Alma Kernodle, Ossipee, 19 years; J. M. Kenyon, Mars Hill, 31 years; L. C. Gradner, 21 years. This represents a total of 141 years of dedicated service to the churches and the association.

30. The offertory hymn "Jesus Shall Reign" was sung.

31. Mr. Ingram introduced new pastors who were not able to attend the morning session: Jack Hinton, Mt. Adar; Jimmy Hogsed, Cross Roads; Danny King, Mars Hill.

32. Mr. Ingram introduced the guest speaker and special music for the evening.

33. Special music by the Grove Park choir, under the direction, of Miss Margaret Cantrell, presented a stirring arrangement "My Lord Is with Me All the Time."

34. Dr. Russell Bennett, Home Mission Board, brought a challenging message relating to our witness in the world.

35. The benediction was pronunced by Travis Styles, host pastor.

SECOND DAY, WEDNESDAY, OCTOBER 23, 1968

First Baptist Church, Hillsborough

MORNING SESSION

36. The session was called to order by Moderator Greene.

37. The hymn "My Hope Is Built on Nothing Less" was sung, led by Furney Baker, Minister of Music, Burlington First.

38. Curtis Oakley, Pastor, Riverside, read John 17 and led in prayer.

39. A meeting of the Resolutions Committee was called for by the chairman of the committee, Travis Styles.

40. George Simmons, Host Pastor, welcomed the messengers and made necesssary announcements.

41. A filmstrip on the Crusade of the Americas was shown by Albert Leath, Minister of Education, Graham First, and the associational Sunday School Superintendent.

42. After an introduction by George Simmons, Dr. Howard Ford, Director of Missions, Baptist State Convention, brought a message concerning the crusade, using the theme "Christ, the Only Hope."

43. A mixed quartet, composed of Misss Margaret Cantrell, Mrs. Zeb Hearne, Furney Baker, and Albert Leath, sang the crusade hymn "Christ, the Only Hope."

44. Reports from the committees were adopted and are found elsewhere in the minutes.

45. A memorial service for our beloved dead was conducted by Luther Nall, Pastor, Calvary.

46. The clerk made a motion that the minutes be dedicated to the memory of Larry Scott Love. This was adopted.

47. The congregation joined together to sing "Great Is Thy Faithfulness."

48. Ralph Jones, Pastor, Graham First, read selected passages from Matthew 3-4 (TEV).

49. The mixed quartet sang "If with All Your Heart."

50. The annnual message was brought by Charles McMillan, Pastor, Kinnett Memorial.

51. The meeting was adjourned by Mr. McMillan's prayer of thanksgiving for the noon meal, and benediction.

Book of Reports

REPORT OF CALENDAR COMMITTEE

The Calendar Committee planned our activities for the year. It was agreed that again this church year we would publish a good, useful Calendar. Each Brotherhood President, Sunday School Superintendent, Training Union Director, Minister of Music and W. M. U. President, along with the pastor and church staff shall receive this Calendar of Activities.

January

	Make Your Will Month
5-10	January Bible Study Week (The Gospel in Isaiah)
6-8	Vacation Bible School Clinic, Wingate College
9	Study in Baptology—Seminary Extension—9 weeks
12	Soul-winning Commitment Day and Day of Prayer for Crusade of the Americas
13	Associational Executive Committee Meeting
14	Sunday School Growth Program
20	Mt. Zion Ministers Meeting
26	Baptist Men's Day
28	W. M. U. Executive Board Meeting

February

2	Baptist World Alliance Sunday
3-5	State-wide Evangelism Conference, War Memorial Auditorium, Greensboro
9	Race Relations Sunday
9-15	Y. W. A. Focus Week
10	Brotherhood Workshop
14	Pastors and Wives Sweetheart Banquet
16	Special Day and Offering for Homes for Aging
17	Mt. Zion Ministers Meeting
17-18	Metropolitan Missions Conference, Durham, Temple
17-18	Sunday School Preparation for Crusade of the Americas and follow up

March

2-9	Week of Prayer for Home Missions and Annie Armstrong Easter Offering
8	Y. W. A. Banquet
9	Home Missions Day in the Sunday School
9-16	Youth Week
11-13	W. M. U. Annual Session, Ovens Auditorium, Charlotte
17	Mt. Zion Ministers Meeting
18	W. M. U. Annual Meeting—Cane Creek
21	Christian social Ministries Conference, Fayetteville
28	Youth Night Planning Meeting

28-29	Baptist Men's Convention and R. A. Congress, War Memorial Auditorium, Greensboro
28-29	Y. W. A. Convention, Greensboro, First
29	Four State-wide Junior Choir Festivals, Greensboro

April

6	Easter Sunday
6-20	Crusade of the Americas Evangelistic Meetings
12	Two State-wide Youth Choir Festivals, Meredith College
14	Mt. Zion Ministers Meeting—Change of dates because of Revival
18-20	Senior Citizens Men's Retreat, Camp CaRAway
21	Executive Meeting
21-22	Associational V. B. S. Clinic
21-25	Church Membership Training Week
22	Church Building Planning Conference, Baptist Building, Raleigh
24	Region 4 Training Union Convention—Raleigh, New Hope
25-26	All-state Youth Choir Festival Workshop, Wake Forest
28	Human Relations Conference
29	Human Relations Conference
29	W. M. U. Executive Committee Meeting

May

1	Human Relations Conference
2	Human Relations Conference
2-4	Training Union Youth Convention, Lumberton, First
4-11	Christian Home Week
9	Youth Night
9-10	Weekend R. A. Camp, Camp CaRAway
11	Baptist Hopsital Day and Mother's Day Offering
11-17	G. A. Focus Week
15	R. A. State Track Meeting
17	R. A. State Track Meeting, Wake Forest University
18	Baptist Radio and Television Sunday
19	Mt. Zion Ministers Meeting
19-20	Associational Nights

June

9-10	W. M. U. Annual Meeting, Pastors' Conference, Religious Education Association, and Church Music Conference, New Orelans, La.
10-13	Southern Baptist Convention, New Orleans, La.
15	Open House, Camp CaRAway
15	Religious Liberty Sunday
15	Baptist College Day and Father's Day Offering
15-22	Baptist Heritage Week
16	Ten Weeks of R. A. Camps begin at CaRAway
16	Mt. Zion Ministers Meeting
30-July 4	Week of Christian Study and Fellowship, Mars Hill College

July

13	Christian Literature Day
14	Executive Committee Meeting

21-24	Week of Christian Study and Fellowship, Chowan College
29	W. M. U. Executive Board Meeting

August

10-16	Sunbeam Band Focus Week
12	Sunbeam Day Camp
17	Pastor's Appreciation Day
18-19	Associational Nights
22	State Briefing Meeting, High Point, First
25-31	Week of Prayer for Associational Missions

September

5-6	R. A. Counselors' Retreat, Camp CaRAway
10	Area Sunday School Convention, Greensboro, Friendly Avenue
12-13	Associational Brotherhood Officers' Retreat, Camp CaRAway
15	Mt. Zion Ministers Meeting
15-19	World Missions Conference
16	Non-Evangelical Conference, High Point
18	Area Conference for Baptist Childrens' Homes, Mills Home (Place of Meeting subject to change)
21	State Missions Day and Offering
22-26	Sunday School Leadership Preparation Week in the Churches
23	W. M. U. Leadership Conference
26-27	Baptist Men's Retreat, Camp CaRAway
29-30	Seminar-Workshop for Workers with Mentally Retarded

October

	Wednesday Nights Cooperative Program Prayer Emphasis in the Churches
11	R. A. Counselor Training, Raleigh, First
12	Biblical Recorder Day
13	Executive Committee Meeting
13-14	Seminar-Workshop for Workers with Mentally Retarded
19	American Bible Society Sunday
20	Mt. Zion Ministers Meeting
21-22	Annual Associational Meeting
28	W. M. U. Executive Committee

November

1	R. A. Counselor Training, Andrews, First and Statesville, First
1-3	BSU Fall Convention
2-9	R. A. Week in the Churches
10-12	Baptist State Convention, Fayetteville
17	Mt. Zion Ministers Meeting
17, 18, 20	Associational Training Nights
23	Thanksgiving Offering for Baptist Childrens' Homes
27	Thanksgiving Day and Offering for Baptist Childrens' Homes
30-Dec. 7	W. M. U. Week of Prayer for Foreign Missions and Lottie Moon Christmas Offering

December

1	Church Mission Night—"M"
7	Foreign Missions Day in the Sunday School
15	Mt. Zion Ministers Meeting
24	Convention-wide Carol Sing in the Churches
25	Christmas Day
26-27	Young Men's Missions Conference, Camp CaRAway
28	Student Night at Christmas
28-31	National Conference on World Missions for Youth and Young Adults, Atlanta, Georgia

HISTORIAN REPORT

MOTHER-DAUGHTER CHURCHES COMBINE EFFORTS TO MINISTER TO GRAND-DAUGHTER CHURCH

An Association is a fellowship of churches, and Mt. Zion Association points with pride to the close Christian fellowship that is portrayed in what might well be called a "Mother-Daughter-Grand-daughter" relationship which really means basically that each one helped another. It is an excellent example of how endless is a mission of love done in God's name and under His guidance.

This service circle of Mother-Daughter-Grand-daughter encompasses the Burlington First Church, its daughter Kinnett Memorial and the grand-daughter Fellowship.

Early in 1939 under the prayerful guidance of Dr. Albert Kinnett, pastor of the First Church, five young dedicated Christian men who were ministerial students (all of them from the First Church) began conducting community prayer meetings in the area of Burlington which now serves Kinnett Memorial Church—Marshall Walker, Isaac Terrell, O. D. Moore, J. H. Waugh and Parks Hackney . The seeds of service flourished, and the faithful ministry developed into the organization of Southside Mission with 48 charter members on April 2, 1939, on the corner of Fix and Morehead Streets. The Rev. J. H. Waugh was called as first pastor in April 1944, and served until December 1960, with Rev. Charles McMillan from Georgia coming in April 1961.

Members of the "Mother" church rejoiced with Southside membership as the Lord added to their number, and on January 3, 1954, the name of the church was officially changed to Kinnett Memorial in memory of the late Dr. Kinnett who gave so much of himself in the organization of the church.

However, the story does not end there with this Mother-daughter angle, for a "grand-daughter" church has now come into existence. It has reached out for Christian love and has found both the Mother and daughter churches cooperating to meet their need.

Fellowship Church in Graham, rightly named because of the meaning the name embraces, had its start on Moser Mill Road in 1952 as an independent church with 37 charter members. Rev. J. M. Wright was called as first pastor of the group and K. W. Donaldson served as one of the early deacons with W. W. Donaldson being church clerk for ten years. Mrs. W. W. Donaldson rendered Christian service as choir director, and many more of the members contributed to the success of the church.

Recently the Burlington First Church responded to the call of her "grand-daughter" and donated land free and clear for the site of a new Fellowship Church on Highway 49 on the property which originally housed the homeplace of Mrs. Irene

Holt. It is historic land, the driveway of the lot being the location of the early stage-coach road that ran through Burlington enroute to Salisbury. The groundbreaking was held Sunday, September 15, a beautiful sunny autumn afternoon that gave promise of a full service to come for Fellowship and its people.

But now the "daughter" church moves on the scene to aid the grand-daughter in Christian love and service. Only a short while ago members of the daughter Kinnett Memorial Church voted down a building program for themselves in order to offer assistance to grand-daughter Fellowship in building its new structure. Kinnett Memorial voted also to be the co-signer of a $20,000 note for the construction of Fellowship's new plant and agreed to make payments on the loan until such a time that Fellowship members are able to assume the obligation themselves. If this is not possible, then members of Kinnett Memorial will continue its support financially.

Yet another angle of Christian love was extended to Fellowship: In order to strengthen the growing membership of Fellowship, daughter Kinnett has also given the grand-daughter church the right to nominate any officers from Kinnett which they see fit to help serve in their church life.

This is a unique God-taught love which may be spelled out in this manner: *Love* as Jesus revealed it and *obedience* as we experience it; *Vision* which we share with Paul and *extension* to God's world. This is Christian love at work. Let it increase in all the churches of the Mt. Zion Association.

Respectfully submitted,
Mable S. Lassiter, Historian

REPORT OF THE DEPARTMENT OF PROGRAM SERVICES

The Department of Program Services promotes the total Baptist program through the divisions of the General Board, agencies, institutions and associations. It is a department that is primarily public relations and is incorporated in the Division of Stewardship Promotion. The work of the department may be divided as follows:

Film Library	Audio Aids
Film Production	Graphic Arts
Communication Conferences	Television and Radio

The department has two approved summer workers at the summer assemblies, showing more than 300 film presentations each season. Equipment and supplies for the season at both Fruitland and Caswell are provided through the department. We assisted the Department of Town and Country Missions in the presentation of filmed messages in the following resort areas: Nags Head, Atlantic Beach, and Ocean Isle and White Lake and Lake Norman.

Respectfully submitted,
Jimmy Morriss, Secretary

SUNDAY SCHOOL REPORT

Our Association held a Director-led Sunday School Enlargement Campaign January 27-February 1, 1968. Seventeen churches of the Association participated. The pupil possibilities for the churches were 10,385—of this 5,329 were prospects. If the prospects were reached there would be 69 new departments formed and 154 new classes started. This would double the membership of Sunday School in these seventeen churches.

We had six of our Associational workers to attend the State Vacation Bible School Clinic at Wingate. We held two Associational Clinics, one at Graham First with 92 present, and a second at Hillsborough First with 50 present.

The Associational office has received 37 Vacation Bible School Reports from the churches with a cumulative enrolment of 4,396. The average enrolment was 118 per church; the average attendance 100, of these there was a total of 72 professions of faith. The Association helped with Vacation Bible School work in the Belmont Church and in the Colonial Hill Mission sponsored by Fairview Baptist Church.

1969 will see the Sunday School playing a major role in the Crusade of the Americas. This should be an accelerated year for teaching and witnessing within each Sunday School class and department.

Sunday School Growth Program to emphasize the outreach for people during the Crusade of the Americas will be conducted on January 14, 1969.

Respectfully submitted,
Albert Leath

P. S. Due to the accidental death of Dr. Claude White who was formerly going to lead the Sunday School Department of the Association in the Growth Program, the Director for this endeavor will be announced later in the year.

WOMAN'S MISSIONARY UNION REPORT

Mount Zion Association Woman's Missionary Union has attempted during the past year to fulfill its fourfold purpose: to provide inspiration, Christian fellowship, leadership training to the WMU members in the local churches of our Association, and to promote and undergird our Associational youth organizations.

Our YWA group, although small in number, has been large in activity. In February, Mt. Zion had the second largest delegation at the YWA Convention in Durham—76 from our Association. In April the YWA Banquet at Glen Hope Church was equally well attended. In June twenty-three YWA's and leaders from Mt. Zion spent YWA Week at Ridgecrest.

Girls' Auxiliary kept busy with their Rally in May at the new Riverside Church and their three day camp at Moonelon in August for younger GA's. Capacity groups attended both activities.

Sunbeam Day Camp for eight year olds—World Friends—met at Hocutt Memorial Church in August.

During the Week of Prayer for Foreign Missions in December, the WMU, along with the Brotherhood, sponsored a visit to our Association by Rev. Robert Parham, Missionary to Nigeria. He spoke each night in a different part of the Association, so that everyone had the opportunity to hear his inspiring and heart-searching message. In March, on Monday night of the Week of Prayer for Home Missions, Jim Vaus, ex-gangster and now Christian worker in New York City, spoke at Home Missions Night in our Association. An overflow crowd, estimated at over 1000 attended the meeting at First Church, Graham. Many people were turned away for lack of space.

At the 62nd Annual Meeting of Mt. Zion Woman's Missionary Union on March 19, at Graham First Church, three speakers were featured. Rev. Charles McMillan, Associational Missions Committee Chairman, vividly presented mission needs in Mt. Zion. Mrs. W. K. McGee, former state WMU President, gave an interpretation of the new WMU organizational plans. Rev. Harry Goble spoke about his work as a Missionary on the island of Guam.

Leadership training for the local WMU leaders began in September 1967. Approximately 150 women attended the Leadership Conference at Kinnett Memorial Church. In August 1968 five of our Board members attended a State Workshop to prepare for leading a similar conference at Edgewood Church the end of September.

With the coming of the new WMU organizational plans, there has been much work for all of us to do. The Board members have been into several of our churches to help interpret the plans. Interpretive materials have been loaned to other churches. In September, the WMS, YWA, GA, and Sunbeam Band Leadership Courses are being taught in both Alamance and Orange Counties. The Courses require five hours of class time, so two nights are scheduled for each location. It appears that more than 200 women will be reached.

For the third consecutive year, Calvary Church WMU was an Honor WMU. This year we also had another Honor WMS—Mebane, First.

We thank God for the women of Mt. Zion whose interest and concern leads them to work in His Kingdom. Under His guidance, may we continue to follow His command to "Go . . . into all the world and preach the Gospel to every creature." Mark 16:15

Respectfully submitted,
Mrs. Edward B. Luke, President

WOMAN'S MISSIONARY UNION
MT. ZION BAPTIST ASSOCIATION
SIXTY-SECOND ANNUAL SESSION

Theme: "Ministering in Love at Home and Abroad"
Mrs. Edward B. Luke, Presiding

FIRST BAPTIST CHURCH
Graham, North Carolina
Rev. Ralph E. Jones, Jr., Pastor

AFTERNOON SESSION
5:00 P.M.

Organ Prelude	
Hymn: "O God, We Pray for All Mankind"	No. 456
Scripture Reading and Call to Prayer	Mrs. Earl Harden
Special Music "Ivory Palaces"	Barraclough

WMS Ensemble—Graham First

Welcome	Mrs. Ralph E. Jones, Jr.
Business:	
Recognition of Pastors and Visitors	
Report of Place Committee	Mrs. Joel Crawford
Ministering in Mt. Zion	Rev. Charles McMillan
Hymn: "We've a Story to Tell"	No. 455
Interpretation of New WMU Plans	Mrs. W. K. McGee
Invocation	Rev. Ralph E. Jones, Jr.
Organ Postlude	

* * * * *

Supper 6:30-7:30
Meal furnished by Group III
Mrs. M. J. McVey, Leader

* * * * *

Directing the Music—Mrs. Julius Thompson, Jr.
Organist—Mrs. James McSwain
Pianist—Mrs. Bill Rice

EVENING SESSION
7:30 P.M.

Organ Prelude
Hymn: "Where Cross the Crowded Ways" No. 464
Scripture:
The "Inasmuch" of Serving, Matthew 25:31-46

Narrator: Mrs. Charles McMillan

Verse Choir I	*Verse Choir II*
Mrs. William Bizantz	Miss Lenna Rudd
Mrs. Richard Thompson	Mrs. Carlton Prickett
Mrs. M. J. McVey	Mrs. John Poindexter
Miss Foy Thompson	Mrs. L. V. Grubb
	Mrs. Harold King

Solo: "O Master, Let Me Walk with Thee: Smith

Albert Leath, Jr.

Prayer Rev. Robert B. Ledford
Business
Recognition of Local Organizations
Sunbeam Band—Mrs. E. B. Luke
Girls' Auxiliary—Mrs. Roy Cantrell
Young Woman's Auxiliary—Mrs. Dan Smith
Woman's Missionary Society—Mrs. E. B. Luke
Election of Officers
Prayer of Dedication Mrs. Travis Styles
Hymn: "O Zion, Haste" No. 451
Offering
Ministering in Guam Rev. Harry Goble
Benediction
Organ Postlude

MT. ZION WOMAN'S MISSIONARY UNION ANNUAL MEETING

MARCH 19, 1968—GRAHAM FIRST BAPTIST CHURCH TREASURER'S REPORT

Balance brought forward March 17, 1967	$239.28
Offering at Annual Meeting	64.45
Mount Zion Associational Gift	50.00
Progress Fund	277.35
Offering at G. A. Rally	16.47
Sale of Year Books at Leadership Conference	35.25
Total Received	$682.80

Disbursements

Guest Speaker W. M. U. Annual Meeting—1968	25.00
Guest Speaker G. A. Rally	25.00
Guest Speaker G. A. Camp	25.00
Guest Speaker Sunbeam Day Camp	25.00
Expense of Annual Meeting—1967	28.76
Y. W. A. Prayer Retreat	6.25
Y. W. A. Banquet, Programs, Decorations, etc.	15.85
Y. W. A. Mission Study Material and Supplies	16.49
Y. W. A. Convention Expense	15.00
G. A. Rally, Flowers, Bulletins, Paper, etc.	21.05
G. A. Camp Counselors Fee	40.00
Sunbeam Day Camp Expense	16.20
Presidents Convention Expense	14.00
Travel Expense and Mileage, Leadership Institute, State Workshop Executive Board	73.20
Postage and Telephone calls	29.02
Alamance Book and Stationary, Supplies	14.76
Baptist Book Store	40.56
Mission Study Materials	3.65
Total Disbursements	$434.79

Total Received	$682.80
Total Disbursements	434.79
Balance on Hand 3/14/68	$248.01

22 churches contributed to Progress Fund March 17, 1967 to March 8, 1968.

Respectfully submitted,
Lenna Rudd, Treasurer

MT. ZION WOMAN'S MISSIONARY UNION

Recognition of Local Organizations

SUNBEAMS

Honor:
- Calvary (3)
- Fairview (3)
- Hillsborough First
- Mebane First (2)

Advanced:
- Moore's Chapel

Approved:
- Burlington First (2)
- Grove Park (2)
- Hocutt Memorial (2)
- Kinnett Memorial (2)
- Northside (4)
- Hillsborough First

GIRL'S AUXILIARY

Honor:
- Calvary (4)
- Eastlawn (3)
- Glen Hope (3)
- Grove Park (1)
- Northside (2)
- Mebane First

Advanced:
- Burlington First
- Glen Hope (2)
- Grove Park
- Northside (4)
- Elon First
- Fairview
- Hillsborough First

YOUNG WOMAN'S AUXILIARY

Honor:
Altamahaw
Calvary

Advanced:
Mebane First

WOMAN'S MISSIONARY SOCIETY

Honor:
Calvary
Mebane First

Advanced:
Antioch
Burlington First (2)
Kinnett Memorial
City Lake
Graham First
Swepsonville

Approved:
Grove Park
Northside
West Hill
Moore's Chapel
Swepsonville (2)

Approved:
Antioch (2)
Eastlawn
Burlington First (3)
Grove Park (2)
Hocutt Memorial (2)
Kinnett Memorial (2)
Edgewood (2)
Elon First
McDuffie Memorial (2)
Mars Hill (2)

HONOR WOMAN'S MISSIONARY UNION

CALVARY

"THE STATE OF THE ASSOCIATION"

SUPERINTENDENT OF MISSIONS REPORT

Change is envitable. God's law of change is evident in the individual as he passes through the stages of life, and is acknowledged by everyone who agrees that "we don't live like we use to."

Change is controversial, as is the status-quo. It occasions a left and a right, a liberal side and a conservative side, or those who encourage it and those who resist it.

Our position is that change should be regulated, governed. Some things be changed quickly, like the night changes to day; some slowly, like winter changing to summer; some not at all, like the constancy that prevades all nature—there's nothing really *new* under the sun. Change may even be desirable in some things as an end in itself, for the sake of experimentation, so long as we keep in mind that change can be for the worse as well as for the better. But change unregulated, undirected, is worse than aimless wandering; it is surrender to the lordship of nature, and a rejection of God and Christian responsibility.

Change in one thing necessitates change in another. The learned of our day are applauding our advance in technology, but almost to the man are lamenting our perennial status-quo in spirituality. The fact where there is no progress in the spiritual there is inevitable decline, simply because other things do not stand still. There is not true status-quo in a thing that is left behind. We suggest, or agree, that the root of our peril today is the imbalance between technology and theology—applied theology. We are still bound to the truth of Calvary, that our spirituality must be either ahead or dead. When the world dominates, Jesus dies; and if it dominates, the resurrection makes no difference to it—nuclear devastation is just a prelude to the catastrophe. We must close the progress gap.

When Mt. Zion Association was organized in 1870, Orange and Alamance Counties were rural areas. The people were dependent upon the soil for their livelihood. Each family was dependent upon much soil, making a degree of separation essential and a great amount of "rugged individualism" necessary. People grew up, married, lived, reared their families, and died within the community. The community church could exist, vibrantly, as a social fellowship of kinfolk and neighbors, and not much more. The local church needed litttle in the way of organization within, and even less without; it was virtually the "Association in itself." It was very nearly the only Association possible among churches remote from one another and oriented toward simple fellowship within the local community.

But the Mt. Zion Association was growing, area-wise, from a population of (not counting Durham County) 37,665 in 1900 to 120,000 in 1968. Over the years great farms have shrunk to lots; fields have become "developments." Industry has taken note of the labor pool, and moving in has brought our isolated private domains into a single fertile crescent extending from Richmond to Atlanta and points beyond. We live close together now, where one family's problems are felt by many, where a man's headache could be the town's epidemic, where a person's class or color is the concern of a community, where the depravity of a single individual is a curse upon a multitude.

The developers have given us streets. Masses of people mill about on the streets, drawn by the magnets of an urbanized society, subjected to the demands of urbanized living, and trained, at a fearsome pace, in urban vices.

God has given us churches on the street corners, right over the milling crowds. Yet for some reason we continue to stand by, imprisoned by our frustration, or perhaps by our fear of change, nervously approving the technological inflation and sadly bemoaning the theological depression.

Is there an answer? Perhaps we should move our program to where our churches are. Perhaps we should urbanize our thinking, methods, and organization, as God has urbanized our building. Certainly an effort at anything beats failure at everything.

As a beginning we must see the church as a service institution. "We don't live like we used to," and the churches as a fellowship only is a thing of the past. No longer can we mutter routine prayers about needs around us, then promptly forget it because the needs are not there. As surely as we are surrounded by people, we are surrounded by needs.

Also, our world is bigger now than the local community. If it is getting smaller, as the saying goes, it simply means that the community is shrinking, too, and the whole world is coming within our vision and reach. And of course a big world needs a big church.

So what shall we do? Shall we dissolve all churches that are small? Of course not. We simply point up the importance of Association, or to put it another way, the strengthening of the ministry of the Association. Let the local church be what it has always been, but with an enlarged vision and service concept. But let us recognize that even as individual automomous churches we need each other now as never before. An expanded ministry—the only kind that is likely to survive—makes a united approach indispensible. The Association has a place, and as a tool of the churches can be of much greater use as we note the change around us and change that which is changeable about us, to keep in step with the times.

Listed below are a few suggestions for your consideration.

1. Since the structure of the Department of Sunday School, Southern Baptist Convention, is changing in 1970, perhaps we too must consider the change in our organiza-

tional structure for the Association. A new grading system will go into effect in 1970 and it will be unlike that which we have at the present. The new structure will be based on educational grading. Pre-chool—birth to age 5; Children Division—grades 1 to 5 or ages 6 to 11; Youth Division—ages 12-17 or grades 7 through graduation; Adult Division—graduation up or 18 years of age upward. This could very well change or partly change the present Sunday School organizational structures, should the church so desire.

2. Changes are being made in the Training Union Department of State and Southern Baptist Convention organizational structure. In fact, the word Union has been dropped from the Training Department. It is now called the Department of Church Training. New approaches are being made to train our people such as new member orientation, member training, and leader training, and more are coming in the near future. The organization is simplified and meets needs and interest of individuals, groups and churches.

3. The Brotherhood and the Woman's Missionary Union have already made changes in organizational structures. Changes that are good and will make the work of these bodies more specific and effective.

4. To meet the changes that are upon us as Baptists it is necessary for the Association to make changes in its structure of organizations.

5. But more important are the changes that must come in the ministry of the Association. Assisting the local church in the real of fellowship, training, and pointing out mission needs within the area. Helping the local church by serving as a resource body for their ministries.

6. A Social Service Committee (perhaps a different terminology is desirable) is a great need within our fellowship. A Committee that will be informed as to the needs of the individuals within the Association and know means or ways of meeting these needs. To know and relate the needs of institutions, the institutions in the geographical area of the Association and especially the Baptist institutions that demand our support because of our Christian interest and concern for the work of Christ.

7. Day Care ministry, juvenile work (crime has increased by 21 per cent over last year, so states the F. B. I.), Ministry to the silent people, retarded people, and there are more than 140,000 within the state. Over 500,000 people are touched by the mentally retarded, 4,600 are in institutions, and 97% live in their homes. A Ministry to illiterates, functional illiterates, within this area is another need. Mrs. Shirley Kirkwood, Association's Secretary, is a State approved worker in the field of teaching illiterates. There are many missions of ministries to be performed in the Name of Christ. Some will perhaps say, "I do no believe in a social Gospel," neither do I, one cannot change the Gospel, but approaches change in presenting the Gospel to those who are not reconciled to God. One must believe in a social ministry because of the Gospel. Jesus said, "I come that you might have life more abundantly." The abundant life is in giving, not always receiving. But what can be more abundant in the lives of those who are ill than to regain good health? What is life more abundant than the ability to read to those who can't? What is life more abundant to the blind person than to be accepted and used as is normal for an individual? What is life more abundant to the silent (6,000) person than to see the graceful movements of one's hands in declaring the goodness of God, and salvation through His son Jesus? What is life more abundant for the retarded than to find acceptance, love, and training to be useful citizens? All these things Jesus did for man. He ministered to those who needed His assistance. It was through His miracles that He identified Himself as the Son of God, the Savior of Mankind. It is the act of ministering to others that we identify ourselves as having been with Jesus.

A Social Gospel one might say? Jesus is the Gospel and as He transforms lives from sin of rebellion unto eternal salvation, He also reforms our thinking, our concern, our life's work. A life's work of helping him to say "Come unto me all ye that labor and are heavy laden and I will give you rest."

Mt. Zion continues its ministry in the Name of Christ, for the sake of man, alleviating burdens of humanity because it magnifies the Holiness and Righteousness of a Mighty God.

Respectfully submitted,
W. Frank Ingram,
Superintendent of Missions

REPORT OF THE ASSOCIATIONAL MISSIONS COMMITTEE

A staff member of the Brotherhood Commission, Larry Bryson, has called the area of the local church and the local Association, the D. M. Z. of the De-Missionized Zone. For a number of years we have had special programs and activities in the areas of Foreign Missions, Home Missions, and State Missions, but we have had little help in the area of Associational Missions. The new structures of the Brotherhood and the W. M. U. are part of an effort to help the local church recognize and minister to needs in its own backyard.

Your Associational Missions Committee aware of these local needs, decided to make a study of the needs and recommend programs to meet them. As a result of this study several things became apparent. Shifts in population centers made the establishment of new churches and the relocation of established churches seems an urgent necessity. The inability or unwillingness of people in some areas of the Association to seek religious and moral help and instruction in the regular Sunday activities of the churches, made week-day programs advisable in these areas. Increasing juvenile crime, particularly in the more metropolitan areas, indicated a need for a youth and family ministry. The large percentage of homes in our Association where both parents work, makes a religiously oriented Day-care Program a need and a possibility for almost every church in the Association.

It has been the philosophy of the Associational Missions Committee to encourage and assist churches to perform these ministries rather than trying to perform them on the Associational level. However, in some instances, such as a Youth and Family Ministry it may be necessary to operate on a community or county level.

With these needs in mind the Committee has assisted, at their request, the Fellowship Baptist Church in its relocation to a more favorable site. In doing so, we have had the cooperation of the City and Metropolitan Missions Department, the Church Building and Planning Department and the Sunday School Department of the North Carolina Baptist State Convention. At the request of the Missions Committee, the First Baptist Church of Burlington gave a lot valued a $15,000.00 to the Fellowship Church. Also at the request of the Committee, Kinnett Memorial Baptist Church agreed to underwrite a loan for $20,000.00 by giving Fellowship Church $200.00 a month for as long as they need it up to a period of ten years. The loan with the sale of Fellowship's old property made possible a groundbreaking ceremony on September 15th for construction of a building on the new site to be completed by the end of this year. An Advisory Committee composed of three members from each of the three participating Churches has been elected to assist the Fellowship Church in its relocation.

From a study of growth trends, several areas have been pen-pointed as areas where new work needs to be started and the Missions Committee plans this year to give leadership to try to meet this need.

The need for some sort of ministry to people traveling through our communities was discussed and a Travelers' Ministry at the Holiday Inn in Burlington was begun. This was a failure. We are now restudying this need to see if some other approach would be more profitable.

The summer week-day ministry at the West Hill Church in Hillsborough was continued this year with good results. Miss Lynette Vaughn again directed this program with concern and enthusiasm. At the request of the Mount Bright Baptist Church, Miss Vaughn helped this church begin a week-day ministry to the Negro community in the West Hillsborough area.

Our Committee has also been seeking to encourage and assist churches in Burlington to begin a week-day program similar to the West Hill Ministry but which will be a year-round activity rather than a summer one.

We have made application for financial assistance from the Home Mission Board and the State Convention for Juvenile Work or a Youth and Family Ministry and if we can secure additional funds from the churches in the Association, we will begin this ministry in January of 1969. Please pray that God may lead us in this endeavor.

We will be requesting aid from the State Convention and Home Mission Board for such things as pastoral aid, aid on church lots, week-day ministries, and other Associational ministries that will total in excess of $10,000. These denominational agencies have been most helpful and cooperative.

We conclude this report by encouraging each church to study the needs in its own area particularly those relative to day-care and kindergarten services. We would like to urge each church to consider increasing its financial support to the Association in order that we might minister more effectively, and finally we offer the assistance of the Associational Missions Committee to any church where we might be of help.

Respectfully submitted,

Charles L. McMillan, Jr., Chairman
Mrs. Daisy Hall
Rev. C. C. Vaughn
Dr. Arnold Garren
Rev. Ben Cox
Rev. Jack Clark
Rev. George Simmons
Mr. Coleman Henderson
Mrs. Barbara Thompson
Mr. Graham Rogers

REPORT ON CHRISTIAN EDUCATION

The Program of Christian Education Leadership and Promotion

The conclusion of the two-year Baptist Education Study Task (BEST) was the big news for the Education Commission in 1967. Follow-up work in the form of colloquiums will continue for a year or two. Expansion of the circulation of *The Southern Baptist Educator* in order to disseminate news of the schools to more people was recommended by the study. During the two-year study the Commission continued its usual work of promoting the interests of the colleges, assisting parents, students, conventions, colleges, and state study committees. Increasing requests for assistance are coming from precollege and graduate students. More students each year apply for loans or scholarships from the Robertson-Sheppard fund, the J. W. Farmer fund, and the Opdyke fund, more than 100 being assisted last year.

The Program of School and College Studies and Surveys

Though most of the Commission's activity for the past two years has been involved in the Baptist Education Study Task, the staff has served in served in several

survey roles assisting state study committees with information and counsel. Information, questionnaire, and mailing assistance has been given several graduate students who were working on dissertations. Five denominations have asked for information on our experience with the *Best* which they plan to use in similar studies. By maintaining liaison iwth the graduate schools and helping graduate students, the Commission will be able to benefit from student research which its own staff cannot undertake. The staff has reordered parts of the *Best* report three times from the printers to fill requests from the states.

The Program of Teacher Recruitment and Placement

If judged by the requests for help in finding suitable faculties and staffs, and by the activity in placement, the Commission is constantly expanding its usefulness to the schools. Now in its third year as one of the nine denominations operating the Cooperative College Registry, the Commission is able to supply several thousand additional teacher prospects to Baptist administrators annually. Baptist schools will be proportionately involved in an estimated 100,000 position changes this year in American colleges. The Commission has only about $20,000 available to lend to graduate students each year. According to the requests for aid this amount should be multiplied ten times.

The Program of Assistance in College Recruitment

The fifteenth annual emphasis in the churches on Christian education and Baptist schools is being sponsored this year by the Commission. The third Sunday in February is becoming more frequently observed as Baptist College and Seminary Day. Pastors are asked to observe the day by inviting speakers from nearby Baptist schools or in some other manner. Pastors and ministers of education are sent letters and sample materials suitable for use in an emphasis for young people on college planning and selection. *College and Career* subscriptions are used by some schools as a recruitment mailing. Helpful materials on college planning and career choices are distributed at Ridgecrest, Glorieta, and other assemblies. The problem today is not the lack of students but rather the selection of those who should attend Baptist colleges.

Church Related Vocations

Reports from the seminaries, colleges, and schools show that ministerial students declined only 35 for the year. Home and foreign mission volunteers showed a gain of 43, a loss of 102 in ministers of education, a loss of only two in church music, a gain of 211 in other church vocation volunteers, or a gain of 119 for those interested in all church related vocations. It could be that the losses in some areas are reflected gains in others. It is encouraging to see that the total picture shows an increase this year. The specific figures follow:

	1966-67 Ministerial Students	*Home and Foreign Mission Volunteers*	*Church Education Volunteers*	*Church Music Vol.*	*Other Church Vocation Vol.*
Seminaries	3,104	701	1,020	303	282
Senior Colleges	3,206	875	645	780	716
Junior Colleges	436	88	115	119	110
Academies	29	15	3	5	–
Bible Schools	476	60	60	22	–
Total	7,251	1,739	1,843	1,229	1,108

	1967-68 Ministerial Students	*Home and Foreign Mission Volunteers*	*Church Education Volunteers*	*Church Music Vol.*	*Other Church Vocation Vol.*
Seminaries	3,189	701	1,037	329	352
Senior Colleges	3,011	997	562	755	824
Junior Colleges	447	78	87	116	143
Academies	12	1	–	2	–
Bible Schools	557	5	55	29	–
Total	7,216	1,782	1,741	1,231	1,319

COOPERATIVE PROGRAM REPORT

What the budget is to the local church, the Cooperative Program is to the denomination. It is support for all missionary causes at home and abroad—it's preaching the gospel—it's healing in the name of Jesus through hospitals and clinics everywhere—it is teaching and training Christian leaders for all the great tasks of Kingdom endeavor.

As our people worship with tithes and offerings Sunday by Sunday and as your church channels a worthy part of its income through the Cooperative Program, we enter into partnership with God and one another in obedience to the command, "Go . . . preach . . . teach. . . !"

Let us resolve to pray earnestly for all Kingdom work through the Cooperative Program and support our prayers with sacrificial giving of self and substance. The Yates Association and 100% of their churches giving through the Cooperative Program during 1967.

A new Eight Day Stewardship Program will be available from the Stewardship Commission of the Southern Baptist Convention on April 1. It will suggest visitation of every family in the church by the Deacons, prayer by every church member and a Week-end Stewardship Revival. Many of the pilot churches have found this an effective way to increase giving and pledge the church's budget.

According to records available our Association gave $ during the last year for World Missions through the Cooperative Program.

Recommendations

We recommend:

(1) That each church plan, vigorously promote, and subscribe a worthy budget.
(2) That each church have a special prayer for Cooperative Program causes during each church service in October.
(3) That each church give regularly, a worthy percentage of each offering plate dollar through the Cooperative Program.

"IT TOOK A MIRACLE"
BAPTIST HOSPITAL REPORT

Your Baptist Hospital is a ministry of North Carolina Baptists. It serves many areas of need in our state. The need of medical care is one of the most pressing among the under-privileged. The training of nurses, doctors, medical specialists and ministers in a Christian atmosphere to give complete care to the sick and afflicted, is an area of work for which we can be justly proud. The area of medical research which is employed at Baptist Hospital is one of great importance. Your Baptist

Hospital is a great complex of many medical and spiritual ministries. Perhaps the greatest single expense is that of our patient care as given to one of our pastors. Much of this ministry is paid for by the Mother's Day Offering.

Brother Robert Councilman became ill in October, 1967.

As a patient in the Baptist Hospital he learned that a calcium deposit had formed in a valve of his heart, thereby reducing the amount of oxygen required for normal living. The diagnosis revealed that open heart surgery was imperative. The surgery was performed on December 13, 1967, and Brother Councilman remained hospitalized until February 21, 1968. Re-admission was necessary on May 14, and discharged on June 1, 1968.

He is presently filling the pulpit of his pastorate in the Glencoe Baptist Church once per Lord's Day and is looking forward to assuming full responsibilities in the near future.

The cost for his operation and recovery (doctor fees not included) came to a total of $10,500.00. Some of this amount was paid by hospitalization insurance. The balance came from the Mother's Day Offerings. Baptist generosity in the present, as in the past, made the miracle of Bob Councilman's recovery, not only one of hope, but one of reality. This is just one of many miracles God has performed through your Baptist Hospital. Since 1960 the total amount contributed by Mt. Zion churches would care for about five operations as experienced by Brother Robert Councilman. Thank you for your help in performing these miracles of grace.

Respectfully submitted,
Robert Ledford

CHRISTIAN LIFE REPORT

Today's world in which Christians are called to proclaim good news is a strange and disfigured, hurting world. It views immorality as a harmless exercise of the time, violence as a proper way of life, and that a man's life consists in the abundance of the things which he possesses. It arrives late, leaves early, and does not want to get involved. It has too few arrows in its quiver.

If there is a figure in its tapestry, incoherence is its name. Dancing on the edge of the bottomless pit, it has lost faith in God, hope for mankind, and love for either God or mankind. It is mired in a permanent identity crisis.

In this era of emphasis on action, when there is wide sympathy for the hippy slogan, "You do your things, no matter what," there are many who seem to be convinced that words are now obsolete and that talk is now treason. They would substitute, "let there be action" for "let there be light," "let there be reason," and "let there be love."

I here assert not the primacy of words over deeds but the place of words in relationship to deeds. Without words man would be the most pitiful of animals—weak, frail, feeble, mute and handicapped. It was not dastardly deeds but deficient speech which got the early Christians in trouble with Rome: they would not speak three words, "Ceasar is Lord."

It was not crime which put Feliz Manx to the martyr's death in Zurich, but rather the refusal to say two words, "I recant," to the Swiss Reformation leaders deeply threatened by his talk of believer's baptism growing out of his radical faith in Jesus Christ. Furthermore, it was not Peter's actions but his speech which unmasked him as a Galilean follower of Jesus Christ.

"By thy words thou shalt be justified, and by thy words thou shalt be condemned" is the sobering reminder of Jesus, who insists that man will give account of every word in the day of Judgment. (Matthew 12: 36-37)

Words are an offense to God and His gospel if they do not grow out of the fertile ground of Christian deeds and if they are not both translatable and translated into reconciling action. Our trouble has been not that we have preached too much but that we have practiced too little, not that we have offered too many words, but that we have done too few redemptive works, not that we have talked too long but that we have translated too poorly. Let us not now correct our former heresy by swinging irrationally to a new one in which we practice but will not preach, toil but will not testify, and ethicize but will not evangelize. The task of translating God's good news is a never-ending, ever changing one. The vocabulary of yesterday is never adequate for the reality of today.

The church of Jesus Christ can never find fulfillment in merely talking. It is ordained to minister. It has a mandate to be moral. It is destined to do. As God in Christ is "touched by the feeling of our infirmities" (Hebrews 4:15) so the church today must come to be touched with the deep infirmities manifested in namelessness, rootlessness, boredom, purposelessness, alcoholism, drug addition, crime, moral nihilism and hippyism. The church that is willing to sit where these lost souls sit, eat where they eat, walk where they walk, hurt where they hurt, and learn to talk the language they talk will as surely see God's salvation in our day as our fathers saw it in theirs. The problem of unbrotherliness, in and out of the church, hardly needs further exponding. The concern of Christians is not to talk about it but to tackle it, not to describe it but to destroy it.

Let us therefore now affirm under God that we will be His ministers of reconciliation proclaiming goods news for today's world by evangelism and ethics, by faith and works, by words and deeds.

Respectfully submitted,
Mrs. J. G. Goodwin
221 East Queen Street
Hillsborough, N. C.

BAPTIST HOMES FOR THE AGING REPORT

The past year in your Baptist Homes for the Aging has been one of the most eventful in the history of the Homes. Of primary significance was the opening of the Yanceyville Home on November 1, 1967, and dedicatory services on April 25, 1968, with Governor Dan K. Moore as the principal speaker.

When the Yanceyville Home, accommodating 31 residents, is filled to capacity, the number living in all of our Homes will reach 200. Residents at Yanceyville, Resthaven, the Albemarle Home, the Hayes Homes, the Hamilton Home, and the Infirmary constitute a large and ever-growing family of elderly people who receive compassionate and tender care.

The waiting list for admission to one of our five Homes continues to grow, but has been revised and is a bit more realistic than ever before. The opening of the Yanceyville Home has relieved the pressure greatly on this waiting list, and persons are encouraged to make application from the various sections of our great State.

Baptists of North Carolina can be grateful for their record in ministering to the residents in their five Homes for the Aging. Recent reports reveal that our Baptist Homes for the Aging are giving more financial assistance to their needy aging than any other denominational Home in North Carolina. About 85% of the

residents ministered unto receive assistance through the love gifts of North Carolina Baptists. These love gifts from our Baptist churches come from two main sources: (1) The Special Day Offering, received on the 3rd Sunday of February each year, from which the Homes derive 22½% of their total support; (2) The Cooperative Program from which we receive 12½% of total income. Gifts for 1967 through these two sources were at an all time high and amounted to around $200,000.00. The 1968 Special Day Offering, at this time, is reflecting an encouraging increase. Unless these two vital sources of income are increased considerably, your Baptist Homes cannot be maintained, either on the basis of quality of care, or quantity.

More than in any previous years the ministry of the Homes has been extended beyond the day to day care of the residents to our local churches and communities. Experiences have been shared in more than one Association, in World Missions Conferences, Family Life Conferences, High School classes in Family Living, etc.

Life among residents in the Homes is most interesting, and if one wonders about activity among those whose average age is 80, let him come and see. Let everyone who is contributing to this great area of human need be grateful to the Lord to be a part of a great denomination that has had the vision to plan for the aging, and is moving forward in meeting the needs of this very deserving group.

Respectfully submitted,
Roy Cantrell,
Representative

BAPTIST FOUNDATION REPORT

During the past year, The North Carolina Baptist Foundation, Inc., has made regular and systematic progress. More and more of our Baptist people are inquiring about the services of the Foundation and are following these inquiries with concrete evidence of their concern. Some have made direct monetary contributions through the Foundation for a particular agency or institution. Others, with the help of their lawyers, have made provisions in their wills that through the Foundation Christian causes have been remembered.

One of our major emphasis has been in the area of will making. Our pastors, Associational Superintendents, and our church representatives have given encouraging help in this educational campaign. The response in each instance, whether in an Association or individual church, has been most gratifying.

We solicit your prayers and your continuing cooperation. The Foundation remains ready to assist you in any phase of our endeavors.

Respectfully submitted,
Shirley Kirkwood

BAPTIST CHILDREN'S HOMES REPORT

"But Jesus said, Let the Children come to me and do not hinder them," Matthew 19:14a.

Children who have been disappointed and let down too many times need faith restored, in themselves, adults, and in God.

In 1885 the first child was admitted to what is now known as Mills Home. Since that day North Carolina Baptists have increased their efforts to other areas of the state, that more children can know love and security.

At present we have five campuses, Mills Home in Thomasville; Kennedy Home in Kinston; Odum Home at Pembroke; Greer Home #I and #II in Chapel Hill.

When we look to the present work, we can say a job well done, just as quickly we must add, there is yet much to be done. Our long range program includes:

A greatly needed sixth campus for Western North Carolina. Expanding services for the Emotionally Disturbed, off-campus Group Homes, Home for Retarded Children, new cottages, additional facilities, enlarged Foster Home Program, and services for unwed mothers.

Baptists in Mount Zion Association gave $10,312.28 from July 1, 1967, through June 30, 1968. To many children looking for a better tomorrow we are a part of the root system of an important and necessary tree of life.

If North Carolina Baptists waited until they felt financially secure before sharing their good fortune, our Children's Homes would not be able to begin to meet the needs of many neglected, dependent, and homeless children.

Now is the time for all of us to resolve to give this year until it feels good.

Respectfully submitted,
Edith Davis

MUSIC MINISTRY REPORT

During the past Associational year, song leaders, accompanists and special music have been furnished for all Associational Meetings. During the months of July and August, a 190 voice Youth Choir worked diligently on the Christian folk musical, "Good News" by Bob Oldenburg. Young people from at least 18 of our churches joined in this musical which was presented at Graham High School on the afternoon of September 8, at 3:00 P.M. An estimated 1,500 people were able to find seats and standing room for the performance with many others being unable to get in. Your Music Committee is hoping to give another presentation on Friday, November 29, at Williams High School. This is being made possible through financial contributions of several interested churches and individuals over and above the regular Associational Budget.

Plans for the coming year include a workshop for song leaders and accompanists prior to the services of the Crusade of the Americas. Also, we hope to have more helps available for volunteer leadership in the churches. We are now setting up fellowship meetings for all those who lead the music in the churches where we can share with one another ideas, successes and problems.

We are looking forward to a good year in Mt. Zion Association as we all join hearts and voices to "make a joyful noise unto the Lord."

Respectfully submitted,
Mrs. Julius F. Thompson, Jr.,
Director

ANNUITY BOARD REPORT

Important Date for all New Members in Plan "A"

The three-plan Southern Baptist Protection Program has one provision in Plan "A" that will affect all prospective new members soon; this provision is called "Delayed Participation," commonly known as a "grace period." The grace period provision will become effective on January 1, 1969. The provision states that the grace date is established in one of three ways: (1) as of January 1,

1969; (2) on the member's 26th birthday; or (3) one year from the date he first becomes eligible, whichever is the latter. This simply means that if a member joins Plan "A" of the Protection Program later than his grace date, the disability, widow, child, education and dependent parent benefits will be proportionally reduced. The reduction will be the ratio which such years of delay bear to the total years from the grace date to the normal retirement date. Therefore, it is important that all who are now eligible join the Program before January 1, 1969.

Response to the new Program has been good. During 1967, 3,146 members joined some part of the three-plan Program. The plans in the Protection Program are: Plan "A," formerly called the Southern Baptist Protection Plan, and the plan in which benefits were increased and new ones added; Plan "B," the Age Security Plan; and Plan "C," the Variable Benefit Plan.

Information about the Protection Program, including the "grace period" provision, may be obtained from the Annuity Secretary in your state at the Baptist Building, or from the Development Division, Annuity Board, SBC, 511 North Akard Building, Dallas, Texas 75201.

Annuitants Receive "13th" Check

For the second consecutive year, all persons receiving a life benefit were mailed a "13th" check. Each check was for an amount equal to 12 per cent of his annual benefit. These checks were made possible because of interest earnings in excess of what the plans required. The trustees approved, two years ago, the issuance of the "13th" checks, providing the Board realized such excess interest earnings.

Dues on Total Salary Encouraged

Inflation continues to affect the buying power of the dollar for everyone, including those who have retired. No sign of a leveling off period of the inflationary trend is indicated. The Protection Program is designed to help any church provide as much retirement income for the minister and staff as it desires. Many churches are moving to ten per cent dues on total salary, recommended as a minimum by the Annuity Board and State Convention secretaries.

Report for 1967

As of December 31, 1967, 1,202 new members had been issued certificates in Plan "A" of the Protection Program. A total number of 17,400 churches were providing the Program for their ministers.

Of the 174 agencies in the state conventions and the Southern Baptist Convention, 145 were providing the Program. The total number of employees covered in the agency programs was 7,140.

Rev. Guy Cain promotes the Protection Program in North Carolina. He is jointly employed by the Annuity Board and North Carolina Baptist Convention. For information about any of the plans in the Protection Program contact Rev. Guy Cain, 301 Hillsborough Street, Raleigh, North Carolina, or write the Annuity Board, SBC, 511 North Akard Building, Dallas, Texas 75201.

Churches enrolled in Retirement Program in Mt. Zion Association

Antioch	Alamance, First	Brookwood
Burlington, First	Calvary	Cross Roads
Eastlawn	Edgewood	Elon, First
Fairview	Glencoe	Graham, First
Grove Park	Haw River, First	Hillsborough, First

Hocutt Memorial	Kinnett Memorial	Mars Hill
Mebane, First	Moore's Chapel	Northside
Oak Grove	Ossipee	Riverside
Swepsonville	West Hill	

Churches not enrolled in Retirement Program in Mt. Zion Association

Altamahaw	Bethel	Cane Creek
City Lake	Deep Creek	Fellowship
Glen Hope	McDuffie	Mebane, Tabernacle
Mount Adar	New Hope	Staley Memorial

Respectfully submitted,
Guy Cain

EVANGELISM REPORT

The first great responsibility of Baptists today is to proclaim the message of the gospel clearly, plainly, and under the empowering of the Holy Spirit. The second is to see that the new life and purpose of God found in Christ is in the foreground of all our motives, attitudes, and actions in personal cultural and organizational life and *that this involves us in helping meet the needs of all people.*

To move with God this year and next in the Crusade of the Americas is to become involved with other Baptists groups in proclaiming the message of Christ in a unique and a tremendous endeavor in the Western Hemisphere; to make this hemisphere, with these combined efforts, conscious that *"Christ is the only Hope."*

The Crusade of the Americas is not a joining of hands with the National Council of Churches, but rather, a joining of hands of Baptist people in the Western Hemisphere.

It seems to me that there is a spirit of cooperation among Mt. Zion Baptists that increases each year. With this spirit of cooperation we should be ready to move forward in the Crusade of the Americas in a great way. Let me, as Chairman of Evangelism, *urge each church to secure their speaker as quickly as possible.*

We have the following churches committed to participate:

Kinnett Memorial	Burlington, First	Cane Creek
Grove Park	Brookwood	Northside
Elon College	Eastlawn	
Graham, First	Mebane, First	
Oak Grove	Glen Hope	
Altamahaw	Haw River, First	
Mars Hill	Ossipee	
Alamance, First	Hillsborough, First	
Deep Creek	Community	
Bellemont	Moore's Chapel	
Glencoe	Mt. Olive	
City Lake	West Hill	
Hocutt Memorial	Cross Roads	

One of the highlights of the year was a visit to our Association by Jim Vaus, the converted gangster. An overflow crowd with hundreds turned away attended this Associational effort to make our people conscious of the need of the heart for Jesus Christ our Lord.

We had 424 baptisms this year in our Association.

Respectfully submitted,
C. C. Vaughn

REPORT OF EXECUTIVE BOARD

The Executive Board was active during the Associational year in promotion of the work of the Association. Quarterly Meetings were held in January, April, July, and October..

At the January Meeting plans were presented concerning the forthcoming Associational Sunday School Enlargement Campaign. Discussion on the membership status of Staley Memorial led the group to further efforts at seeking cooperation from this church.

During the April meeting, the Missions Committee informed the Board that Fellowship Church was going to relocate on Highway 49 on property donated by Burlington First, valued at $15,000. Kinnett Memorial Church would act as co-sponsor of the work, and would contribute $20,000 toward the building to be erected. A Committee was appointed by the Moderator to study the possibility of moving the office of Superintendent of Missions from the Associational home.

The proposed budget for 1968-69 was presented at the July Meeting by the Finance Committee, in the amount of $18,394.00, including a new section in the budget for Associational Mission Ministries, amounting to $2,400.00. After discussion and amendments the Proposed Budget was recomended for adoption during the Annual Meeting. The group also decided to purchase the motion picture projector placed on a lease basis in the Association by CAVE, and to use funds from the savings account to pay for it.

When the Executive Board met in its October Meeting it received a report from the Committee named in the April Meeting to study moving the Associational Office from the home of the Superintendent of Missions. This Committee did not have a concrete proposal and was continued to study and make recommendations later. Approval of aid requests were made to the Baptist State Convention for the following: Aid for salary of Superintendent of Missions—$1800. Other salary aid requests: McDuffie Memorial—$1200. Mt. Adar—$800. Bethel—$800. Other Ministries: Juvenile Rehabilitation—$600; Day Care Ministry—$800.

Respectfully submitted,
Johnny Greene

DIGEST OF LETTERS, 1967-68

NAME OF CHURCH	BAPTISMS	TOTAL MEMBERSHIP	ONE BAPTISM FOR NUMBER MEMBERS	TOTAL GIFTS	GIFTS PER MEMBER	% GIFTS TO MISSIONS
Alamance, First	16	305	19	$ 32,640.00	$107.00	17%
Altamahaw	15	381	25	33,132.00	87.00	8
Antioch	7	369	53	21,520.00	55.00	10
Bethel	5	213	43	9.265.00	43.00	12
Burlington, Brookwood	4	180	45	18,419.00	102.00	12
" Calvary	10	609	61	34,540.00	57.00	19
" Eastlawn	28	301	11	25,887.00	86.00	25
" First	11	1,488	135	220,028.00	148.00	13
" Glen Hope	21	1,113	53	78,116.00	70.00	14
" Grove Park	31	742	24	87,151.00	117.00	14
" Hocutt Mem.	6	751	125	82,814.00	110.00	28
" Kinnett Mem.	15	531	35	38,051.00	73.00	21
" Northside	22	409	18	46,239.00	113.00	24
Cane Creek	10	220	22	9,864.00	45.00	8
City Lake	7	180	26	10,305.00	57.00	9
Cross Roads	1	222	222	10,442.00	47.00	16
Deep Creek	8	180	23	16,680.00	94.00	1
Edgewood	1	162	162	13,013.00	80.00	7
Elon, First	9	284	32	39,684.00	140.00	2
Fellowship	2	75	38	4,727.00	63.00	13
Glencoe	3	260	87	11,627.00	45.00	12
Graham, First	18	1,074	60	98,762.00	92.00	15
Haw River, First	56	386	7	28,863.00	75.00	9
Hillsborough, Fairview	15	249	16	19,777.00	79.00	15
" First	15	406	27	33,598.00	83.00	13
" West Hill	3	203	68	10,304.00	51.00	3
McDuffie Memorial	8	95	12	10,287.00	108.00	10
Mars Hill	4	243	61	22,695.00	93.00	4
Mebane, First	10	575	58	46,754.00	81.00	20
" Tabernacle	0	0	0	0	0	0
Moore's Chapel	5	271	54	17,336.00	64.00	22
Mount Adar	0	76	0	5,676.00	75.00	9
New Hope	9	215	24	28,065.00	131.00	11
Oak Grove	14	172	12	7,280.00	42.00	10
Ossipee	5	173	35	23,026.00	133.00	6
Riverside	25	279	11	44,036.00	158.00	5
Staley Memorial	0	0	0	0	0	0
Swepsonville	5	475	95	28,774.00	60.00	21
Totals	424	13,867	33	$1,269,377.00	$ 92.00	14%

Total Baptisms 424 (last year 479)
Total Membership 13,867 (last year 13,622)
In the whole Association it took 33 members to baptize one.
Total Gifts $1,269,377.00 (last year $1,078,188.00)
Average gifts per member $92.00 (last year $71.00)
Average Gifts to Missions was 14% of total gifts (last year 17%)

MT. ZION BAPTIST ASSOCIATION
BUDGET 1968-69

	1967-68	1968-69
I. EDUCATION AND PROMOTION		
1. Sunday School	$ 500.00	$ 250.00
2. Training Union	400.00	350.00
3. Brotherhood	150.00	150.00
4. W. M. U.	50.00	50.00
5. Music	50.00	50.00
6. Audio-Visual Aids	75.00	100.00
7. Evangelism Promotion	200.00	300.00
8. Seminary Extension	150.00	50.00
9. Elon B. S. U.	300.00	200.00
Total	$ 1,875.00	$ 1,500.00
II. ASSOCIATIONAL OFFICE		
1. Office Operation	$ 800.00	$ 1,000,00
2. Auditing and Bonding	30.00	30.00
3. Printing of Minutes	100.00	150.00
4. Telephone	350.00	400.00
5. Postage	300.00	400.00
Total	$ 1,580.00	$ 1,980.00
III. SALARIES AND ALLOWANCES		
1. Superintendent of Missions	$ 5,300.00	$ 5,600.00
2. Secretary	900.00	1,500.00
3. Retirement	400.00	400.00
4. Social Security	250.00	350.00
5. Treasurer	125.00	125.00
6. Clerk	125.00	125.00
7. Historian	25.00	25.00
Total	$ 7,125.00	$ 8,125.00
IV. CONVENTIONS, CONFERENCES, ASSEMBLIES & TRAVEL		
1. Car Allowance	$ 1,950.00	$ 1,950.00
2. Conventions, Assemblies, etc.	350.00	350.00
3. Annual Session	100.00	100.00
4. Car Allowance—Treasurer	50.00	50.00
5. Car Allowance—Clerk	50.00	50.00
Total	$ 2,500.00	$ 2,500.00
V. BUILDING AND EQUIPMENT		
1. Pastorium Payments	$ 1,044.00	$ 1,044.00
2. Electricity	150.00	150.00
3. Heat	175.00	175.00
4. Insurance and Maintenance	350.00	350.00
5. Water	70.00	70.00
6. Equipment Maintenance	100.00	100.00
Total	$ 1,889.00	$ 1,889.00
VI. ASSOCIATIONAL MISSION MINISTRIES (NEW)		
1. Church Expansion (Purchase of lots)		$ 1,000.00
2. Juvenile Rehabilitation		600.00
3. Day Care Center		800.00
Total		$ 2,400.00
GRAND TOTAL		$18,394.00
Total last year		$14,969.00
INCREASE		$ 3,425.00

TREASURER'S REPORT

	BUDGET	EXPENDITURE	BALANCE
I. EDUCATION AND PROMOTION			
Sunday School	$ 500.00	$ 459.28	$ 40.72
Training Union	400.00	330.32	69.68
Brotherhood	150.00	231.20	(81.20)
W. M. U.	50.00	56.00	(6.00)
Music	50.00	103.41	(53.41)
Audio Visual Aids	75.00	48.40	26.60
Evangelism	200.00	173.77	26.23
Seminary Extension	150.00	51.00	99.00
Elon B. S. U.	300.00	0	300.00
II. ASSOCIATIONAL OFFICE			
Office Expense	800.00	901.30	(101.30)
Auditing and Bonding	30.00	0	30.00
Printing of Minutes	100.00	124.51	(24.51)
Telephone	350.00	399.09	(49.09)
Postage	300.00	439.70	(139.70)
III. SALARIES AND ALLOWANCES			
Superintendent of Missions	5,300.00	5,299.92	.08
Secretary	900.00	988.00	(88.00)
Retirement	400.00	400.08	(.08)
Social Security	250.00	250.00	0
Treasurer	125.00	125.00	0
Clerk	125.00	125.00	0
Historian	25.00	20.00	5.00
IV. CONVENTIONS, CONFERENCES, AND ASSY.			
Car Allowance	1,950.00	1,950.00	0
Conventions and Assy.	350.00	350.00	0
Annual Session	100.00	102.23	(2.23)
Car Allowance—Treasurer	50.00	50.00	0
Car Allowance—Clerk	50.00	50.00	0
V. BUILDING AND EQUIPMENT			
Pastorium Payment	1,044.00	1,044.00	0
Electricity	150.00	168.58	(18.58)
Heat	175.00	187.47	(12.47)
Insurance and Maintenance	350.00	115.84	234.16
Water	70.00	70.19	(.19)
Equipment and Maintenance	100.00	25.40	74.60
Total	$14,969.00	$14,639.69	$ 329.31

Bank Balance as of September 30, 1968—$1,968.39
Total Income for this Year—$15,197.10
Special Offerings received, including Bill Brogdon Fund—$2,481.03
Disbursements from proceeds of special Offerings—$1,856.91
Balance owed on Missionary Headquarters—$2,633.52

REPORT ON RECEIPTS

	AMOUNT PAID
Alamance, First	$ 158.25
Altamahaw	480.00
Antioch	300.00
Bethel	75.00
Brookwood	183.37
Calvary	400.08
Eastlawn	623.70
Burlington, First	1,600.00
Glen Hope	715.00
Grove Park	660.00
Hocutt Memorial	1,275.00
Kinnett Memorial	621.71
Northside	758.38
Cane Creek	40.00
City Lake	312.00
Cross Roads	557.65
Deep Creek	0
Edgewood	66.00
Elon, First	200.04
Fellowship	77.10
Glencoe	138.09
Graham, First	800.00
Haw River, First	360.31
Fairview	347.19
Hillsborough, First	315.00
West Hill	51.04
McDuffie	85.00
Mars Hill	400.00
Mebane, First	637.53
Tabernacle	0
Staley	0
Moore's Chapel	314.50
Mt. Adar	125.00
New Hope	90.95
Oak Grove	120.00
Ossipee	234.06
Riverside	60.00
Swepsonville	495.00
N. C. Baptist State Convention	1,440.00
Graham, First Mission	35.00
Total	$15,197.10
First Quarter	$ 2,711.74
Second Quarter	$ 4,019.00
Third Quarter	$ 3,549.16
Fourth Quarter	$ 4,917.20

REPORT OF RESOLUTIONS

Be it Resolved:

1. The First Baptist Churches of Hillsborough, Elon College, and the Grove Park Church have provided their facilities and have entertained us well. Be it resolved, therefore, that we express our appreciation to these churches and especially the bountiful meals provided by the churches at Elon College and Hillsborough.

2. The news media have been most generous in its coverage of Mt. Zion Baptist Associational activities this year. We, therefore, express deep appreciation to the *Burlington Daily Times News, The Enterprise-Journal* in Mebane, *The News of Orange County* in Hillsborough, and Radio Stations WBBB, WBAG and WSML.

3. Be it resolved that we express our gratitude to the officers of our sessions who have provided and conducted and excellent services and to the musicians who have provided inspiring music.

4. Finally, let it be resolved that we all deepen our dedication as we approach the great challenge of the new year. As we approach the 100th year of our Association plus the "Crusade of the Americas," we urge the deepening dedication toward the winning of the lost to Jesus Christ and the steadfast devotion as we approach what can become the greatest year in our history.

Respectfully submitted,
The Resolutions Committee
Travis Styles, Chairman
Furney Baker
Fred King
Mrs. Betty Vines
Mrs. Phil Thomas

AUDITOR'S REPORT

November 18, 1968

Executive Committee
Mount Zion Association
710 Sycamore Road
Graham, N. C.

Gentlemen:

I have examined the books of account and financial records of the Mount Zion Baptist Association, Graham, N. C. for the year ending September 30, 1968. From this examination, statements have been prepared of all cash receipts and disbursements handled by the Treasurer. My examination was made in accordance with generally accepted auditing standards. Various tests of the accounting records and other auditing procedures were performed.

My examination of cash receipts was limited to tracing recorded receipts to depositories. Due to the nature of the account, the classification of receipts by sources nor the allocation of disbursements to various funds were not verified.

All monies received by the Treasurer were judiciously accounted for.

Consideration was given to the practice of holding the books open to permit year-ending activity after September 30, 1968.

Respectfully submitted,
Paul Hoyle
Licensed Public Accountant

ORDINATIONS COMMITTEE REPORT

On September 14, 1968, the Associational Ordination Committee met at the Crossroads Baptist Church for the purpose of examining Mr. Larry Thompson as to his call to the Gospel ministry.

Mr. Thompson was thorough examined concerning his conversion experience, his call into the ministry, and on his interpretation of the basic doctrines of our faith. It was the opinion of the examining council that the candidate stood the examination well. It was their recommendation to the Crossroads Church that Mr. Thompson be ordained.

Those forming the council were Rev. Frank Haith, Rev. Jim Hogshead and Ralph E. Jones, Jr.

Respectfully submitted,
Ralph E. Jones, Jr.
Acting Chairman

BROTHERHOOD REPORT

"Present Your Bodies A Living Sacrifice"

A conference on witnessing was conducted in the Kinnett Memorial Baptist Church. Ninety people attended this two hour session.

In May, a Share-in (sharing in experiences with Christ) was held in the Holiday Inn. Eighty-four people were in attendance. A young man, Steve Compton, gave a testimony how Jesus keeps a young person from sin of degradation. Ample time was given and people present began to tell of the great things God is doing now, today in their lives. A personal testimony, heart warming testimony, was given by Travis Styles, relating his conversion experiences, and the call to preach the Gospel. The quartet from Grove Park sang a number of hymns and everyone who participated left the Restaurant with the knowledge that they had been with God.

R. A. Conclave was held at Eastern High School on September 14, 1968. 191 boys and men were present for the activities. The program began with a devotion. Then came the track meets, broad jumping and other sports. The Conclave held on the date shown above was the most successful of any prior Conclave, and Rev. Danny King gave the closing devotion.

The men in Mt. Zion participated in the mission activities of the Association. Many attended and some taught the Foreign and Home Mission studies.

Listed below are some needs which we hope to help meet and alleviate in the upcoming year.

(1) Juvenile work—Prevention
(2) Ministry to the silent people
(3) Prison ministry and prisoner rehabilitation
(4) Supporting the financial needs of the Association and to assist in all mission studies

Workshop for church Brotherhood Officers, R. A. Counselors, and leaders is scheduled for February 10, 1969.

Another Brotherhood emphasis for the year '69 is the Crusade of the Americas, and Baptist men making it a huge success in Mt. Zion.

Respectfully submitted,
Dr. Arnold Garren

Historical Sketches of Mt. Zion Churches

Brief histories of Mt. Zion Churches are recorded in the Minutes of the years as herewith listed. The Association Historian suggests that every church in the Association have copies of the Associational Minutes bound every ten years and keep them in the local church libraries. This will make the Minutes of the years available to all the churches, and those bound volumes will grow more valuable with each passing year.

Although our Association has had Historians almost from the date of its organization still the Clerk was not able to find the history of any church recorded in the Minutes until 1921. Just why the sketches of other years were not recorded in the Minutes is inexplicable.

At the 1874 session of the Association it was decided to elect a Historian annually. The Minutes of 1875 record that "The report of the historian was adopted and ordered to be recorded in the "Books of Records of the Association." No trace of this book exists. The historical sketches from 1921 are shown in Minutes as follows:

1921 Sketch of the Association
1922 Pleasant Grove Church (now Bells)
1923 No report recorded
1924 Graham Church
1925 Yates Church
1926 Bethesda Church
1926 Robertson's Grove Church
1927 Olive Branch Church
1928 Burlington, First Church
1929 Temple Church
1930 Antioch Church
1931 Lystra Church
1932 Berry's Grove Church
1933 Red Mountain Church
1934 Angier Avenue Church
1935 Mount Adar Church
1936 Ephesus Church
1937 Haw River Church
1938 West Durham Church
1939 Edgemont Church
1940 Carrboro Church
1941 Grace Church
1942 Lakewood Church
1943 Mebane Church
1944 No report was presented
1945 Durham First Church
1945 Sketch of the Association—1870-1902
1946 Glencoe Church
1947 Glen Hope Church
1948 Mt. Herman Church
1949 Cross Roads Church

1950 Sketch of the Association
1951 Cane Creek Baptist Church
1952 Mt. Carmel Baptist Church
1953 Mars Hill Baptist Church
1954 Hillsborough First Church and Chapel Hill Baptist Church
1955 Moore's Chapel Baptist Church
1956 Antioch Baptist Church
1957 Grove Park Baptist Church
1958 Bethel Baptist Church
1959 Mars Hill Baptist Church
1960 Northside Baptist Church
1961 Haw River
1961 Haw River Baptist Church
1962 West Hill Baptist Church
1963 Hocutt Memorial Baptist Church
1964 Swepsonville Baptist Church
1965 Mount Zion Association Sketch 1870-1965
1966 Riverside Baptist Church
1967 Oak Grove Baptist Church and Fellowship Baptist Church
1968 Relocation of Fellowship Baptist Church

Our Dead

Members of our churches in our Association who have gone to their heavenly reward since our last annnual session are listed below:

ALAMANCE, FIRST: Mrs. Ben Brothers, Mrs. Evaline Johnson, Richard Hiatt, Fred Jones.

ALTAMAHAW: Mrs. Lula Shue.

ANTIOCH: Wallace Copeland, John Sparrow.

BETHEL: Mrs. Lonnie Durham.

BURLINGTON, CALVARY: Willard Lee Way.

BURLINGTON, EASTLAWN: Miss Dora Baulding.

BURLINGTON, FIRST: Mrs. Jean Hamilton Sinclair, Lt. William R. Bray, Miss Frances Patterson, W. W. Ivey, Charles M. Andrews, Deacon, Mrs. Charles D. Fesperman, Mrs. C. D. Fambrough, Gregory H. Bowen, Guy Russell Boleman, Jr., W. W. Terrell, Mrs. C. C. Fitch, Mrs. Fred B. Lanier, Mrs. Carrie E. Tutterow, Miss Pearl Knott, E. C. Jeffries, Mrs. J. B. Moss, Emil O. Littell, J. G. Alexander.

BURLINGTON, GLEN HOPE: Homer Handy, Mrs. Bessie Stanfield, Plummer Hammock, Mrs. A. T. Nance, Mrs. R. J. Latta, Mrs. N. P. Hardwick, Mrs. A. M. Way, Mrs. Ada Diamont.

BURLINGTON, GROVE PARK: Mrs. Hattie Thrift.

BURLINGTON, HOCUTT MEMORIAL: M. L. Horne, Mrs. Mary Meachan, Mrs. T. M. Hughes, Sam Shaw, R. L. Huffman.

BURLINGTON, KINNETT MEMORIAL: H. Alston Wilson, Mrs. Hazel Baldwin.

BURLINGTON, NORTHSIDE: Ed Cox, Mrs. Emma Harris, Mrs. John Miller.

CANE CREEK: Mrs. Meree Felmet.

EDGEWOOD: B. (Bill) Pickett.

GLENCOE: Mrs. Bessie Morene, Johnny Fogleman.

GRAHAM, FIRST: Swain Davis, Fletcher Roark, Mrs. Henry Lynch, Sr., Mrs. Nancy Robbins, J. P. Geanes, Larry Love, Mrs. Ada Reitzel.

HAW RIVER, FIRST: L. R. Glenn, Mrs. Lily Smith, J. W. Boggs.

HILLSBOROUGH, FAIRVIEW: Mrs. Charlie Walser.

HILLSBOROUGH, FIRST: Mill Mary Sparrow, Horace K. Greason, Jr., Phil Thomas, B. E. Beck, T. L. Allred, Mrs. Arthur W. Crabtree.

HILLSBOROUGH, WEST HILL: Curtis Austin.

MARS HILL: E. W. Smith, Mrs. Inez Gillette.

MEBANE, FIRST: Leo Clark, Mrs. I. C. Clark, C. E. Dennis, Deacon; Jesse Weaver.

MOORE'S CHAPEL: Mrs. Jenny Cheek, Claude Cheek, Mrs. Beulah Cole.

NEW HOPE: Colon Poole.

OAK GROVE: Mrs. Sallie Albright, Gray Williams.

OSSIPEE: Mrs. Frank Jones, Carl Robbins.

RIVERSIDE: T. B. McAllister, Clyde Whicker.

SWEPSONVILLE: S/Sgt. Larry Copeland, Mrs. Irene Council, Mrs. J. A. Freshwater, Billy Lawrence, Mrs. Mildred McCann, Miss Lucille Wall.

Distribution of the Minutes

Church	*Number of Minutes*	*Money Sent*
Alamance, First	7	$10.00
Altamahaw	10	15.00
Antioch	8	12.00
Bethel	1	1.50
Burlington, Brookwood	3	4.50
Burlington, Calvary	8	8.00
Burlington, Eastlawn	15	22.50
Burlington, First	25	50.00
Burlington, Glen Hope	20	30.00
Burlington, Grove Park	25	37.50
Burlington, Hocutt Memorial	50	75.00
Burlington, Kinnett Memorial	15	22.50
Burlington, Northside	22	33.00
Cane Creek	10	15.00
City Lake	6	9.00
Cross Roads	8	12.00
Deep Creek	8	12.00
Edgewood	2	3.00
Elon, First	5	7.50
Fellowship	4	6.00
Glencoe	20	30.00
Graham, First	12	18.00
Haw River, First	20	30.00
Hillsborough, Fairview	4	6.00
Hillsborough, First	7	10.00
Hillsborough, West Hill	9	13.50
McDuffie Memorial	6	9.00
Mars Hill	20	30.00
Mebane, First	10	15.00
Mebane, Tabernacle	–	–
Moore's Chapel	20	30.00
Mount Adar	10	15.00
New Hope	15	22.50
Oak Grove	12	18.00
Ossipee	10	15.00
Riverside	7	10.50
Staley Memorial	–	–
Swepsonville	30	45.00
Totals	444	$703.50
Offerings at Association		78.19
		$781.69

Historical Events of Special Interest

Bethel—New Educational Building nears completion.

Burlington, First—New Educational Building entered October 6, 1968; Sanctuary and Old Educational Building renovated; Donated lot on Highway 49 South to Fellowship Baptist Church for relocation; Pastor announced his retirement, effective March 31, 1969.

Burlington, Grove Park—New Sanctuary completed and dedicated in May.

Burlington, Kinnett Memorial—Accepted the challenge of helping Fellowship Baptist Church in their effort of relocation by underwriting a loan of $20,000.00.

Burlington, Northside—Installed a new baptistry and tiled the floor in the Educational Building.

Cane Creek—Started issuing a monthly newsletter.

Edgewood—Remodeled present building and installed heating system.

Elon First—Moved into the new Educational Building on September 8, 1968.

Graham First—Renovation of offices and Pastor's study, and music department rooms.

McDuffie Memorial—Complete renovation of Sanctuary, with additional space added for choir.

Mebane First—Church roll revised.

Moore's Chapel—Ninetieth Anniversary Celebration.

Ossipee—Moved into new Educational Building; remodeled auditorium and installed baptistry; first baptismal service held on March 31, 1968.

Riverside—New Sanctuary dedicated.

Church Directories

MISSIONS

Mission	Pastor	Address
Yancey Rest Home	Rev. Arthur Hill	Rt. 3, Hillsborough, 27278

MINISTERS OTHER THAN REGULAR PASTORS IN THE ASSOCIATION

Church	Name	Address	Work
Antioch	David Atwater	Rt. 1, Chapel Hill, 27514	Licensed
Burlington, First	J. H. Waugh, Jr.	321 W. Ruffin St., Burlington, 27512	Ordained
Burlington, Glen Hope	C. C. Vaughn	406 Oak Grove Dr., Graham, 27253	Ordained
" "	D. W. Smith	Rt. 3, Graham, 27253	Licensed
" "	Robert Frazier	Melbourne, Fla.	Ordained
"Grove Park	C. L. Abernethy	707 Lynwood Dr., Burlington 27215	Ordained
" "	Billy Gordon	2858 S. Fairway Dr., Burlington, 27215	Ordained
" "	John Ulmer	114 Dogwood Dr., Burlington, 27215	Ordained
"Hocutt Memorial	James M. Horne	1531 Melody Lane, Burlington, 27215	Ordained
Deep Creek	Gerald Mann	803-B Glenwood Dr., Chattanooga, Tenn.	Licensed
"	Tommy Smith	Burlington, 27215	Licensed
"	Kenneth Cates	Brazil	Ordained
"	John Richardson	Rt. 5, Burlington, 27215	Licensed
Edgewood	Charles M. Moretz	Rt. 1, Mebane, 27302	Licensed
Fellowship	J. M. Wright	700 Ward St., Graham, 27253	Ordained
Graham, First	Harvey A. Walker	214 Circle Dr., Gibsonville, 27249	Licensed
Hillsborough, First	James Rittenhouse	Norfolk, Va.	Chaplain
Moore's Chapel	Harley Anderson	Saxapahaw, 27340	Ordained
New Hope	Albert Belangia	Rt. 1, Elon College, 27244	Ordained
"	Jimmy Vickrey	1607 Melody Lane, Burlington, 27215	Licensed
"	Jimmy Ferrell	Summerbell Ave., Elon College, 27244	Student
"	Joe Snead	Rt. 1, Elon College, 27244	Student
"	Charles Kelley	416 Birch Ct., Burlington, 27215	Licensed

ASSISTANT PASTORS OR MINISTERS OF EDUCATION

Church	Name	Address	Work
Burlington, First	B. Milton Jones	228 Silverlake Dr., Burlington	Minister of Education
Burlington, Glen Hope	C. C. Vaughn	406 Oak Grove Dr., Graham	Associate Pastor
" "	Mrs. Mildred Overman	917 Beaumont Ave., Burlington	Minister of Ecudation
Burlington, Grove Park	Miss Margaret Cantrell	114 Fonville St., Apt. 6, Burlington	Minister of Education
Graham, First	Albert Leath, Jr.	121 Franklin St., Graham	Minister of Ecudation

MINISTERS LICENSED THIS YEAR

Church	Name	Address
Deep Creek	Gerald Mann	803-A Glenwood Dr., Chattanooga, Tenn.
Deep Creek	Tommy Smith	Burlington, 27215
New Hope	Charles Kelly	416 Birch St., Burlington, 27215

ORGANISTS OR PIANISTS

Church	Name Code—P: Pianist	Address
Alamance, First	Eldridge Matkins	Rt. 1, Elon College, 27244
Altamahaw	Mrs. Robert Simmons—P	Rt. 1, Elon College, 27244
Antioch	Miss Anne Heatherly	Rt. 1, Chapel Hill, 27514
Bethel	Mrs. Marie Blake	118 Oak St., Carrboro
Burlington, Brookwood	Miss Julie Malone	1020 Willowbrook Dr., Burlington, 27215
" Calvary	Miss Sharron Thompson	2110 Wiggins St., Burlington, 27215
" Eastlawn	Mrs. H. Grady Morris—P	2508 Elderwood Lane, Burlington, 27215
" First	Mrs. Melvin Y. Holt	333 Hillcrest Ave., Burlington, 27215
" Glen Hope	Mrs. Iris Pennington	Rt. 1, Elon College, 27244
" Grove Park	Mrs. Lois Bivens	St. Marks Church Rd., Burlington, 27215
" Hocutt Memorial	Mrs. Jack Robinson	2418 Blanch Dr., Burlington, 27215
" Kinnett Memorial		
" Northside	Mrs. C. C. Stanley	615 Crestview Dr., Burlington, 27215
Cane Creek	Miss Rebecca Crawford	Rt. 1, Chapel Hill, 27514
City Lake	Mrs. Annie D. Thompson—P	Rt. 5, Burlington, 27215
Cross Roads	Mrs. Patricia Barlow—P	Rt. 3, Hillsborough, 27278
Deep Creek	Mrs. Sandra Kimbro—P	Rt. 3, Graham, 27253
Edgewood	Miss Vivian Cates	Rt. 4, Mebane, 27302
Elon, First	Mrs. Wayne Hughes	P. O. Box 4068, Glen Raven, 27215
Fellowship	Miss Gail Donaldson—P	709 New St., Graham, 27253
Glencoe	Mrs. Lucy Atwater—P	Rt. 2, Burlington, 27215
Graham, First	Mrs. James P. McSwain	Hanford Brick Rd., Graham, 27253
Haw River, First	Miss Dianne Walker	304 Center St., Mebane, 27302
Hillsborough, Fairview	Miss Pam Hardee	Rt. 3, Hillsborough, 27278
" First	Mrs. Harry Lake Brown	Rt. 1, Box 109, Hillsborough, 27278
" West Hill	Miss Rosa L. Mangum—P	P. O. Box 143, Hillsborough, 27278
McDuffie Memorial	Mrs. Margaret McFarland	Roberson Road, Chapel Hill, 27514
Mars Hill	Mrs. Nancy Liner	Rt. 1, Hillsborough, 27278
Mebane, First	Mrs. R. J. Keith	505 S. Fourth St., Mebane, 27302
Mebane, Tabernacle		
Moore's Chapel	Mrs. Jean Palmer	Rt. 2, Graham, 27253
Mount Adar	Tommy Compton—P	Rt. 3, Mebane, 27302
New Hope	Miss Vickie Estes	Rt. 6, Burlington, 27215
Oak Grove	Miss Carolyn Allred—P	Rt. 2, Mebane, 27302
Ossipee	Mrs. Barbara Somers—P	Rt. 1, Elon College, 27244
Riverside	Miss Linda Oakley	Rt. 2, Burlington, 27215
Staley Memorial		
Swepsonville	Miss Jeannie Holt—P	Rt. 1, Graham, 27253

MINISTERS ORDAINED THIS YEAR

Church	Name	Address
Cross Roads	Larry Thompson	Crisp Rural Station, Macclesfield, 27852

CHAIRMEN OF MISSIONS COMMITTEE

Church	Name	Address
Alamance, First	Mrs. Etta Johnson	Rt. 3, Liberty
Burlington, Eastlawn	Melvin Stratton	1334 Graham St., Burlington, 27215
" First	Elmer G. Lewis	1707 Pinecrest St., Burlington, 27215
Fellowship	W. W. Donaldson	709 New St., Graham, 27253
Graham, First	H. G. Foster	1115 S. Main St., Graham, 27253

HISTORICAL TABLE OF THE MOUNT ZION ASSOCIATION

Year	Place of Meeting	Moderator	Clerk	Preacher of Annual Sermon
1870	Mount Moriah	Rev. G. W. Purefoy	H. M. C. Stroud	Organization
1871	Mount Pisgah	Rev. G. W. Purefoy	H. M. C. Stroud	Geo. W. Purefoy
1872	Antioch	Rev. John C. Wilson	H. M. C. Stroud	J. P. Montague
1873	Durham	Rev. John C. Wilson	H. M. C. Stroud	J. P. Mason
1874	Lystra	Rev. John C. Wilson	H. M. C. Stroud	M. S. Ferrell
1875	Cane Creek	Rev. John C. Wilson	H. M. C. Stroud	Geo. P. Moore
1876	Mount Hermon	Rev. John C. Wilson	H. M. C. Stroud	J. H. Vernon
1877	Olive Chapel	Rev. John C. Wilson	C. R. Scott	C. Durham
1878	Bethel	Rev. J. P. Mason	C. R. Scott	A. C. Dixion
1879	Graham	Rev. J. P. Mason	C. R. Scott	C. Durham
1880	Durham	Rev. J. P. Mason	C. R. Scott	J. P. Mason
1881	Mount Gilead	Rev. J. P. Mason	C. R. Scott	R. A. Patterson
1882	Moore's Chapel	Rev. J. P. Mason	C. R. Scott	R. H. Marsh
1883	Mount Pisgah	Rev. J. P. Mason	C. R. Scott	Geo. P. Moore
1884	Chapel Hill	Rev. J. P. Mason	C. R. Scott	C. E. Gower
1885	Sandy Level	Rev. John C. Wilson	C. R. Scott	C. C. Newton
1886	Cedar Fork	Rev. John C. Wilson	C. R. Scott	W. R. Gwaltney
1887	Rose of Sharon	Rev. John C. Wilson	C. R. Scott	C. Durham
1888	Mount Carmel	Rev. John C. Wilson	C. R. Scott	Geo B. Taylor
1889	Berea	A. B. Roberson	C. R. Scott	J. S. Hill
1890	Red Mountain	W. A. Albright	C. R. Scott	Not reported
1891	Cane Creek	W. A. Albright	C. R. Scott	J. L. Carroll
1892	Olive Chapel	W. A. Albright	C. R. Scott	J. L. Carroll
1893	Burlington	W. A. Albright	C. R. Scott	W. C. Tyree
1894	Mount Moriah	Rev. J. L. Carroll	C. R. Scott	W. C. Blanchard
1895	Bethesda	Rev. O. C. Horton	C. R. Scott	Geo J. Dowell
1896	Mount Gilead	Rev. O. C. Horton	C. R. Scott	R. Vandeventor
1897	Berry's Grove	Rev. O. C. Horton	C. R. Scott	W. A. Smith
1898	Antioch	Rev. O. C. Horton	C. R. Scott	W. C. Tyree
1899	Mount Pisgah	Rev. O. C. Horton	C. R. Scott	C. J. D. Parker
1900	Graham	T. B. Parker	C. R. Scott	W. F. Fry
1901	Lystra	T. B. Parker	C. R. Scott	J. Wm. Jones
1902	East Durham	T. B. Parker	C. R. Scott	J. Wm. Jones
1903	Cane Creek	T. B. Parker	C. L. Haywood	C. J. D. Parker
1904	Cedar Fork	T. B. Parker	C. L. Haywood	J. O. Alderman
1905	Swepsonville	T. B. Parker	C. L. Haywood	A. W. Setzer
1906	Bethel	Rev. C. J. Thompson	C. L. Haywood	W. C. Barrett
1907	Olive Chapel	Rev. C. J. Thompson	C. L. Haywood	J. W. Wildman
1908	Burlington	Rev. W. C. Barrett	C. L. Haywood	J. M. Arnett
1909	Mars Hill	Rev. W. C. Barrett	C. P. Norris	J. W. Wildman
1910	Bells	Rev. W. C. Barrett	C. P. Norris	J. W. Lynch
1911	Berea	C. P. Norris	S. J. Husketh	M. P. Davis
1912	Red Mountain	C. P. Norris	S. J. Husketh	W. S. Olive
1913	Mebane	C. P. Norris	S. J. Husketh	J. J. Hurt
1914	Yates	C. P. Norris	S. J. Husketh	M. W. Buck
1915	Cross Roads	Rev. W. R. L. Smith	S. J. Husketh	B. V. Ferguson
1916	Carrboro	Rev. J. F. McDuffie	S. J. Husketh	Q. C. Davis
1917	Lowe's Grove	Rev. J. F. McDuffie	Chas. C. Smith	J. Ben Eller
1918	No Meeting	Rev. J. F. McDuffie	Chas. C. Smith	No Meeting
1919	Mount Hermon	Rev. J. F. McDuffie	Chas. C. Smith	W. S. Olive
1920	Olive Chapel	Rev. W. S. Olive	Chas. C. Smith	J. Elwood Welsh
1921	Bethel	Rev. W. S. Olive	W. O. Williams	E. D. Poe
1922	Rose of Sharon	Rev. W. S. Olive	W. O. Williams	E. C. Dean
1923	Mount Moriah	Walter M. Williams	W. O. Williams	C. T. Plybon
1924	Mount Gilead	Walter M. Williams	W. O. Williams	G. T. Watkins
1925	Mount Adar	Walter M. Williams	W. O. Williams	Eugene Olive
1926	Mount Carmel	Walter M. Williamr	W. O. Williams	C. S. Norville
1927	Olive Branch	Walter M. Williams	W. O. Williams	C. C. Coleman
1928	Graham	Walter M. Williams	W. O. Williams	Trela D. Collins
1929	Mount Pisgah	Walter M. Williams	W. O. Williams	Martin W. Buck
1930	Antioch	Walter M. Williams	W. O. Williams	Ira D. S. Knight
1931	Lystra	Walter M. Williams	W. O. Williams	Chas. F. Hudson
1932	Roberson's Grove	Walter M. Williams	W. O. Williams	W. K. McGee
1933	West Hill	Rev. C. S. Norville	W. O. Williams	W. G. Hall
1934	Angier Avenue	Rev. C. S. Norville	W. O. Williams	C. E. Byrd
1935	Berry's Grove	Rev. C. S. Norville	W. O. Williams	J. T. Riddick
1936	Moore's Chapel	Dr. C. T. Binkley	W. O. Williams	A. D. Kinnett
1937	Berea	Rev. W. G. Hall	W. O. Williams	O. T. Binkley
1938	Mars Hill	Rev. W. G. Hall	W. O. Williams	Z. B. Tell
1939	Temple	Rev. W. G. Hall	W. O. Williams	John T. Wayland
1940	Burlington, First	Rev. W. G. Hall	W. O. Williams	R. P. Ellington
1941	Olive Chapel	Rev. W. G. Hall	W. O. Williams	G. T. Mills
1942	Olive Branch	Rev. W. G. Hall	W. O. Williams	H. B. Anderson
1943	Carrboro	H. B. Anderson	W. O. Williams	B. E. Morris
1944	Yates	A. P. Stephens	Chas. C. Smith	J. W. Pearce
1945	Bethesda	D. Kelly Barnett	Chas. C. Smith	L. A. Nall
1946	Chapel Hill	D. Kelly Barnett	Chas. C. Smith	G. A. Hendricks
1947	Glen Hope and Lowe's Grove	C. N. Royal	Chas. C. Smith	Guthrie Colvard

HISTORICAL TABLE (Cont.)

Year	Place of Meeting	Moderator	Clerk	Preacher of Annual Sermon
1948	Mebane and Mount Hermon	C. N. Royal	Chas. C. Smith	John H. Knight
1949	Cross Roads and Calvary	Guy S. Cain	Tom M. Freeman	Carlton S. Prickett
1950	Carrboro and Southside	Guy S. Cain	Tom M. Freeman	Tom M. Freeman
1951	Hocutt Memorial and Cane Creek	Tom M. Freeman	Lee W. Settle	George W. Swinney
1952	Graham, First and Mount Carmel	Tom M. Freeman	Lee W. Settle	Clyde Chapman
1953	Altamahaw and Mars Hill	Clyde D. Chapman	Tom M. Freeman	Troy E. Jones
1954	Hillsboro and Chapel Hill	Clyde D. Chapman	Tom M. Freeman	E. C. Chamblee
1955	Burlington, First and Moore's Chapel	A. G. White	Tom M. Freeman	Warren E. Kerr
1956	Antioch and Bethel	Luther A. Nall	Tom M. Freeman	E. C. Wilkie
1957	Grove Park and Mount Adar	Luther A. Nall	Chas. W. Nanney	W. T. Smith
1958	Glen Hope and West Hill	C. S. Prickett	Jack Clark	S. H. Roberts
1959	Mebane, First and Glencoe	C. S. Prickett	Jack Clark	W. T. Cockman
1960	Graham, First and Fairview	R. L. Councilman	Jack Clark	Ben W. Cox
1961	Swepsonville and Haw River	R. L. Councilman	Jack Clark	Travis Styles
1962	Hocutt Memorial and Cane Creek and Mebane, First	Travis Styles	Jack Clark	Carlton S. Prickett
1963	Kinnett Memorial and Glencoe	Travis Styles	Jack Clark	Harvey Rumfelt
1964	Burlington, First and Northside	Ben W. Cox	Jack Clark	Jack Clark
1965	Altamahaw, Grove Park, and Mars Hill	Ben W. Cox	Jack Clark	Roy Cantrell
1966	Antioch, Graham First, Riverside	Ralph E. Jones, Jr	Jack Clark	Bobby G. Pratt
1967	Graham First, and Cross Roads	Ralph E. Jones, Jr	Jack Clark	Fred King
1968	Elon First, Grove Park, and Hillsborough First	Johnny Greene, Sr	Jack Clark	Charles L. McMillan, Jr.

TABLE A. CHURCH AND MEMBERSHIP OF MOUNT ZION BAPTIST ASSOCIATION, STATE OF NORTH CAROLINA, FOR YEAR ENDING SEPTEMBER 30, 1968

	CHURCHES	Clerk Rev. Jack Clark 322 Bland Blvd., Burlington 27215 PASTORS AND ADDRESSES	Year Organized as a Church	Location 1-2-3-4-5-7-8-9-0	Services held twice on Sunday? Yes or No	If "no," services held on: 1st. Sunday M	1st. Sunday E	2nd. Sunday M	2nd. Sunday E	3rd. Sunday M	3rd. Sunday E	4th. Sunday M	4th. Sunday E	5th. Sunday M	5th. Sunday E	No. Local Missions Started During Past Year	No. Local Missions Operated by Church	Total Baptisms	Other Additions (by Letter, Statement, etc.)	Members Lost (by Death, Letter, Revision Church Roll)	Present Resident Members	Present Non-Resident Members	Grand Total Present Members	No. Members Received from Non-Baptist Churches	No. Members Lost to Non-Baptist Churches	Pastor's Annual Salary
1	Alamance, First	Robert E. Latta, Box 103, Alamance	1938	2	Yes											0	0	16	5	9	277	27	305	0	0	5,200
2	Altamahaw	Frank Haith, Jr., Altamahaw	1935	2	Yes											0	0	22	2	7	300	81	381	4	1	6,240
3	Antioch	Harry A. Goble, Rt. 1, Chapel Hill	1806	1	Yes											0	0	7	4	12	333	36	369	1	1	5,720
4	Bethel		1851	1	No	✓		✓		✓		✓		✓		0	0	5	0	0	140	68	213	0	1	3,350
5	Burlington, Brookwood	J. Hoyt Roberson, 1317 Garfield Rd.	1945	6	Yes											0	0	4	9	7	123	52	180	2	2	5,457
6	" Calvary	Luther A. Nall, 230 Williamson St.	1933	6	Yes											0	0	11	5	5	590	19	609	2	0	6,240
7	" Eastlawn	Jack Clark, 322 Bland Blvd., Burlington	1962	7	Yes											0	0	28	9	12	287	14	301	2	2	5,460
8	" First	C. S. Prickett, 1127 Edgewood Ave., Burlington	1887	5	Yes											0	0	11	25	63	1,067	421	1,488	0	6	10,000
9	" Glen Hope	G. W. Swinney, 724 Beaumont Ave., Burlington	1927	6	Yes											0	0	21	9	26	.....	.....	1,113	4	4	7,700
10	" Grove Park	Travis Styles, 2403 Lacy St., Burlington	1943	6	Yes											0	0	31	82	54	683	59	742	4	4	6,804
11	" Hocutt Memorial	Ben W. Cox ,812 W. Front St., Burlington	1913	6	Yes											0	0	6	3	38	663	88	751	0	8	8,000
12	" Kinnett Memorial	C. L. McMillan, Jr., 1108 Avon Ave., Burlington	1944	6	Yes											0	0	13	10	13	488	42	530	1	1	5,800
13	" Northside	Robert B. Ledford, 2506 Dare St., Burlington	1954	6	Yes											0	0	22	15	11	361	48	409	1	1	5,100
14	Cane Creek	Fred W. Reid, Jr., Rt. 7, Box 127 Chapel Hill	1789	1	No	✓		✓		✓		✓		✓		0	0	10	4	9	159	61	220	1	1	3,120
15	City Lake		1947	2	Yes											0	0	7	4	0	151	29	180	1	0	5,200
16	Cross Roads	Jimmy Hogsed, Rt. 2, Hillsborough	1883	1	Yes											0	1	1	0	4	169	54	223	0	0	5,200
17	Deep Creek	James Moon, Rt. 3, Burlington	1935	1	Yes											0	0	8	0	14	.....	.....	180	2	0	5,110
18	Edgewood	Thomas Wagner, Rt. 4, Mebane	1953	1	Yes											0	0	1	4	2	.....	.....	162	0	0	4,420
19	Elon, First	W. T. Cockman, Box 163, Elon College	1948	3	Yes											0	0	9	9	5	249	35	284	4	0	6,500
20	Fellowship	E. J. Barbour, Jr., 2121 Morningside Dr., Burlington	1952	6	No	✓		✓		✓		✓		✓		0	0	2	2	5	64	11	75	0	0	3,120
21	Glencoe	R. L. Councilman, 122 Glenwood Ave., Burlington	1893	2	Yes											0	0	3	1	10	204	56	260	1	0	3,900
22	Graham, First	Ralph E. Jones, Jr., Box 68, Graham	1874	5	Yes											0	1	18	44	44	942	132	1,074	9	5	8,400
23	Haw River, First	H. D. Booth, Box 372, Haw River	1892	3	Yes											0	0	56	14	7	350	36	386	2	0	5,200
24	Hillsborough, Fairview	B. G. Pratt, Box 751, Hillsborough	....	2	Yes											0	0	15	7	9	206	43	249	1	1	5,600
25	" First	George E. Simmons, Box 734, Hillsborough	1853	3	Yes											0	0	16	36	17	349	74	406	4	5	6,000
26	Hillsborough, West Hill	Joseph D. Lang, 202 Jones Ave., Hillsborough	1917	3	Yes											0	2	3	2	2	172	30	212	0	0	3,900
27	McDuffie Memorial		1922	1	Yes											0	0	8	14	2	71	23	94	3	0	3,287
28	Mars Hill	Daniel M. King, Rt. 1, Hillsborough	1834	1	Yes											0	0	4	12	13	.....	.....	423	0	3	5,084
29	Mebane, First	Fred A. King, Jr., 400 E. Jackson St., Mebane	1901	3	Yes											0	0	10	20	52	.....	.....	575	1	0	5,800
30	Mebane, Tabernacle																									
31	Moore's Chapel	Royal Eugene Akins, Box 55, Saxapahaw	1878	2	Yes											0	0	5	0	5	195	76	271	0	0	5,200
32	Mount Adar	Jack Hinton, Rt. 3, Mebane	1889	1	No	✓		✓		✓		✓		✓		0	0	0	5	5	59	20	79	0	0	3,640
33	New Hope	Frank L. Gribble, Rt. 4, Burlington	1952	2	Yes											0	0	9	0	8	215	0	215	0	0	5.980
34	Oak Grove	Earl L. Harden, Rt. 1, Efland	1936	1	Yes											0	0	14	9	3	147	22	169	2	0	1,870
35	Ossipee		1933	2	Yes											0	0	5	5	4	131	42	173	0	1	3,955
36	Riverside	Curtis Oakley, Rt. 2, Burlington	1943	1	Yes											0	0	25	23	4	226	53	279	15	0	6,200
37	Staley Memorial																									
38	Swepsonville	Roy Cantrell, Swepsonville	1883	2	Yes											0	0	5	11	16	284	190	474	2	0	5,460
	Totals															0	4	430	399	497	9,665	1,942	13,874	69	47	195,217

TABLE B. SUNDAY SCHOOLS OF MOUNT ZION BAPTIST ASSOCIATION, STATE OF NORTH CAROLINA, FOR YEAR ENDING SEPTEMBER 30, 1968

Associational Superintendent
Albert Leath, Jr.
121 Franklin St., Graham

	CHURCHES	SUNDAY SCHOOL SUPERINTENDENTS AND ADDRESSES	Nursery (Under 3) Enrolment	Beginners (4-5) Enrolment	Primaries (6-8) Enrolment	Juniors (9-12) Enrolment	Intermediates (13-16) Enrolment	Young People Single (17-24) Enrolment	Young People Married (17-24) Enrolment	Adults (25-34) Enrolment	Adults (35-64) Enrolment	Adults (65 up) Enrolment	Extension Dept. Enrolment	Cradle Roll Enrol. (Home Ministry)	Young People Away (17-24) Enrolment	Fellowship Bible Classes	General Officers	Mission Enrolment	Total Enrolment	Average Weekly Attendance	No. New S.S. Classes Organized Past Year	Church V.B.S. Enrolment	Mission V.B.S. Enrolment	Total V.B.D. Enrolment
1	Alamance, First	Bobby Miller, 2324 Venie St., Burlington	15	15	20	32	19	41	....	16	109	0	0	0	0	0	6	0	273	180	0	173	0	173
2	Altamahaw	Joe Mansfield, Rt. 2, Gibsonville	17	42	20	40	38	27	43	0	100	0	0	0	0	0	4	0	331	252	0	121	0	121
3	Antioch	Bernard Lloyd, Rt. 1, Chapel Hill	24	11	28	53	33	23	25	20	65	20	12	0	0	0	3	0	317	175	1	129	0	129
4	Bethel	Lewis Cheek, Rt. 1, Chapel Hill	7	7	9	7	14	0	0	8	24	8	0	0	0	0	3	0	97	58	1	63	0	63
5	Burlington, Brookwood	W. J. Moffett, 1711 Roslyn Dr., Burlington	6	12	11	18	20	6	0	28	24	0	0	0	0	0	4	0	129	76	0	50	0	50
6	" Calvary	H. Clancy Way, 2112 Combs St., Burlington	34	39	35	69	63	28	25	84	78	63	0	0	0	0	48	0	518	332	0	0	0	0
7	" Eastlawn	James Taylor, 2236 Wilkins St., Burlington	23	19	36	64	55	27	28	24	21	74	1	0	11	0	6	0	389	177	0	136	0	136
8	" First	Edmond H. Liles, 1615 Woodland Ave., Burlington	56	45	78	79	125	35	21	100	248	90	58	25	45	0	10	0	1,015	467	0	180	0	180
9	" Glen Hope	J. S. Fulcher, 616 Georgia Ave., Burlington	44	48	61	109	108	47	0	0	454	0	40	8	20	0	5	0	944	654	0	254	0	254
10	" Grove Park	James Sprague, 356 Bidney Dr., Burlington	83	51	94	98	128	21	141	0	158	0	8	10	10	0	7	0	809	394	0	275	0	275
11	" Hoecutt Memorial	John B. Kinney, 1801 Lynwood Dr., Burlington	30	19	48	59	65	65	16	38	208	33	21	2	25	0	5	0	634	274	0	128	0	128
12	" Kinnett Memorial	Jim Farmer, 1340 Parker St., Burlington	29	28	46	61	57	63	18	44	98	20	0	0	0	0	5	0	469	252	0	128	0	128
13	" Northside	Haywood Mincey, 462 Camp Rd., Burlington	18	25	36	77	75	28	12	26	107	5	2	4	18	0	3	0	436	226	0	152	0	152
14	Cane Creek	Cecil Crawford, Rt. 3, Box 115, Hillsborough	4	7	12	20	14	12	0	2	28	9	8	0	0	0	3	0	119	68	0	91	0	91
15	City Lake	James Holsonback, Rt. 7, Burlington	10	14	23	16	17	10	15	0	38	0	3	0	0	0	2	0	149	75	0	63	0	63
16	Cross Roads	Jack Sheets, Rt. 3, Hillsborough	9	6	6	16	15	17	17	15	20	8	0	0	2	0	3	0	134	74	0	50	0	50
17	Deep Creek	Calvin Jessup, Rt. 3, Burlington	4	15	8	22	10	9	13	24	35	0	0	0	0	0	0	0	140	117	0	0	0	0
18	Edgewood	C. N. Sharpe, Jr., 104 11th St., Mebane	8	15	8	4	9	14	19	14	22	5	0	0	0	0	13	0	131	70	0	0	0	0
19	Elon, First	Paul D. Disney, Rt. 7, Burlington	21	20	16	40	27	15	21	34	86	0	0	0	11	0	5	0	290	140	0	104	0	104
20	Fellowship	Bobby Curl, Tucker St. Ext., Burlington	1	3	6	9	4	0	0	6	9	0	0	0	0	0	0	0	39	25	0	32	0	32
21	Glenoce	W. D. Rollins, Rt. 3, Burlington	11	11	16	20	22	9	0	23	21	31	18	0	3	0	4	0	220	104	0	80	0	80
22	Graham, First	H. G. Foster, 1115 S. Main St., Graham	63	52	107	143	122	22	6	95	236	52	11	15	38	0	11	0	973	467	0	239	105	344
23	Haw River, First	Hal Isley, Rt. 1, Haw River	12	12	26	43	25	24	21	0	91	0	7	0	0	0	4	0	265	180	1	80	0	80
24	Hillsborough, Fairview	W. P. Berry, Orange Hi School Rd., Hillsborough	20	22	29	47	37	24	0	19	38	0	0	0	0	0	4	0	249	162	0	130	86	216
25	" First	Thomas M. Ward, Box 593, Hillsborough	10	20	30	42	33	10	0	19	72	16	0	0	0	0	4	0	256	138	0	114	0	114
26	Hillsborough, West Hill	Arthur Hill, Rt. 3, Hillsborough	16	8	17	14	16	10	13	14	19	6	0	0	2	0	3	0	138	.....	0	70	0	70
27	McDuffie Memorial	David L. Duncan, Rt. 4, Chapel Hill	13	7	8	19	7	2	11	13	8	5	20	0	0	0	3	0	116	74	2	94	0	94
28	Mars Hill	George Johnson, Rt. 2, Hillsborough	15	11	10	16	35	9	4	25	27	12	4	0	0	0	3	0	180	112	4	74	0	74
29	Mebane, First	Glendel Stephenson, 107 Circle Dr., Mebane	46	22	51	68	43	19	0	44	100	37	19	3	0	0	5	0	457	258	0	158	0	158
30	" Tabernacle	.....	....	....	....	....	....	....	....	....	....	....	....	....	....	....	....	....	....	....	....	....	....	....
31	Moore's Chapel	D. B. Palmer, Rt. 2, Graham	7	16	26	44	26	19	14	28	19	37	9	0	0	0	5	0	257	140	0	95	0	95
32	Mount Adar	L. J. Rogers, Jr. Rt. 3, Mebane	6	0	7	14	11	3	13	0	14	0	0	0	0	0	1	0	69	38	0	55	0	55
33	New Hope	Frank Vickrey, P. O. Box 871, Burlington	7	27	16	12	13	16	25	30	30	8	0	0	4	0	28	0	216	160	0	145	0	145
34	Oak Grove	Leonard Allred, Rt. 2, Mebane	11	15	13	29	10	17	0	22	18	12	0	0	0	0	3	0	150	78	1	128	0	128
35	Ossipee	Huston Steele, Rt. 1, Elon College	2	16	17	22	19	12	0	36	27	0	0	0	0	0	3	0	154	103	1	93	0	93
36	Riverside	Philip Hill, 2266 Wilkins St., Burlington	13	15	45	31	36	10	30	65	68	0	0	13	4	0	0	0	330	240	0	165	0	165
37	Staley Memorial	.....	....	....	....	....	....	....	....	....	....	....	....	....	....	....	....	....	....	....	....	....	....	....
38	Swepsonville	S. D. Clayton, Rt. 2, Graham	30	19	20	22	22	0	29	34	98	40	10	11	0	0	4	0	339	161	0	75	0	75
	Totals		725	714	1039	1479	1373	665	577	950	2815	591	251	91	193	0	220	0	11,732	6,501	11	3,924	191	4,115

TABLE C. TRAINING UNION OF MOUNT ZION BAPTIST ASSOCIATION, STATE OF NORTH CAROLINA, FOR YEAR ENDING SEPTEMBER 30, 1968

Associational Training Union Director
Bill Arnette
Box 402, Graham, 27302

	CHURCHES	TRAINING UNION DIRECTORS AND ADDRESSES	Nursery (3 or Under) Enrol.	Beginners (4-5) Enrolment	Primaries (6-8) Enrolment	Juniors (9-12) Enrolment	Intermediates (13-16) Enrolment	Young People Single (17-24) Enrolment	Young People Married (17-24) Enrolment	Adults (25-34) Enrolment	Adults (35-64) Enrolment	Adults (65 up) Enrolment	General Officers	Mission Enrolment	Total Ongoing Enrolment	Average Weekly Total Attendance	Number of New Unions Organized Past Year	New Member Orientation-Cum. Enrol.	Church Leader Training-Cum. Enrol.	Member Training Projects-Cum Enrol.	Grand Total-Ongoing & Cumulative enrol.
1	Alamance, First	Mrs. Kay Swaim, Rt. 6, Burlington, 27215	0	0	0	0	0	15	0	0	0	0	0	0	15	12	1	0	0	0	15
2	Altamahaw	David Hensley, Rt. 1, Elon College, 27244	8	14	6	22	12	23	0	15	39	0	2	0	95		0	0	0	0	95
3	Antioch	Miss Judy Smith, Rt. 1, Chapel Hill, 27514	0	5	0	18	14	1	0	0	30	0	2	0	70	35	0	0	0	0	70
4	Bethel																				
5	Burlington, Brookwood	Freeman Loy, 1605 Granville St., Burlington, 27215	0	3	4	7	7	0	0	4	0	0	3	0	28	14	0	0	0	0	28
6	" Calvary	Ernest W. Boone, 315 Carden, Burlington, 27215	4	10	15	30	37	0	0	22	20	0	5	0	138	76	0	0	0	0	76
7	" Eastlawn	Vernon Warren, 2317 McKinney St., Burlington, 27215	4	5	7	21	27	14	0	0	21	0	3	0	102	51	0	0	12	0	114
8	" First	Vernon C. Culpepper, 224 Watson Dr., Burlington, 27215	10	7	18	43	90	0	0	4	37	10	3	0	222	90	0	0	0	0	222
9	" Glen Hope	Clair H. Crouse, 208 W. Parker St., Burlington, 27215	1	8	7	18	25	0	0	0	22	0	10	0	91	61	0	0	0	0	91
10	" Grove Park	Thomas Vines, Rt. 7, Burlington, 27215	9	9	13	24	37	13	0	30	0	0	3	0	138	60	0	42	15	0	138
11	" Hocutt Memorial	James M. Horne, 1531 Melody Lane, Burlington, 27215	16	6	20	34	27	0	11	12	10	9	6	0	151	92	0	0	0	0	151
12	" Kinnett Memorial	Mrs. Reu Hudson, 220 Union Ave., Burlington, 27215	4	9	9	23	22	10	0	25	0	0	4	0	106	80	0	7	10	8	131
13	" Northside	Douglas Baker, 1423 Knollwood Dr., Burlington, 27215	6	10	19	27	37	24	0	0	40	0	5	0	168	88	1	6	0	0	174
14	Cane Creek																				
15	City Lake	Owen L. Bell, Rt. 3, Burlington, 27215	0	7	6	8	8	10	0	0	17	0	2	0	58	24	0	0	0	0	58
16	Cross Roads	Mrs. Eva Sykes, Rt. 2, Hillsborough, 27278	3	2	2	10	3	6	0	2	12	0	2	0	42	22	0	0	0	0	42
17	Deep Creek																				
18	Edgewood																				
19	Elon, First	John W. Dawson, Rt. 2, Gibsonville, 27249	8	8	9	24	17	11	2	0	19	0	6	0	104	51	0	13	28	5	150
20	Fellowship	Allen Wilson, 808 Everette St., Burlington, 27215	0	0	3	0	0	0	0	6	6	0	0	0	15	10	0	0	0	0	15
21	Glencoe	Billie W. Phillips, 822 High St., Burlington, 27215	0	1	3	8	4	0	0	0	8	0	2	0	26	19	0	0	0	0	26
22	Graham, First	William M. Rice, 1207 Rogers Rd., Graham, 27253	7	12	22	26	39	0	0	0	62	0	7	0	175	73	0	0	0	0	175
23	Haw River, First	Mrs. Marjorie Childress, Box 86, Haw River, 27258	0	0	2	7	0	6	0	12	0	0	3	0	30	24	0	0	0	0	30
24	Hillsborough, Fairview	Milton, Fisher, 324 Cameron St., Hillsborough, 27278	2	4	8	18	13	11	0	0	0	0	4	0	67	40	0	0	0	0	67
25	" First	J. Harold Culbreth, Box 245, Hillsborough, 27278																			
26	Hillsborough, West Hill																				
27	McDuffie Memorial																				
28	Mars Hill	Monroe Dickey, Rt. 2, Hillsborough, 27278	4	4	3	10	26	0	0	14	15	5	3	0	84	50	0	0	0	0	84
29	Mebane, First																				
30	" Tabernacle																				
31	Moore's Chapel	W. C. Cheek, Rt. 1, Graham, 27253	0	4	4	24	11	9	0	7	8	0	4	0	72	41	0	6	0	0	78
32	Mount Adar																				
33	New Hope	Albert Belangia, Rt. 1, Elon College, 27244	0	0	7	8	4	5	4	4	6	0	5	0	45	30	0	0	0	0	45
34	Oak Grove	F. C. Hunter, Rt. 2, Mebane, 27302	1	3	6	14	8	9	0	14	0	0	0	0	55	30	0	0	0	0	55
35	Ossipee	Reid Pickard, Rt. 1, Elon College, 27244	0	0	12	6	17	7	0	21	0	0	2	0	59		0	0	0	0	59
36	Riverside																				
37	Staley Memorial																				
38	Swepsonville	Willard Garrett, Swepsonville, 27359	3	4	7	7	10	5	0	8	12	14	6	0	75	33	1	0	0	8	83
	Totals		90	135	212	436	495	178	17	200	384	38	92	0	2400	1106	3	74	65	23	2272

TABLE D. MUSIC MINISTRY OF MOUNT ZION BAPTIST ASSOCIATION, STATE OF NORTH CAROLINA, FOR YEAR ENDING SEPTEMBER 30, 1968

	CHURCHES	Associational Music Director Mrs. Julius Thompson 209 W. Gilbreath St., Graham, 27302 MUSIC DIRECTORS AND ADDRESSES	Beginners (4-5) Enrolment	Primaries (6-8) Enrolment	Juniors (9-12) Enrolment	Intermediates (13-16) Enrolment	Young People Single & Married Enrolment	Adults Enrolment	Vocal Ensembles	Band or Orchestra	Instrumental Ensembles	Handbell Ringers	General Officers	Mission Enrolment	Total Enrolment	Average Weekly Attendance	No. Choirs, Ensembles, ert., Organized Past Yr.
1	Alamance, First	Mrs. Janice Latta, Box 103, Alamance, 27201	0	0	0	10	5	25	0	0	0	0	0	0	40	30	1
2	Altamahaw	Robert Younger, Rt. 1, Elon College, 27244	4	7	5	4	24	0	0	0	0	0	0	0	70	42	0
3	Antioch	Mrs. Patty J. Bynum, Rt. 1, Chapel Hill, 27514	0	12	15	10	0	45	0	0	1	0	4	0	87	50	1
4	Bethel	Mrs. L. R. Cheek, Rt. 1, Chapel Hill, 27514															
5	Burlington, Brookwood	Mrs. Charles W. Sharpe, 2612 W. Front St., Burlington, 27215	0	0	0	0	0	15	0	0	0	0	2	0	17	10	0
6	" Calvary	Jerry W. Allison, 1712 Whitsett St., Burlington, 27215	0	0	0	0	12	23	0	0	0	0	0	0	35	28	0
7	" Eastlawn	Mrs. Dorothy Greene, 2908 McKinney St., Burlington, 27215	0	0	0	0	0	16	0	0	0	0	2	0	18	10	0
8	" First	Furney G. Baker, 336 Dare St., Burlington, 27215	21	32	20	40	0	42	0	0	0	16	17	0	188	158	2
9	" Glen Hope	Lonnie H. Rhodes, 708 Washington St., Graham, 27253	20	62	30	35	0	42	0	0	0	0	0	0	189	100	0
10	" Grove Park	Miss Margaret Cantrell, 114 Fonville St., Burlington, 27215	10	15	10	30	0	30	2	0	0	0	0	0	95	76	0
11	" Hocutt Memorial	Mrs. Jimmy Sparks, 1123 Ridgecrest Ave., Burlington, 27215	0	0	19	14	5	19	0	0	0	0	2	0	59	30	0
12	" Kinnett Memorial	Donald Bowden, 2201 Pincrest Rd., Greensboro	0	0	28	8	0	10	0	0	0	0	0	0	46	20	0
13	" Northside	Mrs. Clyde Morris, 2815 Crestwood Dr., Burlington, 27215	3	15	20	30	0	24	0	0	0	0	13	0	110	90	0
14	Cane Creek	Miss Rebecca Crawford, Rt. 1, Chapel Hill, 27514	4	10	12	8	1	14	0	0	0	0	0	0	49	36	0
15	City Lake	James Holsonback, Rt. 7, Burlington, 27215	0	0	0	4	6	10	0	0	0	0	0	0	20	12	0
16	Cross Roads		0	0	4	3	3	7	0	0	0	0	0	0	17	10	0
17	Deep Creek	Hulan Norris, Rt. 1, Graham, 27253															
18	Edgewood	Clayton Perry, Charles St., Mebane 27302															
19	Elon, First	Mrs. W. T. Cockman, Box 163, Elon College, 27244	8	8	23	14	0	36	0	0	0	0	0	0	89	48	0
20	Fellowship	Mrs. W. W. Donaldson, 709 New St., Graham, 27253	0	0	0	0	0	9	0	0	0	0	0	0	9	6	0
21	Glencoe	Mrs. Joyce Smith, Rt. 2 ,Burlington, 27215	0	0	0	0	0	20	0	0	0	0	0	0	20	14	1
22	Graham, First	Mrs. J. F. Thompson., Jr., 209 W. Gilbreath St., Graham, 27253	29	56	43	57	0	50	39	0	0	0	13	0	286	220	0
23	Haw River First	Miss Dianne M. Walker, 304 Center St. Mebane, 27302	0	12	18	0	0	20	0	0	0	0	0	0	50	40	0
24	Hillsborough, Fairview	Mrs. W. P. Berry, Jr., Orange Hi School Rd., Hillsborough, 27278	0	0	17	0	0	15	0	0	0	0	0	0	32	20	0
25	" First	Roy Jones Melton, Sr., Rt. 1, Hillsborough, 27278	0	0	22	0	0	20	0	0	0	0	0	0	42		0
26	Hillsborough. West Hill	Jimmie Mangum Rt. 1, Hillsborough, 27278															
27	McDuffie Memorial	Mrs. Rhonda T. Cozart, Rt. 2, Chapel Hill, 27514	0	0	0	4	5	12	0	0	0	0	0	0	21	15	0
28	Mars Hill	Mrs. Pat Temple, Rt. 1, Box 76, Hillsborough, 27278	0	0	10	10	15	0	10	0	4	0	6	0	55	35	0
29	Mebane, First	Mrs. Glendale Stephenson, 107 Circle Dr., Mebane, 27302	0	0	0	0	24	32	0	0	0	0	0	0	56	42	0
30	" Tabernacle																
31	Moore's Chapel	Mrs. Ozenia Quakenbush, Rt. 2, Graham, 27253	0	0	0	0	0	20	12	0	0	0	0	0	32	25	0
32	Mount Adar																
33	New Hope	L. F. Ayers, 505 Vine St., Burlington, 27215	0	15	18	16	12	35	2	0	0	0	6	0	104	80	2
34	Oak Grove	F. C. Hunter, Jr., Rt. 2, Mebane, 27302															
35	Ossipee	Leo Parker, Rt. 1, Elon College, 27244	0	16	0	4	4	15	0	0	0	0	0	0	39		0
36	Riverside	James Pruitt, Swepsonville, 27359															
37	Staley Memorial																
38	Swepsonville	Mrs. Sandra Dodson, Rt. 2, Graham, 27253	0	0	0	0	2	35	0	0	0	0	0	0	37	31	0
	Totals		99	260	313	301	118	641	65	0	5	16	65	0	1,912	1,278	5

TABLE E. BROTHERHOOD WORK OF MOUNT ZION BAPTIST ASSOCIATION, STATE OF NORTH CAROLINA, FOR YEAR ENDING SEPTEMBER 30, 1968

	CHURCHES	Associational Brotherhood Director Dr. Arnold Garren P. O. Box 277, Mebane, 27302 BROTHERHOOD DIRECTORS AND ADDRESSES	Crusaders (9-11) Chapters	Crusaders (9-11) Enrolment	Pioneers (12-14) Chapters	Pioneers (12-14) Enrolment	Ambassadors (15-17) Chapters	Ambassadors (15-17) Enrolment	Total RA Chapters	Total RA Enrolment	Baptist Young Men Enrolment	Baptist Men Enrolment	Total Men Enrolled	Mission Enrolment (RAS and Men)	Total Enrolment
1	Alamance, First														
2	Altamahaw	Buddy Smith, Rt. 1, Elon College, 27244	0	0	0	0	0	0	0	0	0	0	0	0	16
3	Antioch		1	10	0	0	0	0	1	10	0	0	0	0	10
4	Bethel														
5	Burlington, Brookwood	Pat Ester, 1557 Granville St., Burlington, 27215													
6	" Calvary														
7	" Eastlawn	Percy Lloyd, 102 E. Hill St., Graham, 27253	0	0	0	0	0	0	0	0	0	18	0	0	18
8	" First	Don Bolden, 2332 Westover Terrace, Burlington, 27215	2	25	2	12	1	6	5	43	0	65	108	0	151
9	" Glen Hope	Cleo Phillips, 1742 E. Webb Ave., Burlington, 27215	0	0	0	0	0	0	0	0	0	66	66	0	66
10	" Grove Park	Gary Grant, 606 Trail 1, Burlington, 27215	1	12	1	11	0	0	2	23	0	50	50	0	73
11	" Hocutt Memorial	H. E. Hines, 2805 Edgewood Ave., Burlington, 27215	0	0	0	0	0	0	0	0	0	28	28	0	28
12	" Kinnett Memorial	W. M. Hudson 220 Union Ave., Burlington, 27215	0	0	0	0	0	0	0	0	42	0	42	0	42
13	" Northside	Harrell Baker, 422 Fay Court, Burlington, 27215	1	14	1	8	1	6	3	28	0	45	45	0	73
14	Cane Creek	Norbert K. Andrews, Rt. 3, Hillsborough, 27278	1	8	1	5	1	5	3	18	0	0	0	0	18
15	City Lake	Leroy Odell, Rt. 5, Burlington, 27215	0	0	0	0	0	0	0	0	0	10	10	0	10
16	Cross Roads														
17	Deep Creek														
18	Edgewood														
19	Elon, First	Wayne Hughes, Box 4068, Glen Raven, 27215	1	10	1	4	0	0	2	14	0	40	40	0	54
20	Fellowship	Fred McIntyre, 2228 May Drive, Burlington, 27215	0	0	0	0	0	0	0	0	0	7	7	0	7
21	Glencoe		1	6	1	5	0	0	2	11	0	0	0	0	11
22	Graham, First	Roy M. Wall 526 Oakwood Lane, Graham, 27253	1	11	1	9	0	0	2	20	0	42	42	0	62
23	Haw River, First														
24	Hillsborough, Fairview	Frank J. Davis, Rt. 2, Hillsborough, 27278	2	12	1	7	0	0	3	19	0	4	4	0	23
25	" First	Burch, Compton, Box 763, Hillsborough, 27278	1	9	0	0	0	0	1	9	0	0	0	0	9
26	Hillsborough, West Hill														
27	McDuffie Memorial	Ed Sharpe, Rt. 2, Chapel Hill, 27514	0	0	1	8	0	0	1	8	0	12	12	0	20
28	Mars Hill		1	10	1	12	0	0	2	22	0	0	0	0	22
29	Mebane, First		1	13	0	0	0	0	1	13	0	0	0	0	13
30	" Tabernacle														
31	Moore's Chapel	Wade Quakenbush, Rt. 2, Graham, 27253	1	7	1	10	0	0	2	17	17	0	17	0	34
32	Mount Adar														
33	New Hope														
34	Oak Grove														
35	Ossipee														
36	Riverside		1	15	0	0	0	0	1	15	0	0	0	0	15
37	Staley Memorial														
38	Swepsonville	Willie Duffer, Swepsonville, 27359	1	14	1	3	0	0	2	17	0	15	15	0	32
	Totals		17	176	13	65	3	17	33	287	59	402	486	0	807

TABLE F. WOMAN'S MISSIONARY UNION OF MOUNT ZION BAPTIST ASSOCIATION, STATE OF NORTH CAROLINA, FOR YEAR ENDING SEPTEMBER 30, 1968

	CHURCHES	Associational WMU President Mrs. Earl Harden P. O. Box 3247, Burlington 27215 WMU PRESIDENTS AND ADDRESSES	Sunbeam Nursery Organizations	Sunbeam Nursery Enrolment	Beginner Sunbeam Band Organizations	Beginner Sunbeam Band Enrolment	Primary Sunbeam Band Organizations	Primary Sunbeam Band Enrolment	Ungraded Sunbeam Band Organizations	Ungraded Sunbeam Band Enrolment	Junior GA Organizations	Junior GA Enrolment	Intermediate GA Organizations	Intermediate GA Enrolment	Ungraded GA Organizations	Ungraded GA Enrolment	High School YWA Organizations	High School YWA Enrolment	Ungraded YWA Organizations	Ungraded YWA Enrolment	WMS Organizations	WMS Enrolment	Grand Total Organizations	Grand Total Enrolment
1	Alamance, First	Mrs. Betty Vines, Rt. 1, Burlington, 27215	0	0	1	9	1	10	0	0	0	0	0	0	1	6	0	0	0	0	1	25	4	50
2	Altamahaw	Mrs. Eddie Webster, Rt. 4, Box 41, Burlington, 27215	0	0	1	13	1	10	0	0	1	13	1	10	0	0	1	12	0	0	1	32	6	90
3	Antioch	Mrs. Ruth Andrews, Rt. 1, Chapel Hill, 27514	1	15	1	10	2	20	0	0	1	16	1	14	0	0	0	0	0	0	1	62	7	137
4	Bethel	Mrs. Linda Butler, Rt. 2, Chapel Hill, 27514	0	0	0	0	1	12	0	0	1	14	0	0	0	0	0	0	0	0	1	26	3	52
5	Burlington, Brookwood	Mrs. A. N. Washburn, 1521 Edith St., Burlington 27215	0	0	0	0	0	0	0	0	1	10	0	0	0	0	0	0	0	0	1	10	2	20
6	" Calvary	Mrs. Daisy Hall, 1720 Whitsett St., Burlington, 27215	0	0	1	16	2	20	0	0	3	32	1	10	0	0	1	10	0	0	1	68	9	156
7	" Eastlawn	Mrs. T. T. Higginbotham, 713 Bland Blvd., Burlington, 27215	0	0	0	0	0	0	1	23	2	27	1	8	0	0	0	0	1	6	1	23	6	87
8	" First	Mrs. Ronald Tuttle 2319 Saddle Club Rd., Burlington, 27215	0	0	0	0	1	12	0	0	3	26	2	23	0	0	1	8	0	0	2	226	9	295
9	" Glen Hope	Mrs. Braudy Rice, 205 Ivey St., Burlington, 27215	1	11	2	20	2	22	0	0	2	20	2	16	0	0	0	0	1	10	1	62	11	161
10	" Grove Park	Mrs. Penny Conatser, 604 Trail 3, Burlington, 27215	1	11	1	9	1	16	0	0	5	31	2	23	0	0	1	6	0	0	1	73	12	169
11	" Hocutt Memorial	Mrs. Donald Hathaway, 2805 Edgewood Ave., Bur. 27215	0	0	1	12	2	31	0	0	2	14	1	9	0	0	0	0	0	0	1	103	7	169
12	" Kinnett Memorial	Mrs. Doris Denson, 917 Everette St., Burlington, 27215	0	0	1	25	1	22	0	0	1	8	1	3	0	0	1	10	0	0	1	39	6	107
13	" Northside	Mrs. Charles Kelly, 2305 Hyde St., Burlington, 27215	1	3	2	25	2	14	0	0	3	24	3	19	0	0	1	13	0	0	1	38	13	136
14	Cane Creek	Mrs. T. W. Sykes, Jr., Rt. 3, Hillsborough, 27278	0	0	0	0	0	0	1	21	1	8	1	5	0	0	0	0	0	0	1	18	4	52
15	City Lake	Mrs. W. E. Horner, Rt. 5, Burlington, 27215	1	7	1	12	1	16	0	0	1	8	1	6	0	0	0	0	1	6	2	27	8	86
16	Cross Roads	Mrs. Cecil Thompson, Rt. 3, Hillsborough, 27278	0	0	0	0	0	0	0	0	1	10	0	0	0	0	0	0	0	0	1	15	2	25
17	Deep Creek																							
18	Edgewood	Mrs. C. N. Sharpe, Jr., 104 S. 11th St., Mebane, 27302	0	0	0	0	0	0	1	10	0	0	1	4	0	0	0	0	1	4	1	13	4	31
19	Elon, First	Mrs. Harold King, Box 13, Elon College, 27244	0	0	1	15	1	12	0	0	1	16	1	10	0	0	0	0	0	0	1	25	5	78
20	Fellowship	Mrs. Boyce Garner, Rt. 1, Box 119, Burlington, 27215	0	0	0	0	0	0	0	0	0	0	0	0	0	0	0	0	0	0	1	8	1	8
21	Glencoe	Mrs. Evie Pennington, Rt. 2, Burlington, 27215	0	0	0	0	0	0	1	10	0	0	0	0	0	0	0	0	0	0	1	10	2	20
22	Graham, First	Mrs. Hugh M. Gray, 921 Hanford Brick Rd., Graham, 27253	0	0	2	29	3	56	0	0	2	20	1	4	0	0	0	0	0	0	1	115	9	224
23	Haw River, First	Mrs. D. M. Woodford, Rt. 5, Box 104, Burlington, 27215	0	0	1	6	1	8	0	0	1	9	0	0	0	0	0	0	1	10	1	16	5	49
24	Hillsborough, Fairview	Mrs. W. P. Berry, Jr., Orange Hi School Rd., Hillsborough,	1	3	1	13	2	19	0	0	2	13	1	3	0	0	1	6	0	0	1	16	9	73
25	" First	Mrs. George Simmons, Box 734, Hillsborough, 27278	0	0	1	8	1	12	0	0	2	18	0	0	0	0	1	6	0	0	1	52	6	96
26	Hillsborough West Hill	Mrs. Mary Ellen, Rt. 3, Hillsborough, 27278	0	0	1	6	1	6	0	0	0	0	0	0	1	6	0	0	0	0	1	15	4	33
27	McDuffie Memorial	Mrs. Doris Holden, Rt. 3, Hillsborough, 27278	0	0	1	10	0	0	0	0	1	7	0	0	0	0	0	0	0	0	1	13	3	30
28	Mars Hill	Mrs. Mollie Johnson, Rt. 2, Hillsborough, 27278	1	8	1	7	1	7	0	0	1	7	1	12	0	0	0	0	1	12	1	28	7	81
29	Mebane First	Mrs. Parker Wood, Rt., 1 Mebane, 27302	0	0	1	14	1	18	0	0	1	19	1	6	0	0	1	6	0	0	1	63	6	128
30	" Tabernacle																							
31	Moore's Chapel	Mrs. Rachel Braxton, Rt. 1, Graham, 27253	0	0	0	0	0	0	1	15	2	20	1	10	0	0	1	11	0	0	1	18	6	74
32	Mount Adar	Mrs. Sandra Briggs, Rt. 3, Mebane, 27302	0	0	0	0	0	0	0	0	0	0	0	0	0	0	0	0	0	0	1	14	1	14
33	New Hope																							
34	Oak Grove	Mrs. Lonnie Sykes, Rt. 1, Efland, 27243	1	3	1	5	1	8	0	0	1	4	1	5	0	0	0	0	0	0	1	13	6	38
35	Ossipee	Mrs. Barbara Somers, Rt. 1, Elon College, 27244	0	0	0	0	0	0	0	0	0	0	0	0	0	0	0	0	0	0	1	12	1	12
36	Riverside	Mrs. Gladys Scott, Box 217, Mebane, 27302	0	0	0	0	0	0	0	0	1	14	1	9	0	0	1	0	0	0	1	32	3	55
37	Staley Memorial																							
38	Swepsonville	Mrs. W. E. Pass, Swepsonville, 27359	0	0	1	6	1	8	0	0	1	8	1	11	0	0	1	0	1	14	1	52	6	99
	Totals		8	61	24	270	30	361	5	79	44	415	27	223	2	12	10	88	7	62	36	1362	193	2935

STATE OF NORTH CAROLINA, FOR YEAR ENDING SEPTEMBER 30, 1968

	CHURCHES	CHURCH LIBRARIANS AND ADDRESSES	Cooperative Program Goal as % of Total Budget for Coming Yr.	Assoc. Missions Goal as % of Total Budget for Coming Year	Value of Pastor's Home	Value of Church Property (Incl. Pastor's Home)	Total Church Debt at End of Assoc. Year	Does church have or observe? (x-indicates yes) Kindergarten	Recreation Comm.	Vacation Bible School	State Paper in Budget	Church Council/ Cabinet	Library	Christian Life Committee	Student Night at Christmas-1967	Stewardship Committee	Mission VBS	Missions Comm.	Religious Liberty Sunday	S.S. Council
1	Alamance, First			$150.	20,000	200,000	25,000			x	x		x					x		
2	Altamahaw				27,000	100,000				x			x							
3	Antioch	Mrs. Addie Pierce, Rt. 1, Chapel Hill, 27514	6%	2%	10,000	50,000				x	x		x							
4	Bethel				12,000	42,000				x										
5	Burlington, Brookwood		11%	1.2%	11,000	74,000	19,457		x	x										
6	" Calvary	Miss Cynthia Jernigan, 2117 Belmont St., Burlington	3.5%	1.2%		200,000			x				x	x		x		x		x
7	" Eastlawn		18%	5%	15,000	115,000	27,545			x		x				x		x		x
8	" First	Mrs. Leo Carr, 722 W. Davis St., Burlington	10%	1%	39,500	1329,500	407,772	x	x	x	x	x	x		x			x		
9	" Glen Hope				25,000	303,828				x		x	x		x					
10	" Grove Park	Mrs. Alice Seifert, 1530 Shadylawn Dr., Burlington	10%	0.9%		650,000	338,224			x			x							
11	" Hocutt Memorial		14.25%	.175%	25,000	327,500			x	x	x	x						x		x
12	" Kinnett Memorial	Miss Mary Blackman, 705 Kilby St., Burlington	14%	2%	20,000	165,000	6,035		x	x		x	x		x	x	x	x		
13	" Northside	Mrs. Warren Peach, 1423 Beech Dr., Burlington	25%	3%		128,000	45,601	x	x	x	x	x	x							x
14	Cane Creek					40,000			x	x			x		x					
15	City Lake		4.3%	4.3%	7,000	37,500	8,908			x										
16	Cross Roads	Miss Kay Dodson, Rt. 1, Efland, 27020	5%	2%	14,000	100,000	29,957		x	x		x	x							
17	Deep Creek						10,933													
18	Edgewood		4%	.075%	15,000	50,000	30,000			x			x							
19	Elon, First		2.2%	.070%	8,000	150,000	125,468	x		x	x	x	x							x
20	Fellowship		7%	2.5%		55,000	20,000			x		x						x		
21	Glencoe	Herman Montgomery, Rt. 2, Burlington, 27215	16%	2%	15,000	100,000				x	x		x							
22	Graham, First	Mrs. Don Boswell, 506 McGee St., Graham, 27253	12%	1%	30,000	530,000	54,998	x	x	x		x	x		x	x	x	x		x
23	Haw River, First		8%	2%	10,000	125,000	8,993		x	x		x	x							
24	Hillsborough, Fairview	Miss Sandra James, Hillsborough, 27278	12%	2%	5,000	98,000	26,430			x					x		x	x		
25	" First	Mrs. Cyrus Greene, Rt. 1, Hillsborough, 27278	8.5%	1.6%	33,000	260,000	8,316		x	x		x	x		x					
26	Hillsborough, West Hill		3%	3%	7,000	89,000	9,921			x		x	x							
37	McDuffie Memorial		4.9%	1.12%		25,000														
28	Mars Hill				25,000	150,000	47,407			x	x	x			x					x
29	Mebane, First		16%	1.5%	22,500	167,000	2,000			x	x	x	x		x	x				
30	" Tabernacle																			
31	Moore's Chapel	Miss Ruth Ursery, Box 113, Saxapahaw, 27340	5%	2%	18,000	45,000				x		x	x							
32	Mount Adar		2.1%	2.6%	15,000	35,000				x										
33	New Hope	Mrs. Ruth Winstead, 204 N. Broad St., Burlington, 27215		.005%	25,000	75,000	21,300			x			x							
34	Oak Grove	Mrs. Anne Simmons, Rt. 1, Efland, 27243				25,000	2,027			x			x							
35	Ossipee				10,000	75,000	19,613			x			x							
36	Riverside					95,000	37,000		x	x	x									
37	Staley Memorial																			
38	Swepsonville	Mrs. Mary Jeffries, Rt. 3, Graham, 27253			17,000	88,000				x	x		x							
	Totals				481,000	6099,328	962,905													

TABLE H. TOTAL RECEIPTS, LOCAL EXPENDITURES AND STEWARDSHIP INFORMATION OF MOUNT ZION BAPTIST ASSOCIATION, STATE OF NORTH CAROLINA, FOR YEAR ENDING SEPTEMBER 30, 1968

	CHURCHES	Associational Treasurer B. Graham Rogers Box 151, Graham 27253 TREASURERS AND ADDRESSES	Number of Tithers	Budget Prom. or Emphasis Used: None	Forward Prog.	Growth in Christian Stewardship	Other	Total Tithes, all Offerings, and Special Gifts Other Than Money	All Other Receipts	Total Receipts	Pastor's Salary (Actually Spent)	Other Church Staff salaries	Local Mission Expenditures	Money Spent on New Construction Past Year	Debt Retirement	All Other Expenditures	Total Local Expenditures
1	Alamance, First	Bobby Miller, 2324 Venie St., Burlington, 27215	75				✓	32,640		32,640	5,200	3,106			8,231	7,815	24,352
2	Altamahaw	Bill Roach, Rt. 4, Burlington, 27215	88	✓				33,132		33,132	6,240					7,441	13,681
3	Antioch	Wallace Lloyd, Rt. 1 Chapel Hill, 27514	45	✓				20,011	1,509	21,520	5,240	116				4,292	9,648
4	Bethel	L. R. Cheek, Rt. 1, Chapel Hill, 27514	14	✓				9,265		9,265	3,350				254	2,037	5,641
5	Burlington, Brookwood	Walter F. Rudd, Rt. 1, Elon College, 27244	40				✓	18,419		18,419	5,100	480			4,809	4,462	14,851
6	" Calvary	Eugene Hall, Tr. 3, Sunset Dr., Graham, 27253	180			✓		34,540		34,540	6,240	3,200				18,285	27,725
7	" Eastlawn	Francis Woodside, 603 Crestview, Burlington, 27215	80	✓				25,887		25,887	5,265	1,500			5,005	8,013	19,783
8	" First	J. Phillip Hogan, 3013 S. Fairway Dr., Burlington, 27215	226	✓				216,839	3,189	220,028	10,000	33,776		581,349	43,416	32,573	701,114
9	" Glen Hope	J. S. Fulcher, 616 Georgia Ave., Burlington, 27215	150	✓				78,116		78,116	7,700	15,400		16,848		31,270	71,218
10	" Grove Park	James Dunn, 1802 Malone Rd., Burlington, 27215		✓				87,151		87,151	6,804	8,215		350,000	33,348	26,359	424,726
11	" Hocutt Memorial	O. C. Harris, Jr., Rt. 4, Burlington, 27215	90				✓	82,814		82,814	8,000	16,046				27,482	51,528
12	" Kinnett Memorial	Paul Huffines, 1002 Everett St., Burlington, 27215	65		✓			38,051		38,051	7,120	4,145		2,510		16,468	30,243
13	" Northside						✓	38,184	8,055	46,239	5,100	7,274		6,913	5,376	13,814	38,477
14	Cane Creek	James M. Snipes, Jr., Rt. 3, Hillsborough, 27278		✓				9,864		9,864	3,100	300				1,133	4,553
15	City Lake	J. T. Jackson, Rt. 5, Burlington, 27215	25	✓				10,305		10,305	4,935	600		1,186	8,908	1,264	16,893
16	Cross Roads	Mrs. Margaret Thompson, Rt. 3, Hillsborough, 27278	51	✓				10,442		10,442	2,252	520		643	1,044	4,290	8,750
17	Deep Creek	Lacy Shanklin, Rt. 3, Box 45, Mebane, 27302	40	✓				16,680		16,680	5,110	250					5,360
18	Edgewood	Charlie D. Smith, Rt. 5, Burlington, 27215	20	✓				13,013		13,013	5,035	294		2,840	2,122	1,353	11,644
19	Elon, First	Mrs. Bernard Bradsher, Rt. 4, Burlington, 27215	40	✓				39,684		39,684	6,100	3,126		101,676	9,863	30,195	150,960
20	Fellowship	Mrs. A. W. Arnette, Box 402, Graham, 27302	5	✓				4,727		4,727	1,510	413				995	2,918
21	Glencoe	Mrs. Elva Klinger, 522 Jones St., Burlington, 27215	6				✓	10,876	751	11,627	3,975	480			751	4,985	10,191
22	Graham, First	Harold Cox, 313 S. Main St., Graham, 27253	215	✓				96,512	2,250	98,762	8,300	21,803		36,760	14,000	25,205	106,068
23	Haw River, First	Aubrey L. Agnew, P. O. Box 321, Haw River, 27258	50	✓				28,863		28,863	6,235	2,244			6,300	9,496	24,275
24	Hillsborough, Fairview	A. L. Hinson, Rt. 1, Box 29, Hillsborough, 27278	30	✓				19,777		19,777	5,600	620			4,635	5,956	16,812
25	" First	Mrs. Ann Smith, P. O. Box 957, Hillsborough, 27278	46				✓	33,598		33,598	6,000	5,880			2,665	9,250	23,800
26	Hillsborough, West Hill	W. G. Rippy, 606 Benton St., Hillsborough, 27278	40	✓				10,304		10,304	3,900	960	745		2,475	1,477	10,132
27	McDuffie Memorial	Mrs. J. Crudup Duncan, Rt. 4., Hillsborough, 27278		✓				10,287		10,287	2,447	65		1,970	854	4,581	7,947
28	Mars Hill	Robert Davis, Rt. 2, Hillsborough, 27278		✓				22,695		22,695	4,723	1,700		855	5,400	13,237	20,515
29	Mebane, First	B. T. Oakley, 500 E. Jackson St., Mebane, 27302	68				✓	46,268	488	46,755	5,650	7,024			5,828	12,170	30,673
30	" Tabernacle																
31	Moore's Chapel	J. C. Quakenbush, Jr., Rt. 2, Graham, 27253	56				✓	17,336		17,336	5,300	786				7,305	13,391
32	Mount Adar	M. F. Rogers, Rt. 3, Mebane, 27302	10	✓				5,676		5,676	3,375	45				1,324	4,744
33	New Hope	Shelton Summers, 2320 Melrose St., Burlington, 27215	84			✓		28,065		28,065	5,980	1,575		1,200	5,937	7,600	22,292
34	Oak Grove	James Bradshaw, Rt. 1, Efland, 27243		✓				7,280		7,280	1,870	290			2,027		4,187
35	Ossipee	Mrs. Homer Ruff, Rt. 7, Box 63, Burlington, 27215	27	✓				23,026		23,026	3,955			11,700	1,005	4,777	21,437
36	Riverside	Jesse S. Lail, Rt. 1, Mebane, 27302	75	✓				44,036		44,036	5,755	1,391		8,020	15,286	8,459	38,911
37	Staley Memorial																
38	Swepsonville	Billy Frazier, 326 Clapp St., Graham, 27253	95	✓				28,774		28,774	7,330	2,977				9,687	19,994
	Totals		2036					1253,137	16,242	1269,378	189,796	146,601	745	1124,470	185,069	365,050	2009,434

TABLE I. MISSION EXPENDITURES OF MOUNT ZION BAPTIST ASSOCIATION, STATE OF NORTH CAROLINA, FOR YEAR ENDING SEPTEMBER 30, 1968

	CHURCHES	Associational Missionary W. Frank Ingram Box 287, Graham, 27253 CHURCH CLERKS AND ADDRESSES	Cooperative Program	Associational Missions Program	Designated: State Missions	Designated: SBC Home Missions	Designated: SBC Foreign Missions	Designated: Christian Education (Schools, etc.)	Designated: Children's Homes (Cash Plus Goods)	Designated: Hospitals	Designated: Homes for the Aged	Designated: All Other (Bible Society, Temperance League, etc.)	Total Mission Expenditures
1	Alamance, First	Mrs. Virginia Shields, Rt. 6, Burlington, 27215		160	100	100	4,091	431	100	100	100	464	5,646
2	Altamahaw	Mrs. Thomas Terrell, Altamahaw, 27202	532	480		1,003	656		147	95	72		2,986
3	Antioch	Rupert L. Bynum, Rt. 1, Box 264, Chapel Hill, 27514	636	300	150	171	300		229	200	75	54	2,115
4	Bethel	John H. Cate, Rt. 2, Chapel Hill, 27514	679	75	19	97	123		100				1,093
5	Burlington, Brookwood	W. J. Moffett, 1711 Roslyn Dr., Burlington, 27215	1,726	183	62	29	97		16	13	14		2,140
6	" Calvary	Miss Myrtle Bristow, 1712 Erwin St., Burlington, 27215	1,000	400	134	148	462	1,500				3,170	6,815
7	" Eastlawn	Johnny P. Greene, 2903 McKinney St., Bur ington, 27215	4,140	897	110	246	568	135	104	129	101		6,381
8	" First	Paul J. Craig, 1504 Sherwood Dr., Burlington, 27215	12,000	1,600	1,300	1,912	6,214	851	1,700	1,100	250	1,579	28,536
9	" Glen Hope	Howard F. Pennington, Rt. 1, Elon College, 27244	5,040	815	137	478	2,767		901	491	371		11,000
10	" Grove Park	Donald Norman, 2227 Canterbury Dr., Burlington 27215	8,040	660	136	507	2,332		200	100		450	12,425
11	" Hocutt Memorial	Carl C. Hinton, 2117 Wilkins St., Burlington, 27215	11,146	1,350	702	668	1,371	228	3,489	960	613	2,722	23,249
12	" Kinnett Memorial	Mrs. Margaret West, 1306 Kenwood Dr., Burlington, 27215	4,352	622	200	421	1,531	35	140	77	40	390	7,808
13	" Northside	Herman Boswell, 513 Graham-Hopedale Rd., Burlington, 27215	8,970	758	84	273	666	9	99	97	43	41	11,040
14	Cane Creek	Miss Mae Crawford, Rt. 3, Hillsborough, 27278	401	80	70	44	135		40	25	42		837
15	City Lake	Mrs. Juanita Bell, Rt. 3, Burlington, 27215	416	312		50	165						943
16	Cross Roads	Winder McCauley, 209 W. Webb St., Hillsborough, 27278	475	558	65	84	375	10	50	50	15	10	1,692
17	Deep Creek	Mrs. Ola Rackley, Rt. 5, Burlington, 27215		72	35				35	35	35		212
18	Edgewood	John H. Wilson, Rt. 3, Mebane, 27302	300	72	5	34	400		36	18	8	23	896
19	Elon, First	Mrs. Cecil L. Crabbe, Box 561, Elon College, 27244	535		23	120	360		89	41			1,168
20	Fellowship	Mrs. Allen Wilson, 808 Everette St., Graham, 27253	304	102	29	25	110		29	10			609
21	Glencoe	Patricia Roney, Rt. 7, Burlington, 27215	894	153	32	24	66	36	74	113		25	1,419
22	Graham, First	Miss Emma Cox, 219 Banks St., Graham, 27253	10,000	800	160	553	1,600	50	995	420	357	68	113
23	Haw River, First	Ralph Thompson, P. O. Box 34, Haw River, 27258	1,011	333	63	102	741		312	38			2,600
24	Hillsborough, Fairview	Rudolph Richardson, Rt. 3, Hillsborough, 27278	2,090	347	6	97	291		187	30	10		3,059
25	" First	J. G. Goodwin, 221 E. Queen St., Hillsborough, 27278	2,550	300	82	318	879	250	146	83	47		4,655
26	Hillsborough, West Hill	Miss Rosa L. Mangum, P. O. Box 143, Hillsborough, 27278	57	56	10	5	123						270
27	McDuffie Memorial	Mrs. Stanford Whitfield, Rt. 2, Chapel Hill, 27514	340	125	110	45	187		175	65	29		1,076
28	Mars Hill	J. M. Kenyon, Rt. 2, Hillsborough, 27278	623	439	97	228	458	25	149	91	33	25	2,168
29	Mebane, First	L. C. Gardner, 208 N. 6th St., Mebane, 27302	6,889	638	199	315	1,054	11	110	151	100	100	9,567
30	" Tabernacle												
31	Moore's Chapel	Mrs. Blanche Cates, Saxapahaw, 27340	915	315	175	126	907	11	660	94	95	499	3,797
32	Mount Adar	W. M. Ward, Rt. 1, Cedar Grove	100	125	53	55	91		50	25	25		525
33	New Hope	Mrs. Nora Mae Harvey, 230 Gurney St., Burlington, 27215		136			680		303	272	46	1,577	3,014
34	Oak Grove	Mrs. Anne Simmons, Rt. 1, Efland, 27243	161	120	50	107	80		196	21			734
35	Ossipee	Mrs. Alma Kernodle, Rt. 2, Elon College, 27244	831	203	10	10	170	2	27	36		79	1,368
36	Riverside	Jane Sharpe, 111 Nicks St., Graham, 27253		71	67	942	839		100	46	50		2,115
37	Staley Memorial												
38	Swepsonville	W. E. Pass, Box 142, Swepsonville, 27359	2,902	480	112	139	842		653	563	60	269	6,020
	Totals		90,055	14,137	4,587	5,676	31,731	3,575	11,641	5,589	2,631	11,545	170,091

TABLE J. SPECIAL INFORMATION OF MOUNT ZION BAPTIST ASSOCIATION, STATE OF NORTH CAROLINA, FOR YEAR ENDING SEPTEMBER 30, 1968

	CHURCHES	CHAIRMAN OF DEACONS AND ADDRESSES	Church Participates in Annuity Board Plan For		In Pastor in Social Security Program?	Your Pastor and Paid Employment apart from Church			Number Ordained for Gospel Ministry During Year	Number Licensed for Gospel Ministry During Year	Pastor's Annual Salary	Frequency of Church Council Meetings				
			Pastor	Other Staff Member		Full-Time Employment Elsewhere	Part-Time Employment Elsewhere	Has None Elsewhere				Do not have council	Weekly	Monthly	Quarterly	Other
1	Alamance, First	Vance Vines, Rt. 1, Burlington, 27215	√		Yes			√			5,200	√				
2	Altamahaw	L. A. Hensley, Rt. 1, Elon College, 27244			Yes			√			6,240	√				
3	Antioch	Roy S. Lloyd, Rt. 1, Chapel Hill, 27514	√		No			√			5,720	√				
4	Bethel	Robert Gaines, Rt. 1, Chapel Hill, 27514									3,350	√				
5	Burlington, Brookwood	Lewis F. Moore, Roxboro Rd., Burlington, 27215	√		Yes			√			5,457					√
6	" Calvary	W. C. Jenkins, 204 Springwood Dr., Burlington, 27215	√		Yes			√			6,240		√			
7	" Eastlawn	H. Grady Morris, 2508 Elderwood Lane, Burlington, 27215	√		Yes			√			5,460				√	
8	" First	Ronald Tuttle, 2319 Saddle Club Rd., Burlington, 27215	√	√	Yes			√			10,000				√	
9	" Glen Hope	Dan Horner, 308 N. Maple St., Graham, 27253			Yes			√			7,700					√
10	" Grove Park	Maynard Ellington, 1964 Hilldale Dr., Burlington, 27215	√		Yes			√			6,804				√	
11	" Hocutt Memorial	Walker Martin, 408 Hawthorne Lane, Burlington, 27215	√		Yes			√			8,000					√
12	" Kinnett Memorial	J. H. Wiggins, 1426 Knollwood Dr., Burlington, 27215	√		Yes			√			5,800			√		
13	" Northside	Haywood Mincey, 462 Camp Rd., Burlington, 27215	√		Yes			√			5,100				√	
14	Cane Creek	Charles W. Snipes, Rt. 3, Hillsborough, 27278			Yes	√					3,120	√				
15	City Lake	Owen L. Bell, Rt. 3, Burlington, 27215	√		No						5,200			√		
16	Cross Roads	Cecil Thompson, Rt. 1, Hillsborough, 27278	√		Yes			√	1	1	5,200				√	
17	Deep Creek							√		2		√				
18	Edgewood	Roney Faucett, Rt. 4, Mebane, 27302	√					√			4,420	√				
19	Elon First	Raymond L. Burke, Woodale Dr., Elon College, 27244	√		Yes			√			6,500			√		
20	Fellowship	K. W. Donaldson, 708 New St., Graham, 27253			No			√			3,120					√
21	Glencoe	W. B. Rollins, Rt. 3, Burlington, 27215	√								3,900	√				
22	Graham, First	Roy M. Wall, 526 Oakwood Lane, Graham, 27253	√	√	Yes						8,400					√
23	Haw River, First	Richard Boggs, Rt. 1, Haw River, 27258	√		Yes			√			5,200				√	
24	Hillsborough, Fairview		√		Yes			√			5,600					
25	" First	Cyrus Greene, Rt. 1, Hillsborough, 27278	√		Yes			√			6,000				√	
26	Hillsborough, West Hill	Calvin Scarlett, Rt. 3, Hillsborough, 27278	√		Yes						3,900	√				
27	McDuffie Memorial	J. Crudup Duncan, Rt. 4, Hillsborough, 27278			No		√				3,287					√
28	Mars Hill	J. C. Blackwood, Rt. 1, Hillsborough, 27278	√								5,084			√		
29	Mebane, First	A. A. Bradley, 211 N. 6th St., Mebane, 27302	√		Yes			√			5,800			√		
30	" Tabernacle															
31	Moore's Chapel	Lynn Quakenbush, Rt. 2, Graham, 27253	√		Yes			√			5,200				√	
32	Mount Adar										3,640	√				
33	New Hope				Yes			√		1	5,980				√	
34	Oak Grove	James Bradshaw, Rt. 1, Efland, 27243	√		Yes	√					1,870	√				
35	Ossipee	Homer Ruff, Rt. 7, Burlington, 27215	√								3,955					
36	Riverside	Stacey Trull, 613 N. Sellars Mill Rd., Burlington, 27215	√					√			6,200					
37	Staley Memorial															
38	Swepsonville	Elmer L. Phillips, Rt. 3, Graham, 27302	√		No						5,460					
	Totals								1	4	$188,107					

206.9 ... M66 mo Z
LIBRARY
WAKE FOREST UNIVERSITY
LIBRARY

MOUNT ZION BAPTIST ASSOCIATION

NORTH CAROLINA

ONE-HUNDREDTH ANNUAL SESSION

HELD WITH

THE FIRST BAPTIST CHURCH, BURLINGTON; ALAMANCE COUNTY

AND

NORTHSIDE BAPTIST CHURCH, BURLINGTON; ALAMANCE COUNTY

AND

THE FIRST BAPTIST CHURCH, ALAMANCE; ALAMANCE COUNTY
OCTOBER 21 AND 22

1969

The next annual session (Centennial) will be held with the Antioch Baptist Church, Chapel Hill, on Monday evening, October 19, 1970; and with Cane Creek Baptist Church, Hillsborough, on Tuesday morning, October 20, 1970; and with the First Baptist Church, Graham, on Tuesday evening, October 20, 1970 and Wednesday evening, October 21, 1970.

MOUNT ZION BAPTIST ASSOCIATION

NORTH CAROLINA

ONE-HUNDREDTH ANNUAL SESSION

HELD WITH

THE FIRST BAPTIST CHURCH, BURLINGTON; ALAMANCE COUNTY

AND

NORTHSIDE BAPTIST CHURCH, BURLINGTON; ALAMANCE COUNTY

AND

THE FIRST BAPTIST CHURCH, ALAMANCE; ALAMANCE COUNTY
OCTOBER 21 AND 22

1969

The next annual session (Centennial) will be held with the Antioch Baptist Church, Chapel Hill, on Monday evening, October 19, 1970; and with Cane Creek Baptist Church, Hillsborough, on Tuesday morning, October 20, 1970; and with the First Baptist Church, Graham, on Tuesday evening, October 20, 1970 and Wednesday evening, October 21, 1970.

Contents

Application for Membership 21

Book of Reports 28

- Annuity Board 46
- Auditor 54
- Baptist Foundation 44
- Baptist Hospital 42
- Brotherhood Objectives 41
- Budget for 1969-70 51
- Calendar 28
- Children's Home 44
- Christian Education 40
- Christian Life 42
- Committee on Order of Business and Programming 47
- Cooperative Program 41
- Digest of Letters 50
- Division of Church Programs 32
- Evangelism 46
- Executive Board 49
- Historian 30
- Homes for Aging 43
- Missions Committee 39
- Music Ministry 45
- Ordinations Committee 55
- Resolutions 54
- Sunday School 32
- Superintendent of Missions 37
- Treasurer 52
- Woman's Missionary Union 33
- Youth and Family Services Ministry 48

Church Directories 61

Constitution 13

Directory of the Association 4

Distribution of Minutes 59

Historical Events of Special Interest 60

Historical Sketches 56

Historical Table 63

Our Dead 58

Proceedings of the Association 22

Registered Messengers and Visitors 10

Statistical Tables 69

Directory of the Association
1969-70

Officers of the Association

Moderator.....Johnny P. Greene, 2903 McKinney St., Burlington—226-9118
Vice Moderator.....W. T. Cockman, Box 163, Elon College 27244—584-8764
Clerk.....Mrs. Jack Clark, 322 Bland Blvd., Burlington 27215—227-7164
Auditor.....Paul Hoyle, 119 N. Gurney, Burlington 27215—226-4011
Treasurer.....B. Graham Rogers, Box 151, Graham 27253—228-6513
Historian.....J. H. Waugh, 321 W. Ruffin, Burlington 27215—226-7767
Music Director.....Mrs. Julius Thompson, 209 W. Gilbreath, Graham—228-8272
Trustees.....J. Mason Kenyon (Rotates off, 1974), Rt. 2, Hillsborough
Lee Settle (Rotates off, 1972), Chairman, 106 Circle Dr., Mebane
Walter Jenkins (Rotates off, 1970), 204 Springwood Dr., Burlington

Paid Employees of the Association

Superintendent of Missions.....W. Frank Ingram, Box 287, Graham
Secretary.....Mrs. Shirley Burgess, Rt. 2, Mebane
Director of Youth and Family Service....E. J. Barbour, 2928 Morningside Dr., Burlington

Associational Executive Board

The Executive Board shall be composed of all associational officers (Moderator, Vice-Moderator, Clerk, Treasurer, Music Director, Auditor, Historian, Associational Sunday School Superintendent, Associational Training Union Director, Associational Woman's Missionary Union Director and Associational Brotherhood President), the Superintendent of Missions (ex-officio), each active pastor, one lay member chosen by each member church from its membership and certified to the Association in its annual report and chairman of all standing committees of the Association.

Church	Name	Address
Alamance, First	Rev. Robert Latta	Box 103, Alamance
Alamance, First	Vance Vines	Rt. 1, Burlington
Altamahaw	Rev. Frank Haith, Jr.	Altamahaw
Altamahaw	Herman Cook	Rt. 1, Elon College
Antioch	Rev. Harry A. Goble	Rt. 1, Chapel Hill
Antioch	Bernard Lloyd	Rt. 1, Chapel Hill
Bethel	Rev. Robert Carter	Rt. 4, Chapel Hill
Burlington, Brookwood	Rev. J. Hoyt Roberson	514 Shadowbrook, Burlington
Burlington, Calvary	Rev. Luther A. Nall	1720 Whitsett, Burlington
Burlington, Eastlawn	Johnny P. Greene	2903 McKinney St., Burlington
Burlington, Eastlawn	Rev. Jack Clark	322 Bland Blvd., Burlington
Burlington, Eastlawn	S. T. Hearne	2508 McKinney St., Burlington
Burlington, Eastlawn	Mrs. Jack Clark	322 Bland Blvd., Burlington
Burlington, First	Rev. Dale O. Steele	1127 Englewood Ave., Burlington
Burlington, First	Bobby C. Brown	627 W. Front St., Burlington
Burlington, First	Rev. J. H. Waugh, Jr.	321 W. Ruffin St., Burlington

CHURCH	NAME	ADDRESS
Burlington, Glen Hope	Rev. C. C. Vaughn	724 Beaumont Ave., Burlington
Burlington, Glen Hope	F. B. Cannady	2604 Edgewood Ave., Burlington
Burlington, Grove Park	Rev. Travis Styles	2403 Lacy St., Burlington
Burlington, Grove Park	James Dunn	1802 Malone Rd., Burlington
Burlington, Grove Park	Lynn Lambert	2513 Hoskins Dr., Burlington
Burlington, Grove Park	Paul Hoyle	119 N. Gurney, Burlington
Burlington, Hocutt Memorial	Rev. Ben W. Cox	812 W. Front St., Burlington
Burlington, Hocutt Memorial	Elbert Shaw	909 King St., Burlington
Burlington, Kinnett Memorial	Rev. Charles McMillan, Jr.	1108 Avon St., Burlington
Burlington, Kinnett Memorial	T. H. Woodburn	728 Scott St., Burlington
Burlington, Northside	Rev. Robert Ledford	2815 Dare St., Burlington
Burlington, Northside	S. J. McWatters	416 Homewood Ave., Burlington
Cane Creek	Rev. James McBride	Rt. 3, Box 114A, Hillsborough
Cane Creek	C. Merritt Kirk	Rt. 3, Box 109, Hillsborough
City Lake	Rev. Joseph D. Lang	Rt. 3, Burlington
City Lake	Leroy Bell	Rt. 3, Burlington
Cross Roads	Rev. Jimmy Hogsed	Rt. 3, Hillsborough
Cross Roads	Dalton Riley	Rt. 3, Hillsborough
Deep Creek		
Edgewood	Rev. James Harman	Rt. 4, Mebane
Edgewood	John H. Wilson	Rt. 3, Mebane
Elon, First	Rev. W. T. Cockman	Box 163, Elon College
Fellowship	Rev. E. J. Barbour, Jr.	2121 Morningside Dr., Burlington
Fellowship	A. W. Arnette	P. O. Box 402, Graham
Glencoe	H. R. Montgomery	Rt. 2, Burlington
Graham, First	Rev. Ralph E. Jones, Jr.	233 S. Main St., Graham
Graham, First	B. Graham Rogers	Box 151, Graham
Graham, First	Forrest Hall	801 E. Harden St., Graham
Graham, First	Mrs. Julius Thompson	209 W. Gilbreath St., Graham
Graham, First	Eddie Love	Box 526, Graham
Graham, First	W. Frank Ingram	Box 287, Graham
Haw River, First	H. D. Booth	P. O. Box 372, Haw River
Haw River, First	Ben Freshwater	115 Allen St., Graham
Hillsborough, Fairview		
Hillsborough, First	Rev. George E. Simmons	P. O. Box 734, Hillsborough
Hillsborough, First	W. E. Kennedy	431 Dimmocks Mill Rd., Hillsborough
Hillsborough, West Hill	Rev. Roy Hoover	202 Jones Ave., Hillsborough
Hillsborough, West Hill	Robert Brigdon	Box 143, Hillsborough
McDuffie Memorial	Rev. Engrum Johnson	109 Rankin St., Wake Forest
McDuffie Memorial	Louis Freeland	Rt. 2, Chapel Hill
Mars Hill	Rev. Daniel M. King	Rt. 1, Hillsborough
Mars Hill	George Johnson, Jr.	Rt. 2, Hillsborough
Mebane, First	Rev. Fred A. King, Jr.	400 E. Jackson St., Mebane
Mebane, First	L. C. Gardner	208 N. Sixth St., Mebane
Moore's Chapel	Rev. Gene Akins	Saxapahaw
Moore's Chapel	Rev. Harley Anderson	Rt. 2, Graham
Mount Adar	Rev. Jack Hinton	Rt. 3, Mebane
Mount Adar	Melvin Ward	Rt. 3, Mebane
New Hope	Rev. Frank L. Gribble	Rt. 4, Burlington
New Hope	Shelton Summers	2326 Melrose Dr., Burlington
Oak Grove	Rev. Earl Harden	Rt. 1, Efland
Oak Grove	F. C. Hunter, Jr.	Rt. 2, Mebane
Oak Grove	Mrs. Earl Harden	Rt. 1, Efland

CHURCH	NAME	ADDRESS
Ossipee	Rev. Bill Rollings	Rt. 2, Elon College
Ossipee	Reid Pickard	Rt. 2, Elon College
Riverside	Rev. Curtis V. Oakley	Rt. 2, Burlington
Staley Memorial		
Swepsonville	Rev. Roy Cantrell	Swepsonville
Swepsonville	Charlie Brady	Rt. 3, Graham
Swepsonville	Elmer Lee Phillips	Rt. 3, Graham

Associational Auxiliaries

Brotherhood:

Director: Eddie Love, Box 526, Graham
Associate Director:
Baptist Men's Leader:

Pastor's Conference:

President: Rev. Fred King, Jr., 400 E. Jackson St., Mebane
Vice-President: Rev. Joe Lang, Rt. 3, Burlington
Secretary: Rev. Harry A. Goble, Rt. 1, Chapel Hill
Program Chairman: Rev. H. D. Booth, Box 372, Haw River

Sunday School:

Director: Rev. Jack Clark, 322 Bland Blvd., Burlington
Director of Training: Rev. W. T. Cockman, Box 163, Elon College
Director of Enlargement: Rev. Charles McMillan, 1108 Avon St., Burlington
V. B. S. Superintendent: Mrs. Mildred Overman, 917 S. Beaumont Ave., Burlington
Adult Superintendent:
Young People Superintendent:
Intermediate Superintendent: Miss Margaret Cantrell, 114 Fonville St., Apt. 6, Burlington
Junior Superintendent: Mrs. Gert Rippy
Primary Superintendent: Mrs. Jack Clark, 322 Bland Blvd., Burlington
Beginner Superintendent: Mrs. Travis Styles, 2403 Lacy St., Burlington
Nursery Superintendent: W. Frank Ingram, 710 Sycamore St., Graham
Cradle Roll:
Extension:
Special Ministries: Miss Lounelle Seele, 302 N. Logan St., Burlington
Director of Library Services: B. Milton Jones, Jr., 228 Silverlake Dr., Burlington

Training Union:

Director: James Hahn, Elon College
Associate Director:
Pastor Advisor:
Director of Enlistment:
Adult Leader:
Young People Leader:
Intermediate Leader:
Junior Leader:
Primary Leader:
Beginner Leader:
Nursery Leader:

Woman's Missionary Union:

W. M. U. Director: Mrs. Earl L. Harden, Rt. 1, Box 259A, Efland 558-4553
Secretary: Mrs. Craig Curtis, 2204 Whitsett, Burlington 228-7106
W. M. S. Director, Mrs. Daisy Hall, 1720 Whitsett, Burlington 228-7040
Treasurer: Miss Lenna Rudd, 407 Logan St., Burlington 226-8249
Y. W. A. Director, Mrs. Thomas Lunsford, 218 Springwood Dr., Burlington 227-3853
Asst. Y. W. A. Director:
G. A. Director: Mrs. Richard Thompson, 2110 Wiggins St., Burlington 226-3834
Asst. G. A. Director:
Sunbeam Director: Mrs. C. E. Braxton, Rt. 1, Graham 376-6283
Asst. Sunbeam Director: Mrs. Jerry Coleman, 1236 Collins Dr., Burlington 226-2848
Historian: Mrs. Harry Andrews, 513 Johnson Ave., Graham 226-3586
Publicity Chairman: Mrs. Ralph E. Jones, 245 S. Main St., Graham 228-7785

Members at Large

Mrs. George Simmons, Box 734, Hillsborough 732-4248
Mrs. Charles R. Hubbard, Rt. 1, Mebane 563-3562
Mrs. H. D. Booth, Box 372, Haw River 578-0435
Mrs. J. R. Poindexter, 233 Highland Ave., Burlington 226-8965

Nominating Committee

Mrs. E. B. Luke, 922 Hanford Brick Rd., Graham 226-3413
Mrs. David M. Bowden, Haw River 578-1379
Mrs. Earl Williams, 215 Truitt Dr., Elon College 584-6884
Mrs. Charles F. Kelly, 2305 Hyde St., Burlington 227-4368
Mrs. Wiley Perry, Chairman, Route 2, Mebane 563-1644

Group Leaders

Group I—Mrs. J. D. Duncan, Rt. 4, Homestead Rd., Chapel Hill 942-1507
Group II—Mrs. George Johnson, Box 317, Hillsborough
Group III—Mrs. W. G. Bizantz, 138 Piedmont Way, Burlington 227-3888
Group IV—Mrs. Harold King, Elon College 584-6133

Standing Committees

Order of Business

Gene Akins, Chairman—Saxapahaw 27340—376-6130
Mrs. Julius Thompson—209 W. Gilbreath, Graham 27253—228-8272
Mrs. Mildred Overman—917 S. Beaumont, Burlington 27215—226-1580
Maynard Ellington—1964 Hilldale, Burlington 27215—226-9517

Ordinations

J. Hoyt Roberson, Chairman—1317 Garfield, Burlington 27215—584-8302
Joe Lang—Box 6A, Burlington 27215—228-9959
Robert Ledford—2506 Dare, Burlington 27215—227-6388
Vance Vines—Anthony Road, Burlington 27215—228-8132
Cyrus Greene—1308 Collins Dr., Burlington 27215—228-7198

Constitution

Forrest Hall, Chairman—801 E. Harden, Graham 27253—226-8455
Earl Harden—Box 3247, Burlington 27215—558-4553
Bernard Hodgin—Route 3, Graham 27253—376-3554
Lee Settle—106 Circle Dr., Mebane 27302—563-3867
Jack Clark—322 Bland Blvd., Burlington 27215—227-7164

Nominations

Elmer Lee Phillips, Chairman—Rt. 3, Graham 27253—227-4839
Terrell Duncan—2534 Oakcrest Court, Burlington 27215—226-6862
Mrs. Margaret Dodson—Rt. 6, Burlington 27215
Mrs. William Biszantz—138 Piedmont Way, Burlington 27215—227-3888
W. S. Rollings—Rt. 2, Elon College 27244—584-8832
George Swinney—843 King St., Burlington 27215—227-7391

Evangelism

H. D. Booth, Chairman—Box 372, Haw River—27258—578-0435
C. C. Vaughn—724 Beaumont Ave., Burlington 27215—226-3325
Curtis Oakley—Rt. 2, Burlington 27215—226-2693

Missionary's Home

George Draughn, Chairman—619 Plantation Dr., Burlington 27515—278-7751
Annie Mary Luke—022 Hanford Brick Rd., Graham 27253—226-3413
Rupert J. Lackey—416 Doggett Dr., Graham 27253—227-7391

Memorials

Jack Hinton, Chairman—Route 3, Mebane 27302—562-2174
W. W. Donaldson—709 New St., Graham 27253—227-3297
Gladys Scott—Highway 119, Mebane 27302

Missions Committee

Charles McMillan, Chairman—1108 Avon, Burlington 27215—228-1143
Mrs. Daisy Hall—1720 Whitsett, Burlington 27215—228-7040
Jerry Apple—Route 1, Elon College 27244—584-8321
George E. Simmons, 1970—Box 734, Hillsborough 27278—732-4248
Ben Cox—812 W. Front, Burlington 27215—226-0028
William M. Rice, 1971—104 Hall Street, Graham 27253—228-8836
Robert Latta, 1972—Box 103, Alamance 27201—228-9971
B. G. Rogers—Box 151, Graham 27253—227-5531
H. D. Booth—Box 372, Haw River 27258—578-0435

Membership

Ralph E. Jones, Chairman—Box 68, Graham 27253—228-7785
Luther Nall—1720 Whitsett, Burlington 27215—226-6427
Billie W. Phillips—822 High St., Burlington 27215—226-9715
Leonard Allred—Route 2, Mebane 27302—563-1716
Frank Gribble—Box 305, Burlington 27215—584-6651

Finance

Lynn Lambert, Chairman—2513 Hoskins Dr., Burlington—226-0095
Roy Cantrell—Box 115, Swepsonville 27359—227-3009
Ed Love—Box 526, Graham 27253—226-1601
P. Y. Greene—1004 E. Willowbrook, Burlington 27215—226-1005
C. G. Byrd—242 N. Main Street, Burlington 27215—228-8265

Committee on Committees

H. G. Foster, Chairman—115 S. Main St., Graham 27253
Elmer Lewis—1707 Pinecrest St., Burlington 27215
Robert Davis—Rt. 3, Hillsborough
Robert Murphy—P. O. Box 476, Haw River
John Wilson—Rt. 3, Mebane
E. A. Hoyle—615 Westbrook Dr., Burlington

Committee on Service Ministries:

Chairman of Committee: Vance Vines, Anthony Rd., Burlington 27215—228-8132
Annuity Board—Mrs. R. Dan Smith, 1457 Morningside Dr., Burlington 27215—227-7160
Christian Education—Harry Goble, Rt. 1, Chapel Hill 27514—942-6113
Christian Life—Robert E. Latta, Box 103, Alamance 27201—228-9971
Radio and Television—Bruce Gurney
Christian Literature—Thomas Vines, Collingwood Dr., Burlington 27215—584-6582
Baptist Foundations—Mrs. Shirley Burgess, Rt. 2, Mebane 27302—563-1455
Children's Homes—Mrs. Edith Davis, Rt. 1, Hillsborough 27278
Baptist Hospital—Dale O. Steele, 1127 Edgewood Ave., Burlington 27215—226-2434
Homes for the Aging—Roy Cantrell, Box 115, Swepsonville 27359—227-3009
Stewardship—Fred King, 400 E. Jackson, Mebane 27302—563-1340

There are no main officers of any Baptist school, hospital, encampment, Children's Home, state or Convention-wide board or agency located in the association.

Zip Codes

Alamance	27201	Graham	27253
Altamahaw	27202	Haw River	27258
Burlington	27215	Hillsborough	27278
Chapel Hill	27514	Mebane	27302
Efland	27243	Saxapahaw	27340
Elon College	27244	Swepsonville	27359

Registered Messengers and Visitors

Alamance, First—Rev. Robert Latta, Mrs. William Biszantz, Mrs. Virginia Shields, Mrs. Betty Vines, William Jones.

Altamahaw—Rev. Frank Haith, Mrs. Frank Haith, Willa Jean Webster, Mrs. Julia Bowles, Lonnie Ruff, C. W. Phillips, Mrs. Phyllis Ruff, James E. Webster.

Antioch—Rev. Harry Goble, Mrs. Jessie I. Grubb, Mrs. Roy Lloyd, Martha Lloyd, Mrs. Aubrey McLennan, R. L. Bynum, Miss Myrtle Ivey.

Bethel—Rev. Robert Carter, Thomas Stroud, Mrs. Lemuel R. Cheek, Annie Stroud, Dena Neville.

Burlington, Brookwood—Rev. J. Hoyt Roberson, Mrs. E. A. Hoyle, Jr., Walter Rudd, Mrs. James Walker.

Burlington, Calvary—Rev. Luther A. Nall, Mrs. L. A. Nall, Mrs. Flora Potts, Mrs. Mavis Carter, Mrs. Daisy Hall.

Burlington, Eastlawn—Rev. Jack Clark, Johnny Greene, Dale R. Warren, Jimmy Westmoreland, Edward S. Long, Mrs. Jack Clark, Bryon Baker, Sam Smith, Cynthia Clark.

Burlington, First—Rev. Dale O. Steele, B. Milton Jones, Furney G. Baker, Melvin Y. Holt, Rupert J. Lackey, Jr., David Webster, Phil Waugh, Jesse Waugh, Mrs. J. A. Bailey, Annie Edwards, Mrs. J. K. Millikan, Mrs. Roland E. Lassiter, Miss Bertha Cates, Carlton S. Prickett, Shirley Burgess, Rev. J. H. Waugh, Mrs. Leo Carr, Mrs. Gurney Davis, Betty Walker, Mrs. John Poindexter, Mrs. Fair L. Swain, Rosa Jane Knott, Mrs. R. H. Andrews, R. H. Andrews, Mrs. Jack G. Watts, Mrs. Melvin Y. Holt, Mrs. Helen Murray, Dr. P. Y. Greene, Mrs. J. H. Waugh, Mrs. W. C. Humble, Mrs. Angelyn Young, Ioline C. Roush, Mrs. C. S. Prickett, Mrs. W. L. Rudd, Pearl Winningham, Mrs. C. B. Benton.

Burlington, Glen Hope—Rev. C. C. Vaughn, Rev. G. W. Swinney, Mrs. G. W. Swinney, Mrs. W. H. Callahan, Mrs. C. W. Oakes, F. B. Canady, Mrs. Winfred Overman, John S. Fulcher, Mrs. F. B. Canady.

Burlington, Grove Park—Rev. Travis Styles, Lynn Lambert, Alexis Ann Rich, Lisa Bennett, Diane Jackson, Cindy Powell, David Morton, Cheryl Tucker, Kelly E. Styles, Jinny Dunn, Mrs. Norman Seifert, Ann Powell, Dot Jackson, Norman Seifert, James M. Dunn, C. L. Abernethy, D. W. Norman.

Burlington, Hocutt Memorial—Rev. Ben Cox, Mrs. C. D. Gattis, Sr., Beulah Pate, Kate Copeland, Carl C. Hinton, M. Lounelle Selle, Mrs. Mylan Pressnell, Mylan Pressnell.

Burlington, Kinnett Memorial—Rev. Charles L. McMillan, Jr., Mrs. J. W. Watson, Mrs. T. E. Andrew, Mrs. Iver Maness, Mrs. Jack Watson, Mrs. Charles McMillan, Richard Brantley Stevens, J. A. Watson, Mrs. Victor E. Dodson.

Burlington, Northside—Rev. Robert B. Ledford, Martha Thomas, Roger Thorne, Becky Thorne, Mrs. C. C. Stanley, Mrs. Charles Garrett, Mrs. George B. Busby, Mrs. J. H. Mincey, S. J. McWaters, Mrs. C. F. Kelly, Mrs. John Chambers, J. H. Mincey, Charles F. Kelly, Mrs. Colen Henderson, Mrs. Colen Chandler, Herman

Boswell, Cathy Rudd, Mrs. R. Dan Smith, John Spinks, Mrs. D. L. French, D. L. French, Mrs. Emery E. Garrett, Robbie Ledford, Mrs. S. J. McWaters, Mrs. C. C. Watson, Ed Nash, C. E. Watson, Phillip R. Thomas, James Hinton, David Brown, Pam Boswell, H. B. Raley, Terrell Duncan, Mrs. Ed Nash.

Cane Creek—Rev. J. C. McBride, Cecil Crawford, Mae Crawford, Mrs. B. W. Wagoner, Mrs. Graham Pickard, Mrs. Jim Snipes, Sr., Mrs. James S. McBride, Mrs. Lollie Crawford, Rebecca Crawford.

City Lake—Rev. Joseph D. Lang, Mrs. Fern Reggan, A. M. Perry, Joyce Horner, Dalia Fisher, Mrs. Doris Fisher, J. W. Foust, Mrs. Alton M. Perry.

Cross Roads—Mrs. C. E. King, C. E. King, Mrs. Vera Sykes, Mrs. Cecil Thompson, Mrs. J. A. Dean, Mrs. Melvin Riley.

Deep Creek—Not represented.

Edgewood—James Harman.

Elon, First—Mrs. Harold O. King.

Fellowship—Rev. E. J. Barbour, Robert E. Laws, George King, George Hiatt, Mrs. Allen T. Wilson, Mrs. Pat Laws.

Glencoe—W. B. Rollins, H. R. Montgomery, George M. Phillips, Alice Montgomery, Nathan Pennington, Mrs. Nathan Pennington.

Graham, First—Rev. Ralph E. Jones, Jr., Albert Leath, Jr., Mrs. Ralph E. Jones, Elaine Braxton, Leslie Hearn, Chris Jones, Lynn Webster, Karen Newton, Debbie Webster, Steve Smith, Libby Massey, Vickie Brown, Denise Andrews, Sharon Murphy, Donna Brown, Mrs. Mirtie Harbour, N. Wayne Dawkins, Mrs. Tom Simmons, Mrs. Floyd Hobson, Emma Cox, Mrs. Edward B. Luke, Mrs. Robert Minor, Mrs. Julius Thompson, Mrs. Victor E. Norwood, Robert Minor, Bill Rice, Mrs. Becky Rice, Mrs. Elizabeth Webster, Mrs. Paul Warren, Graham Rogers, Eddie Love, Erie Ward, Mrs. Erie Ward, Larry Holley, Robert E. Powell, Rene Webster, Mrs. A. E. Helm, Frank Ingram.

Haw River, First—Rev. H. D. Booth, Mrs. Mattie C. May, Anna Jeffries, Mrs. E. Wayne Cole, Mrs. Ralph Thompson, Mrs. Paul Harder, Mrs. Herbert C. Smith, Mrs. Joyce Phillips, A. K. Roney, Robert Murphy, Jansen Pegg, Mrs. A. B. Swink, Mrs. Z. Craig Cox, Sr., Mrs. H. D. Booth.

Hillsborough, Fairview—Mrs. Mary Wilson, Mrs. Frank J. Davis, Frank Davis.

Hillsborough, First—Rev. George E. Simmons, Mrs. Gary W. Lloyd, Mrs. George Simmons, Mrs. T. T. McBane, Mrs. Curtis Scott, Mrs. A. L. Mitchell, Mrs. P. J. Reeves.

Hillsborough, West Hill—Rev. Roy G. Hoover, Arthur Hill, Mrs. W. J. Creech, W. J. Creech.

McDuffie Memorial—Pauline Whitfield, Alice Freeland.

Mars Hill—Rev. Daniel M. King, Mrs. C. M. Walker, Betty Laws, Mrs. Margaret McKee, Mrs. Pat Temple.

Mebane, First—Rev. Fred King, Mrs. S. H. Cates, Mrs. R. M. Shelton, Mrs. H. C. Weaver, Miss Myrtle Jones, Mrs. C. J. Bubb, Mrs. Willard Smith.

Moore's Chapel—Rev. Gene Akins, Mrs. C. E. Braxton, Mrs. Harley Anderson, Harley Anderson.

Mount Adar—Ruth Rogers, Mrs. Shirley Hinton, Mrs. H. E. Jobe, Mrs. L. J. Rogers, Sr.,

New Hope—Rev. Frank Gribble, Nancy Bowden, Doris Price, Ivey Estes, Ruth Winstead, Linda Gibbs, L. F. Ayers.

Oak Grove—Mrs. Earl Harden.

Ossipee—Rev. William S. Rollings, Peggy Mansfield, Mrs. William Rollings, Mrs. Betty Dimont, Mrs. Homer Ruff.

Riverside—Rev. Curtis V. Oakley.

Staley Memorial—Not represented.

Swepsonville—Rev. Roy Cantrell, Dr. Loy, Mrs. Ressie Williams, Mrs. Mamie Garrett, Mrs. W. M. Phillips, Murph Phillips, Miss Edna Snipes.

Visitors from Outside Our Association— W. Isaac Terrell, Thomasville; Horace O. Barefoot, Thomasville; Howard J. Ford, Raleigh; Donald Keyser, Buies Creek; W. K. McGee, Winston-Salem; Wayne Curtis, Belmont; Elma Pegram, Goldsboro; Mrs. Annie Banks, Mt. Nebo; Mrs. Grady Crawford, Chapel Hill; Mrs. Mollie Clack, Roxboro; Rev. and Mrs. Clyde Stanfield.

Total attendance for the two days and night session was 481. There were 189 registered messengers and 149 registered visitors. There were two churches not represented: Deep Creek and Staley Memorial.

Constitution and By-Laws of The Mount Zion Baptist Association (1960; Amended 1964-1969)

Preamble

We, the Baptist Churches of the Mount Zion Baptist Association, unite according to the plan and for the purpose and work of New Testament churches in our world, and to this end to cooperate to the fullest extent possible with the State and Southern Baptist Conventions, according to the following articles:

Article I Name

The name of this body is the "Mount Zion Baptist Association."

Article II Purpose

It shall be the purpose of the Association to cooperate with the State and Southern Baptist Conventions in the promotion of Christian Missions at home and abroad, and in any other related objects such as evangelism, Christian education, benevolent enterprises, and social services which it may deem proper and advisable for the furtherance of the kingdom of God.

Article III Membership

SECTION 1. The Association shall be composed of cooperating Baptist churches in the area of the Association.

SECTION 2. The Association shall be sole judge of its membership and may receive churches, or reject churches, according to its Constitution and By-Laws. Member churches may also withdraw as they desire. Any church in the Association which fails to cooperate with the Association shall be contacted by a committee appointed by the Executive Board of the Association to ascertain the wishes and desires of the church relative to its continuance in the Association. The committee shall report and bring appropriate recommendations to the Association.

A cooperating church shall be defined as one which sends a report and messengers to the annual session, and contributes to the financial program of the Association.

SECTION 3. Churches desiring to affiliate with this body shall make a written request to the Committee on Membership of the Association at least three months prior to the annual meeting. If, in the judgment of the Committee on Membership and the Executive Board, the requirements hereinafter set forth have been met, the church may be recommended for membership without delay at the annual meeting of the Association. In any other case a church may be received under watchcare.

Article IV Meetings

SECTION 1. The Association shall meet annually on Tuesday and Wednesday after the third Sunday in October.

SECTION 2. Special Meetings may be called by the Moderator provided two weeks notice is given to the member churches.

SECTION 3. In case of emergency, the Executive Board shall have power to change the time and/or place of meetings.

SECTION 4. Each church shall elect annually one messenger to the meeting of the Association for each 50 members of the church in addition to the pastor, provided each church shall have not less than three or more than fifteen messengers. These shall constitute the voting body of the Association. The names of messengers printed in the minutes shall include only those attending and registering at the Association.

Article V **Authority**

While independent and sovereign in its own sphere, the Association does not claim, and will never attempt to exercise, any authority over any other Baptist body, whether church or auxiliary organization.

Article VI **Officers and Their Election**

SECTION 1. The officers of the Association shall be Moderator, Vice-Moderator, Clerk, Treasurer, Music Director, Auditor, Historian, Associational Sunday School Director, Associational Training Union Director, Associational Woman's Missionary Union Director, and Associational Brotherhood Director.

SECTION 2. The officers shall be elected on the last day of the annual meeting for a term of one year each. The nominees shall be contacted and nominated by the Committee on Nominations (By-Law V, Section 7).

SECTION 3. Officers shall assume their duties at the close of the annual meeting at which elected, and shall serve until the close of the next annual meeting, or until their successors are elected.

SECTION 4. Any person having served two terms as Moderator shall be ineligible for re-election for a period of two years.

Article VII **Trustees and Their Election**

There shall be three trustees of the Association, one preferably a lawyer, serving terms of six years each on a rotating basis. On nomination by the Committee on Nominations, one new trustee shall be elected at the annual meeting in each EVEN year to fill the vacancy created by the expiration of the term of one of the three; no trustee being eligible to succeed himself until after the lapse of two years. The expiration date of each trustee's term of office shall appear by his name in the Associational Minutes.

Article VIII **The Executive Board**

The Executive Board shall be composed of all associational officers (Art. VI, Sect. 1), the superintendent of Missions (ex officio), each active pastor, one lay member chosen by each member church from its membership and certified to the Association in its annual report, and chairmen of all standing committees of the Association. The Executive Board shall have the authority to act for the Association between sessions, except as limited by the Constitution. It shall be the duty of this Board to meet quarterly, and to make reports and recommendations to the Association at its annual meeting.

Article IX **Associational Council**

SECTION 1. The membership of the Council shall be composed of the Sunday School Director, Training Union Director, Woman's Missionary Union Director, Brotherhood Director, and Music Ministry Director, and the Superintendent of Missions.

SECTION 2. The Superintendent of Missions will serve as Chairman.

SECTION 3. The Council will be responsible for formulating and publishing an Associational Calendar of Activities.

Article X Committees

SECTION 1. The Association shall have the following standing committees, with their terms of office being from the close of the annual meeting through the following annual meeting.

A. To be nominated by the Committee on Committees and elected by the Association at the annual meeting:

(1) Committee on Order of Business (By-Law V, Sect. 1)
(2) Committee on Missions (By-Law V, Sect. 2)
(3) Committee on Evangelism (By-Law V, Sect. 3)
(4) Committee on Finance (By-Law V, Sect. 4)
(5) Committee on Ordinations (By-Law V, Sect. 5)
(6) Committee on Memorials (By-Law V, Sect. 6)
(7) Committee on Nominations (By-Law V, Sect. 7)
(8) Committee on Constitution (By-Law V, Sect. 8)
(9) Committee on Membership (By-Law V, Sect. 9)
(10) Committee on Superintendent of Missions Home (By-Law V, Sect. 15)

B. To be appointed by the Moderator at the annual meeting.
Committee on Committees (By-Law V, Sect. 11)

SECTION 2. The following committees shall be appointed by the Moderator at least thirty days prior to the annual meeting to serve during the annual meeting:

(1) Committee on Place and Preacher (By-Law V, Sect. 12)
(2) Committee on Resolutions (By-Law V, Sect. 13)
(3) Committee on Enrollment (By-Law V, Sect. 14)

Article XI Amendments

SECTION 1. The provisions of this Constitution shall not be waived at any meeting of the Association, except as herein provided for amendments thereof.

SECTION 2. Amendments to this Constitution may be made at any annual session of the Association upon an affirmative vote of two-thirds of the voting members present, provided that the proposed amendment shall have been presented to the Moderator at least 15 days prior to the meeting, and submitted to the Committee on Constitution for its report and recommendation. It must be presented to the Association on the first day and voted by the Association on the second day, by a standing vote.

By-Laws

By-Law I *Parliamentary Rules*

Robert's Rules of Order, Revised Edition shall be followed as the Association's rules for conducting its deliberative assemblies, except as the Association prescribes otherwise.

By-Law II *Associational Year*

The Associational year shall begin October 1 and close September 30.

By-Law III *New Churches*

Any church seeking admission to the membership of the Association shall petition in writing the Executive Board at least three months prior to the annual meeting of the Association, which petition shall be referred to the Committee on Membership for its study of the petitioning church's covenant, articles of faith, history, practices, cooperative spirit, its relations to other member churches of the Association, and its willingness to abide by the Constitution and By-Laws of the Association. The Committee on Membership shall then report to the Association at its annual meeting its findings and recommendations for Associational action.

By-Law IV *Duties of Officers*

SECTION 1. The *Moderator* shall preside over the meetings of the body according to the Constitution and By-Laws, appoint Committee on Committees, Committee on Place and Preacher, Committee on Resolutions, and Committee on Enrollment. He shall be chairman of the Executive Board, and be an ex officio member of all other committees.

SECTION 2. The *Vice-Moderator* shall preside in the absence, or at the pleasure, of the moderator, and shall be Vice-Chairman of the Executive Board.

SECTION 3. The *Clerk* shall send annual report forms to the member churches at least a month before the Association's annual meeting, distribute at the annual meeting mimeographed copies of the Digest of these reports, make an accurate record of the proceedings of the Association, supervise the printing and distributing of minutes to the member churches within sixty days after the annual meeting, keep on file copies of minutes, records and other documents of the Association, and also, serve as Secretary of the Executive Board.

SECTION 4. The *Treasurer* shall receive and bank all funds of the Association in the name of the Association; disburse the same upon instructions from the Association, its Executive Board, or as designated in the Budget; render an accurate report of receipts and disbursements and distribute same at the annual meeting and give an oral report at each quarterly Executive Board Meeting; and keep books available and up to date for examination.

SECTION 5. The *Music Director* shall be in charge of the music program of the Association at and between annual meetings.

SECTION 6. The *Auditor* shall at the close of the Associational year make an audit of the Treasurer's records.

SECTION 7. The *Historian* shall collect and preserve historical data on the meeting of the Association.

By-Law V. *Duties of Committees*

SECTION 1. The *Committee on Order of Business* shall be composed of three members and the Moderator, Clerk, and Music Director. It shall prepare a printed program of the annual meeting of the Association which shall be sent to all persons on the program and to all pastors at least thirty days before the annual meeting. It shall in the opening of the annual meeting of the Association present the printed program for adoption and serve through the sessions when adjustments in the order of business become necessary.

SECTION 2. *The Committee on Missions*

(1)This Committee shall be composed of the following Associational officers: Sunday School Director of Enlargement, Training Union Director of Enlistment, Woman's Missionary Union Activities Chairman, Brotherhood Mission Action Leader, Chairman of Committee on Evangelism, Treasurer, and three additional members elected by the Association to serve three years on a rotating basis. It shall work with the Superintendent of Missions in promoting the work in the Association, and lead and assist in organizing new churches and in beginning new mission stations.

(2) If such advice is sought, it shall advise any group seeking to organize a new church. It shall also seek to help any member church desiring assistance with its problems.

(3) When without a Superintendent of Missions, this Committee shall seek out and recommend to the Association, or its Executive Board, for election a new Superintendent of Missions according to By-Law VII, Section 1.

(4) This Committee shall seek out and recommend to the Association, or its Executive Board, any salaried personnel relating to mission ministries according to By-Law VIII, Section 1.

SECTION 3. The *Committee on Evangelism,* composed of three members, shall promote the work of evangelism in the Association in cooperation with the Association and the State Department of Evangelism. All plans and programs to be subject to the approval of the Association or its Executive Board.

SECTION 4. The *Committee on Finance,* composed of five members and the Treasurer, shall study the Association's financial needs for an adequate program, present a budget to the Association for the following year, devise plans for securing the cooperation of the churches in raising funds to meet the budget, and make a written report to the annual meeting.

SECTION 5. The *Committee on Ordinations,* composed of five members, shall, when requested by a member church, assist with the examination and ordination of a candidate for the Gospel Ministry. Each candidate shall be examined as to his Christian experience, call to and preparation for the ministry, doctrinal beliefs, and attitude toward our Denomination and its program.

SECTION 6. The *Committee on Memorials,* composed of three members, shall bring a report at the annual meeting and shall lead in a memorial service in memory of those reported by the churches as deceased since the last annual meeting.

SECTION 7. The *Committee on Nominations,* composed of seven members, shall contact before and nominate on the last day at the annual meeting of the Association the officers and trustees of the Association according to Article VI and VII of the Constitution, and the persons to bring reports to the annual meeting of the Association. This Committee shall also fill vacancies which occur between annual meetings of the Association among persons to bring reports to the annual meeting, which were nominated by this Committee.

This Committee's nominations shall not preclude other nominations from the floor.

SECTION 8. The *Committee on Constitution,* composed of five members, shall be available to study any changes or revisions in the Constitution, and to make recommendations as needed to keep the Constitution in line with the policies and programs of the Association.

SECTION 9. The *Committee on Membership,* composed of five members, shall per-

form the duties as set forth in the Constitution and By-Laws (Article III, Section 3 and By-Laws III).

SECTION 10. The *Committee on Committees,* composed of seven members, shall perform the duties as set forth in the Constitution (Article IX, Section 1), and shall assist the Executive Board in filling vacancies on all other standing committees occurring between sessions. This Committee shall also name the chairman of each committee.

SECTION 11. The *Committee on Place and Preacher,* composed of five members, shall receive or solicit invitations for the place or places of meeting for the next annual meeting of the Association, and shall recommend the place or places. It shall also recommend the preacher and alternate for the annual and doctrinal sermons which shall be given one on the first day and the other on the second day to be alternated from year to year.

SECTION 12. The *Committee on Resolutions,* composed of five members, shall draw up and present to the Association resolutions of appreciation and any other resolutions it may deem expedient.

SECTION 13. The *Committee on Enrollment,* composed of five members, shall prepare for and direct the enrollment of the messengers at all of the sessions. Each messenger shall be enrolled only once during the annual meeting. Also, this Committee shall be prepared to report on enrollment as called for during the sessions.

SECTION 14. The *Committee on Superintendent of Missions Home,* composed of three members, shall have charge of the upkeep of the home.

SECTION 15. The *Committee on Service Ministries,* composed of ten members, shall be concerned with all facets of the Christian life, giving particular support to, and informing the local churches of, the ministries of the following institutions and agencies:

Annuity Board
Christian Education
Christian Life
Homes for the Aging
Radio and Television Commission
Christian Literature
Baptist Foundations
Children's Homes
Baptist Hospital
Stewardship

This Committee shall meet at least two weeks prior to the quarterly Executive Board Meeting, and upon request of the Association's Moderator present a report to the Association's Executive Board.

By-Law VI *Trustees*

The legal title to all real and personal property of the Association shall be vested in the trustees and their successors in such office. The said trustees may convey said property by proper legal instruments pursuant to resolutions adopted and approved by the Association or its Executive Board. They shall handle all legal matters of the Association under the direction of the said Association or its Executive Board. See Article VII of Constitution.

By Law VII *Superintendent of Missions*

SECTION 1. His selection shall be upon recommendations of the Committee on Missions and on vote by the Association in its annual meeting or, between sessions of the Association, by its Executive Board. He shall be a member of all committees

and organizations of the Association in a serving and advisory capacity. The relationship between the Association and its Missionary may be terminated by either party upon the giving of reasonable notice.

SECTION 2. The Associational Missionary shall promote the work of the Association and Denomination, cooperating with the churches, their pastors and officers, and the Associational committees and organizations. He shall make a quarterly report to the Executive Board, and an annual report to the Association.

SECTION 3. Job Description:

Promotion

1. That the State Board will have certain policies and methods of operation which the Superintendent of Missions and the missions committee should be familiar with and use as a guide.

2. That the primary responsibility for planning and executing the work shall be carried out by him in collaboration with the associational missions committee.

3. A well rounded program including all phases of needed work should be planned and patiently and faithfully promoted.

4. The Superintendent of Missions shall, upon request, provide a list of qualified persons who may be considered by churches seeking pastors.

Primary Missions

1. We recognize that the heart of an associational missions program is the Superintendent of Missions and a good associational missions committee.

2. That the beginning and operation of mission projects promoted by the Superintendent of Missions be church-sponsored.

3. Conduct surveys to ascertain community needs.

4. Whenever the associational budget does not provide funds for primary missions, we recommend that the Superintendent of Missions, finance committee, missions committee consult together and suggest ways and means whereby funds may be raised for promoting new work or strengthening work already established.

5. The Superintendent of Missions shall have the administrative responsibility for all personnel related to the Association's mission ministries.

Education

1. That the missions committee and Superintendent of Missions with whatever aid they may require from the associational resources, seek to visit each church in the association in the interest of strengthening the work in the local church and improving the relationship between the churches and the association.

2. Publication of activities.

3. Promotion of Vacation Bible Schools and Study Courses.

4. An attempt be made, on associational level, to assist local churches where needed in getting young people and leadership to state and southwide summer assemblies.

Should there occur, at any time, a grievance on the part of the Superintendent of Missions and/or the association, they may approach and consult with the moderator, chairman and vice-chairman of the missions committee.

By-Law VIII *Salaried Personnel*

The election of salaried personnel relating to mission ministries shall be upon recommendation of the Committee on Missions and on vote by the Association at its Annual Meeting, or between sessions of the Association, by its Executive Board.

By-Law IX *Annual Reports*

Persons who are to bring reports to the annual meeting of the Association shall present the same to the Superintendent of Missions or Clerk, two weeks prior to the annual meeting in order for these to be included in the Book of Reports, which will be given to all messengers at the annual sessions.

By-Law X *Amendments*

Amendments to the By-Laws may be made at any session of the annual meeting of the Association when presented in writing at said meeting and approved by a majority of the messengers present and voting.

Application for Membership in the Mt. Zion Baptist Association of North Carolina

This is to certify that the (name of Church) .....

..... of (address) ..... in

church conference (date) ..... 197...., voted to make formal application for membership in the Mount Zion Missionary Baptist Association, and pledges itself to support the Baptist Denomination and its program of carrying out Our Lord's Commands within the Association, the State, the Homeland, and throughout the world. It has been read before the congregation, and approved, the "Articles of Faith" known and commonly accepted by Baptists as the "New Hampshire Confession of Faith." It further pledges itself to live by the "Church Covenant" of a Missionary Baptist Church. It declares itself to be a duly constituted and organized Missionary Baptist Church, and will maintain this status at all times, or will voluntarily withdraw from the Association.

It understands that upon submitting this application to the annual session of the Association, and if the Association receives the application, it will be referred to the Executive Board of the Association for study and investigation. The Church maintains the status of Associate Membership until such time as the Executive Board makes a favorable recommendation that it be received into full membership with all the rights and privileges.

(Signed) ..... Pastor

..... Clerk

..... Deacon

..... Deacon

Proceedings

FIRST DAY, TUESDAY, OCTOBER 21, 1969

Burlington First

MORNING SESSION

1. The 100th annual meeting of the Mt. Zion Baptist Association was called to order by Moderator John Greene, layman, Eastlawn. It was announced that all hymns used during the sessions would be at least one hundred years old. The hymns "All Hail the Power" and "I Love Thee" and "I Will Arise and Go to Jesus" were sung by the messengers. Furney G. Baker, minister of music, Burlington First, directed and Mrs. Melvin Holt, organist, Burlington First, and Mrs. Julius Thompson, Jr., minister of music, Graham First played the organ and piano.

2. Scripture, Psalm 125, was read by Robert Carter, pastor, Bethel, who also offered prayer.

3. A roll call of churches was conducted and the clerk, Jack Clark, moved that the messengers registered and those who would register in subsequent sessions constitute the body for the associational meeting. This was adopted.

4. Frank Ingram made a presentation to Moderator Greene of a gavel made from walnut wood taken from Truett farm in western North Carolina.

5. Mr. Ingram introduced the pastors who were new in the association as well as other paid staff members.

6. Dale O. Steele, host pastor, brought words of welcome and made necessary announcements.

7. The Order of Business Committee, R. Eugene Akin, pastor, Moore's Chapel, and chairman of the committee, presented the printed program in the Book of Reports and made a motion that this be the order of business for the sessions. This was adopted.

MOUNT ZION BAPTIST ASSOCIATION

ONE-HUNDREDTH ANNUAL SESSION

October 21-22, 1969

Tuesday Morning

9:45	Hymn	Furney Baker
9:50	Scripture and Prayer	Robert Carter
9:55	Roll Call of Churches and Enrollment of Messengers	Rev. Jack Clark

10:00	Introduction of New Pastors and Workers	W. Frank Ingram
10:05	Welcome	Rev. Dale Steele
10:10	Presentation of Order of Business	Rev. Gene Akins
10:15	Announcement of Committee Appointments	Johnny P. Greene
10:20	Announcements and Miscellaneous Business	
10:25	Hymn and Offertory	
10:30	Baptist Hospital	W. K. McGee
10:40	Baptist Foundations	Eddie Love
10:50	Executive Committee Report	Johnny P. Greene
11:00	Report of Registration	Rev. Jack Clark
11:05	Treasurer's Report	B. Graham Rogers
11:10	Presentation of Budget	Lynn Lambert
11:20	Hymn	
11:25	Scripture	Rev. Clyde Stanfield
11:30	Special Music	Mrs. Julius Thompson
11:35	Annual Message	Rev. Luther Nall
12:05	Luncheon and Adjournment	

Tuesday Night

7:15	Youth Choir	
7:30	Hymn	Rev. Albert Leath
7:35	Scripture and Prayer	Rev. James McBride
7:40	Welcome	Rev. Robert Ledford
7:45	Report of Missions Committee	Rev. Charles McMillan
8:05	Special Recognition	W. Frank Ingram
8:10	Hymn and Offertory	
8:20	Introduction of Speaker	Eddie Love
8:25	Special Music	
8:30	Message	Rev. Ralph Jones
9:00	Benediction	John Spinks

Wednesday Morning

9:45	Hymn	Mrs. Julius F. Thompson, Jr.
9:50	Scripture and Prayer	Rev. James Harman, Jr.
9:55	Welcome	Rev. Robert Latta
10:00	"Shaping the 70's"	Dr. Howard Ford, Director of Missions, N. C. Baptist State Convention
10:25	Report of Committees	
10:30	Hymn	
10:35	"Gems in Earthen Vessels"	Donald Keyser Campbell College
11:00	Memorials	Rev. Luther Nall
11:05	Miscellaneous Business	
11:15	Hymn	
11:20	Scripture	Rev. Travis Styles
11:25	Special Music	Rev. Robert Latta
11:30	Doctrinal Message	Rev. George Swinney
12:00	Lunch and Adjournment	

8. The moderator made announcements of committee appointments: Committee on Committees: H. G. Foster, Chrm., Elmer Laws, Robert Davis, Robert Murphy, Fred King, John Wilson, and E. A. Hoyle;

Resolutions: George Simmons, H. D. Booth, Frank Davis, Edward S. Long, and E. J. Barbour; Enrollment: Jack Clark, Chrm., Mrs. Betty Vines, Mrs. Mildred Overman, Mrs. Dot Jackson, Mrs. Minwal Butler; Place and Preacher: Gene Akins, Chrm., Frank Haith, Harry Goble, Mrs. Julius Thompson, and Eddie Love.

9. During a period of miscellaneous business the report on changes recommended in the Constitution and By-Laws was presented. These are to be voted on the second day.

10. Hymns "Brethren, We Have Met to Worship," "How Tedious and Tasteless the Hours," and "Amazing Grace" were sung. An offering was received for the minute fund, amounting to $70.00.

11. Jerry Simpson, ministerial student, Gardner-Webb College, was recognized for a brief greeting from his school.

12. The Hospital Report was given by Dr. W. K. McGee.

13. The Baptist Foundation Report was made by Eddie Love, layman, Graham First.

14. The associational office secretary was recognized and commended for her faithfulness in the task.

15. Several ladies who were attired in the clothes of a century ago were recognized.

16. The Executive Board Report was made by Moderator Greene.

17. The clerk reported that as of 11:00 a.m. there were 144 messengers and 49 visitors registered, for a total registration of 193.

18. The Treasurer's Report was made by Graham Rogers, treasurer, and member of Graham First.

19. The budget for the new year was presented by Lynn Lambert, chairman of Finance Committee, and member of Grove Park. Upon a motion by Homer Andrews, layman, Burlington First, and duly seconded, it was unanimously adopted.

20. The hymn "How Firm A Foundation" was sung.

21. Scripture reading from John 4 was done by C. H. Stanfield, a retired pastor.

22. Miss Margaret Cantrell, minister of music-education, Grove Park, rendered a beautiful solo "My Heavenly Father Watches Over Me."

23. The annual message was brought by Luther Nall, pastor, Calvary. He preached on "The Unspecting Convert," paralleling the needs of the Samaritan woman with the needs of people today. He challenged the messengers to increased action, filled with compassion and love.

24. The session was adjourned with a prayer of thanksgiving for the noon meal and benediction by Dale O. Steele.

NIGHT SESSION

Northside Baptist Church

25. The night meeting was called to order by Moderator Greene. A Youth Choir, composed of teen-agers from Northside, Grove Park, Burlington First and Graham First, rendered the prelude music. They were directed by Miss Margaret Cantrell, and the pianist was Mrs. Julius Thompson, Jr. They sang the following songs: "He's Everything to Me," "There Is More to Life," "His Sheep Am I," "The Searchlight of Thy Spirit," "What Does It Mean to be a Christian?," "Pass It On," and a duet by Jesse and Phil Waugh—" 'Tis Jesus."

26. Albert Leath, Minister of Education, Graham First, led in singing "I Love to Tell the Story," accompanied by Mrs. Frances Stanley, organist, Northside.

27. The Scripture reading was Genesis 28, read by James S. McBride, pastor, Cane Creek. He offered prayer.

28. Words of welcome were given by Robert Ledford, host pastor.

29. During the innovative presentation of the Missions Committee Report, which included placard-carrying protesting teen-agers, Charles McMillan recognized E. J. Barbour, Director, Youth and Family Services for the association, who gave a brief report. Mr. McMillan brought a recommendation to the association that we purchase a trailer for office space, to be placed in the Cum-Park Plaza Shopping Center, Burlington. The total cost would be $4200.00 (includes air-conditioning and heating), with the cost for this year to be about $1200. This motion carried. Another action by the committee chairman was the presentation of a gavel to the superintendent of missions, made out of cedar from Mr. McMillan's back yard. A standing vote of appreciation was called for the superintendent of missions by George Simmons, pastor, Hillsborough First.

30. Frank Ingram made special recognitions of all who were volunteers for church-related vocations. He announced that four had dedicated to Foreign Missions, while a total of 19 others had given themselves to other types of vocational calling.

31. Hymn "Tell Me the Old, Old Story" was sung and an offering for the minute fund was received, amounting to $43.71.

32. Eddie Love introduced the speaker of the hour, his pastor, Ralph E. Jones.

33. The Youth Choir sang "I Believe God Is Real."

34. The message was brought by Ralph E. Jones, pastor, Graham First. He used the example of Joseph to relate the reality of God, and how God uses people.

35. A closing meditation was given by the Youth Choir "Pass It On" and Mr. Jones prayed a prayer of thanksgiving.

36. The benediction was given by John Spinks, layman, Northside.

SECOND DAY, WEDNESDAY, OCTOBER 22, 1969

First Baptist Church, Alamance

MORNING SESSION

37. The session was called to order by Moderator Greene.

38. Hymns "Rock of Ages" and "Jesus Lover of My Soul" were sung, directed by Mrs. Julius Thompson, Jr. Mrs. Janice Latta was organist.

39. James Harman, pastor, Edgewood, read selected passages from Corinthians, and led in prayer.

40. The welcome was given by host pastor, Robert E. Latta.

41. The moderator introduced Dr. Howard Ford, Director of Missions, Baptist State Convention.

42. Dr. Ford spoke on "Shaping the Seventies" and challenged the messengers to respond to change constructively.

43. The reports of the several committees were called for and are included in the body of minutes elsewhere.

44. The messengers enthusiastically sang "O For A Thousand Tongues to Sing."

45. George Simmons, pastor, Hillsborough First, introduced Donald Keyser, department of religion, Campbell College.

46. Donald Keyser, Campbell College, spoke on "Gems in Earthen Vessels." He spoke about Christian education as can be illustrated through the parables of Jesus.

47. Memorial to the membership in our churches deceased during the year was conducted by Luther Nall.

48. A special resolution was introduced and passed which authorized the trustees, with the chairman of Missions and Finance Committee, to negotiate with Curtis Lewis Enterprize Mobile Homes, Inc., Landis, N.C., for a suitable mobile unit at a reasonable price for the use as an associational office.

49. The changes recommended in the Constitution and By-Laws were adopted.

50. One of the changes reflected in the Constitutional changes concerned the deletion of the Calendar Committee, and the insertion of a Committee on Service Ministries. The moderator presented a report

from Elmer Phillips, chairman of the Nominating Committee, for the membership of this committee. These are listed elsewhere in the minutes. This was adopted.

51. Ralph E. Jones presented the request from Tabernacle to withdraw from our fellowship. This motion was granted.

52. The clerk asked that a motion also be adopted in regard to Staley Memorial. An amendment was added by Danny King to delay action until a written request could be secured. This was the substance of the action on the matter.

53. Hymn "Am I A Soldier of the Cross?" was sung.

54. Travis Styles read Ephesians 5:30-32 and Matthew 16:13-18.

55. Duet by Robert and Janice Latta "When I Survey the Wondrous Cross" was rendered.

56. G. W. Swinney, retired, Glen Hope, brought the doctrinal sermon on "What Is Right with the Church."

57. Association was adjourned after a prayer of thanksgiving and benediction.

Book of Reports

REPORT OF CALENDAR COMMITTEE

The Calendar Committee planned our activities for the year. It was agreed that again this church year we would publish a good, useful Calendar. Each Brotherhood Director, Sunday School Director, Training Union Director, Music Director and W. M. U. Director, along with the pastor and church staff shall receive this Calendar of Activities.

January

5-9	January Bible Study (Book of James)
5-7	Vacation Bible School Clinic, Wingate College
11	Soul Winning Commitment Day
12	Mt. Zion Executive Committee Meeting
19	Mt. Zion Pastor's Conference
20	Shaping the 70's Conference
21	Shaping the 70's Conference, Greensboro
25	W. M. U. Executive Committee Meeting
25	Baptist Men's Day
26	Shaping the 70's Conference, Alamance
27	Shaping the 70's Conference, Orange

February

1	Baptist World Alliance Sunday
2-4	State-wide Evangelistic Conference, Greensboro
7	R. A. Leadership Courses, Camp CaRAway
7	Y. W. A. Banquet
8	Home Mission Sunday in Local Churches
8-14	Y. W. A. Focus Week
8	Race Relations Sunday
9-13	Sunday School Leadership Seminar
14	Pastor and Wives Sweetheart Banquet, B & J Restaurant, 7:00 P.M.
15	Homes for the Aging Sunday
16	Mt. Zion's Pastor's Conference
17	Associational Urban and Rural Missions Conference
23	Brotherhood Workshop
23-26	Regional Choir Festivals
27	Metro Missions Conference, Winston-Salem

March

1-8	Week of Prayer for Home Missions
8-15	Youth Week
8	Home Missions Day in Sunday School
9-13	Shaping the 70's Seminar, Ridgecrest
10-12	W. M. U. Annual Session, Greensboro
16	Mt. Zion Pastor's Conference
17	Mt. Zion W. M. U. Annual Meeting, Burlington First
20-21	Baptist Men's Convention and R. A. Congress

April

3-5	Y. W. A. Convention
7	Region 4 Training Union Convention
11	Junior Choir Festival, Green Street, High Point
13	Mt. Zion Executive Committee Meeting
14	Building and Planning Conference, Baptist Building, Raleigh
18	R. A. Track Meet and Rally
18	Youth Choir Festival, Meredith
20	Mt. Zion Pastor's Conference
20	Vacation Bible School Clinic, Alamance
20-24	Church Member Training Week
21	Vacation Bible School Clinic, Orange
24-25	Weekend R. A. Camp—CaRAway
25	Youth Choral Workshop, Wake Forest University
26	Life Commitment Sunday
28	W. M. U. Executive Committee Meeting

May

1-3	Training Union Youth Convention
3-10	Christian Home Week
4	Brotherhood Rally
9	Junior G. A. Rally
9	R. A. State Track Meet
10	Baptist Hospital Offering
11-12	Associational Music Nights
15-16	Literacy Workshop, Mundo Vista
15-16	Intermediate G. A. Rally
15-16	Weekend R. A. Camp, CaRAway
16	World Mission Fair—Mt. Zion Youth Night
17	Foreign Missions Day in Local Churches
18	Mt. Zion Pastor's Conference

June

2-3	W. M. U. Annual Meeting, Denver, Colorado
3-5	Southern Baptist Convention, Denver, Colorado
14-20	Baptist Heritage Week
15	Mt. Zion Pastor's Conference
19-20	Y. W. A. Retreat, Mundo Vista
21	Father's Day
29	Week of Christian Study and Fellowship, Mars Hill College

July

12-18	Baptist World Congress, Tokyo
13	Executive Committee Meeting
28	W. M. U. Executive Board Meeting

August

3	Regional Rural-Urban Conference, Gardner-Webb
9-15	Sunbeam Band Focus Week
15	Y. W. A. Prayer Retreat
16	Pastor's Appreciation Day
16-23	Music Expansion Week
21	State Briefing Meeting, High Point First Baptist Church

24-30 Week of Prayer for Associational Missions
28-29 Workshop for Associational W. M. U. Leaders
30 Associational Sunday in Local Churches

September

11-12 Workshop for W. M. U. Associational Leaders
11-12 Associational Brotherhood Officers' Training and R. A. Counselors' Retreat, Camp CaRAway
14-19 Training Ministry Rally, Winston-Salem
14-18 Sunday School Area Convention, Raleigh
14 Military Ministries Conference
15 W. M. U. Leadership Conference
20 State Missions Day and Offering
21 Mt. Zion Pastor's Conference
21-25 Sunday School Leadership
21 Preparation Week in the Churches
25-26 Baptist Men's Retreat, Camp CaRAway

October

5-6 Evangelism Research Institute, Southeastern
10 R. A. Leadership Courses, Lexington
11 Biblical Recorder Day
12 Executive Committee Meeting
16-18 Deacon's Retreat, Camp CaRAway
19 Mt. Zion Pastor's Conference
20 Annual Meeting
21 Annual Meeting
25 American Bible Society Sunday
26 Leadership Seminar, Alamance, Training Union
27 Leadership Seminar, Orange, Training Union

November

1-7 R. A. Week in the Churches
6-8 BSU Fall Convention
9-12 Baptist State Convention, Greensboro
16 Brotherhood Workshop
16 Mt. Zion Pastor's Conference
22 Thanksgiving Offering for Childrens' Homes
25-29 International Student Conference
26 Thanksgiving Day and Offering for Childrens' Homes
29-6 Week of Prayer for Foreign Missions and Lottie Moon Offering

December

6 Foreign Missions Day in Sunday School
21 Mt. Zion Pastor's Conference
23 Convention-wide Carol Sing
27 Student Night at Christmas

Respectfully submitted,
W. Frank Ingram

HISTORY OF ELON BAPTIST CHURCH

The Elon College Baptist Church, now in its 22nd year, has a history of dedication, devotion and work that has brought it from a mission, started on the first

Sunday of October 1947 in the Grange Hall of Elon, to the present organized institution.

On that first Sunday, a total of 46 persons were in Sunday School, according to James Horne, first pastor of the mission and of the church after it was officially organized. Early facilities were inadequate but the zeal and interest of the membership gave the work promise and progress. Several members served in as many as three or four capacities of service during the early months of the church.

Listed on the board of deasons were E. R. Alderman, W. F. Ausley and T. S. Wright who saw the mission open with its full program even from the very start—Sunday School, two services daily and Training Union with this facet having the guidance of Frank Fagan of Brookwood Church in its early initiation.

People were cooperative and gave of themselves and their time and talents and incomes. Mrs. Vivian Callahan was pianist, and both she and Mrs. W. E. Parrish joined efforts as co-chairmen of the choir. Mr. James F. Allen was church treasurer. Other church pioneers were Calvin Faircloth and Raymond Poteat. Among the Sunday School teachers were W. F. Ausley (''Pop''), Adults; Mr. Alderman, Young People; Bill Needham and Mrs. W. E. Parrish, Intermediate; Miss Nannie Mae Jackson and Mrs. Mildred Hilton, assisted by several college students, Primary and Nursery.

On July 30, 1948, a preliminary organizational meeting was held to incorporate the Elon Baptist Mission into a church with the Rev. Guthrie Colvard, pastor of the sponsoring church, Brookwood Baptist, as moderator. The Church Covenant and Articles of Faith in Hobb's Manual were adopted by those who were present at this meeting. The name, Elon Baptist Church, was chosen for the newly organized church. On August 8, of that year, the church was officially organized, and on December 4, 1949, Rev. James Horne was ordained as the first pastor of the new church and served this capacity until August 1952.

The first building was started on the corner of Trollinger and Holt Street, a small one-story building with the educational plant added later. There is a bit of sentiment in the early history of this church building, told by the former pastor James Horne and the charter members. The donation of a bell for the church was made possible through the efforts of Mr. W. E. Lowe, a retired auditor for the Norfolk Southern Railroad who secured a bell from an old steam engine. In making the presentation, the donor made a timely statement when he said, ''For many, many years this bell swung on a steam locomotive and was rung to warn people to get out of the way. Now, its message and purpose are just the reverse. It is my hope and prayer that it will ring to beckon people to come and 'get in the way.' ''

In August 1952 Rev. Truett Cannon accepted a call to the church, serving until 1956. At that time, Rev. W. T. Bockman began his work and is the present pastor. Records show that in April 1954 the name of the church was changed to the FIRST BAPTIST CHURCH OF ELON COLLEGE.

Dreams and plans of the early church membership were realized in May 1950 with the construction of an educational building. A short time later, a parsonage was purchased and in 1957 a sanctuary was completed at this site.

By this time the church expansion program was moving forward with an increase in membership, so because of crowded conditions and the inability of the church to secure more land for its expansion, the church voted in December 1962 to re-locate on a 2.5 acre site on Highway 100 just east of Elon Elementary School. The first church property was sold to developers. In 1966 an additional .7 acre was bought for church use. Progress was being made in that a church organ was purchased, along with new equipment to completely furnish an office. A part-time secretary and Director of Music were added to the church staff, and of course all of this increased the enthusiasm for the new church building. A short while later a milestone was reached as the congregation moved into the new location in September 1968.

Today the First Baptist Church of Elon has a membership of 295 and serves its purpose in the area in which it is located.

Respectfully submitted,
Rev. J. H. Waugh, Jr.

REPORT OF THE DIVISION OF CHURCH PROGRAMS

Attempts at improvement and relevance mark the Church Programs approach to the '70's. The year ahead will find the Sunday School, Church Training, Woman's Missionary Union, the Brotherhood, and Church Music, all, undertaking to magnify meeting the needs of persons.

Three State Shaping the Seventies Conferences will be held in January in Goldsboro (19-20), Greensboro (20-21), and Asheville (22-23). These will be followed by Associational Clinics in all of the Associations in the state (February and March). These efforts to help local churches to meet the needs of men in the name of Jesus Christ will be climaxed with eight Leadership Conferences:

Waynesville, March 30
Valdese, March 31
Charlotte, April 2
Elkin, April 3
Fairmont, April 20
Wilson, April 21
Greensboro, April 23
Raleigh, April 24

During the summer, hundreds of young people participated in the Convention ministries through the Youth Corps, the Listen Team, the Apostoloi, Camp Mundo Vista, Camp CaRAway, the Fruitland Conference Center and the North Carolina Baptist Assembly. This involvement of youth assures Baptists that there is a developing leadership for the church programs of the future.

Respectfully submitted,
Nathan C. Brooks, Jr.

SUNDAY SCHOOL REPORT

During the past year in our Sunday School Ministry we have been in a period of orientation concerning the changes to take place October 1, 1970. The Associational Officers have been involved in study sessions, institutes, and seminars in preparation to aid the churches to make whatever changes in structure necessary or desired in the Bible teaching program for the decade of the seventies.

This Associational year will be one largely concerned with interpretation of the new group-grading program that becomes effective October 1, 1970. A part of this interpretation will include the explanation to the churches of the new curriculum materials which will undergird the new plan of teaching and Bible ministry action. This will be accomplished through an Associational Clinic to be held in the early part of 1970, and through individual orientation to be offered to the churches by the Associational Sunday School leadership.

Many changes are taking place, but the message we proclaim is changeless. God grant us the wisdom to adjust our lives and the life and work of our churches to this new opportunity to do a more efficient ministry of Bible teaching.

Respectfully submitted,
Jack Clark

REPORT OF WOMAN'S MISSIONARY UNION

The primary purpose of the Woman's Missionary Union in the local church is to "Teach Missions," "Lead Persons to Participate in Missions," "Provide Organization and Leadership for Special Mission Projects," and to "Provide and Interpret Information Regarding the Work of the Church and the Denomination." On the Associational level we strive to promote a program of missions; provide opportunities for inspiration, Christian fellowship and training; and encourage the local church in their efforts. One of our main objectives in our promotional work is to help strengthen youth, give help and encouragement to all age level groups, and coordinate the total missions program in the churches. Our main emphasis this year, along with other church organizations, has been the Crusade of the Americas.

The Annual Spring Meeting took us to Cane Creek Baptist Church (in the rain again) for a four-hour period of fellowship and inspiration. The theme of the meeting was "My Church and Me in the Crusade of the Americas." Our featured speaker, Rev. Luther Morphis, Missionary to Germany, challenged the women to greater efforts in witnessing. During this meeting all WMU members initiated a project of raising funds for the new WMU Camp—MUNDO VISTA. A committee worked out plans for this promotion and set a goal of $1,000 to be raised by March 1, 1970. With the mission training, inspiration and fellowship which Mundo Vista will afford we consider this a very worthwhile undertaking and feel encouraged that each church will see the vision of such an effort and participate in a great way.

For Home Mission Emphasis all local WMU's in cooperation with the Associational Brotherhood were privileged to hear via telephone Missionary Virgil Colson in Hawaii. It was an unusual experience and most impressive. We are grateful to our Superintendent of Missions for making the detailed arrangements for this event.

A good many of the churches are participating in the Lottie Moon Christmas Offering and Annie Armstrong Offerings on a church-wide basis. We challenge *all* the churches to participate more fully on a church-wide basis in these offerings.

A good deal of progress has been made in the organizational changes this past year; however, more concentrated efforts are anticipated for the coming year which should prove most fruitful. Through the group plan for mission action and study, it is hoped that a broader scope will be achieved in reaching out to our fellowmen in all walks of life; thus helping the unfortunate and bringing enrichment to every participant. Woman's Missionary Union members through their participation in "Mission Tone-Up" was able to share some of their experiences in mission action and to see some of the opportunities for greater participation.

The Woman's Missionary Union Council met quarterly during the year to plan and promote the work throughout the Association. In our July Council meeting all WMU Directors and Presidents were invited to meet and get acquainted with their Associational Officers.

Seven Council members attended a State Workshop for training to lead in a Conference at Antioch on an Associational level. There were approximately 200 in attendance for this Leadership Conference.

Your Associational Y. W. A. has been busy this year. Opportunities for inspiration, fellowship and training included: (1) James Calvin, Missionary Journeyman from Kenya, speaker, 57 attending; Annual Banquet with Mrs. Robert Hensley, Missionary to the Bahamas, speaker, 103 attending, with Diane Keck presiding; A Share-In (Prayer Retreat) with 49 attending; YWA Convention in Greensboro, 97 attending (second highest in the state); 7 YWA girls attended YWA Conference at Glorieta; and 11 girls participated in a Prayer Retreat at Camp Mundo Vista. We commend the churches these girls represent in their insight around the importance of mission activities for these young girls and in helping to make it possible for them to participate in local, state and southwide events. We anticipate that

more churches will actively join in broadening mission opportunities for their youth.

The Associational G. A. Rally was held at First Church, Burlington, Miss Sara Ann Hobbs, Executive Secretary of Woman's Missionary Union of North Carolina, as guest speaker, with Phyllis Day presiding. Miss Hobbs brought a most inspiring message after which a period of fellowship was enjoyed. Junior G. A.'s enjoyed a day at Camp Piedmont near Kimesville, concentrating on mission action emphasis in Mt. Zion Association. Intermediate GA's in their mission action efforts were privileged to go to Mills Home and Hayes Home for visits.

Grove Park was host to 82 eight-year-old Sunbeams and 21 staff and helpers for a Day Camp. Their motto was "To Circle the World with Friendship." The boys and girls participated in mission and nature study, arts and crafts, music and fellowship.

It is always encouraging to see organizations accomplish goals which they set for themselves. Following is a list of all the achievements in Woman's Missionary Union throughout Mr. Zion Association for the period 1967-68 (reports for 68-69 were not available at this writing). We commend each and everyone on a job well done.

Respectfully submitted,
Mrs. Earl L. Harden, Director

WOMAN'S MISSIONARY UNION
MT. ZION BAPTIST ASSOCIATION
SIXTY-THIRD ANNUAL SESSION

Theme: "My Church and Me in the Crusade of Americas"
Mrs. Earl Harden, Presiding

CANE CREEK BAPTIST CHURCH
Route 1
Chapel Hill, North Carolina
MARCH 18, 1969

AFTERNOON SESSION
5:00 P.M.

Organ Prelude	
Invocation	
Hymn: "O, Zion Haste"	No. 451
Welcome	Mrs. Joel Crawford
Crusade of the Americas Highlights	Joao Batesta Martins de Sa Rev. Herbert Baker, Interpreter
Call to Prayer	Mrs. Daisy Hall
Crusade Hymn	
Theme Interpretation	Mrs. Carlton Prickett Mrs. Winfred Overman Mrs. Grace Poindexter Mrs. Richard Thompson, Soloist
Recognition of Pastors and Visitors	
Recognition of Distinguished WMS's	
Report of Place Committee	
Recognition of Organizations:	
WMS—Mrs. Daisy Hall	
YWA—Mrs. Dan Smith	

GA—Mrs. Richard Thompson
SUNBEAMS—Mrs. Earl Harden

"Mt. Zion Is Missions Too"	W. Frank Ingram
Meditation and Thanksgiving	Rev. Gene Akins

6:30 P.M.—Supper—Served by Group I

EVENING SESSION
7:30 P.M.

Organ Prelude	
Scripture and Prayer	Rev. J. Hoyt Roberson
Hymn: "In Christ There Is No East or West"	No. 443
Progress Report on Camp Mundo Vista	Mrs. Harry Andrews Miss Lenna Rudd
Election of Officers	
Prayer of Dedication	Mrs. L. V. Grubb
Hymn: "Tell Me the Story of Jesus"	No. 211
Offering	
Solo: "Go Tell It on the Mountain"	Rev. Albert Leath
Inspiration and Challenge	Rev. Luther Morphis Germany
Benediction	Rev. Dan King

* * * * *

Rev. Albert Leath—Song Leader
Miss Rebecca Crawford—Organist
Mrs. J. C. Duncan—Leader of Group I

ANNUAL TREASURER'S REPORT
WOMAN'S MISSIONARY UNION
MOUNT ZION BAPTIST ASSOCIATION

March 15, 1968 to February 24, 1969

Receipts

Balance on hand March 15, 1968	$248.01
Received for Progress Fund	372.00
Offering at Annual Meeting	77.45
Sunbeam Day Camp Fee	8.50
Sunbeam Day Camp Offering for Mundo Vista	12.33
Mt. Zion Association Treasurer	45.00
Sale of Year Books, Manuals, etc.	71.26
Total	$834.55

Disbursements

Postage	$ 40.80
G. A. Camp Counselor's Fee	32.00
G. A. Camp Guest Speaker, Miss Ola Lee	25.00
G. A. Rally Guest Speaker, Rev. Harry Goble	25.00
Y. W. A. Banquet Speaker 1968, Miss Ernelle Brooks	25.00
Y. W. A. Banquet Speaker 1969, Mrs. Robert Hensley	25.00
Y. W. A. Speaker, Missionary Journeyman, James Colvin	10.00
Y. W. A. Banquet Decorations	12.00
Sunbeam Day Camp Expense	21.16
Sunbeam Day Camp Offering for Mundo Vista	12.33

Baptist Book Store, Yearbooks, Materials, etc.	59.63
A. D. Pate Printing Company, Envelopes	8.76
Annual Meeting Expense, 1968	27.25
A. D. Pate Printing Company, 400 Program Covers	20.60
Officer's Travel Expense, State Workshop and State Convention	58.68
Leadership Course Refreshments	21.83
Total	$425.04

Total Receipts	$834.55
Total Disbursements	425.04
Total on Hand 2/24/69	$409.51

28 Churches contributed to the support of the Association's W. M. U.

Respectfully submitted,
Lenna Rudd, Treasurer

MT. ZION WOMAN'S MISSIONARY UNION

Local Organizations Receiving Recognition—1967-68

DISTINGUISHED WMU's: Calvary and Mebane First

MERIT WMU: Hocutt Memorial

WMS (11)
Honor:
Calvary

Advanced:
Burlington, First
Glen Hope
Graham, First
Hillsborough, First
Mebane, First

Approved:
Grove Park
Kinnett
Northside
Edgewood
West Hill

WYA (6)
Advanced:
Calvary
Fairview
Glen Hope
Mebane, First
Moore's Chapel
Swepsonville

GA
Honor (14)
Calvary (2 Junior, 1 Intermediate)
Eastlawn (2 Junior, 1 Intermediate)
Burlington, First (1 Intermediate)
Northside (1 Junior)
Fairview (1 Junior)
Mebane, First (1 Junior, 1 Intermediate)
Moore's Chapel (1 Junior)
Glen Hope (2 Junior)

Advanced (10):
Antioch (1 Junior)
Calvary (1 Intermediate)
Burlington, First (2 Junior)
Grove Park (2 Junior)
Fairview (1 Junior, 1 Intermediate)
Northside (2 Intermediate, 1 Junior)
Glen Hope (1 Intermediate)

Approved (9):
Grove Park (2 Junior)
Hocutt (2 Junior)
Northside (2 Junior)
Hillsborough, First (2 Junior)
Edgewood (1 Intermediate)

SUNBEAMS
Honor (8):
Antioch (1 Beginner)
Calvary (1 Beginner, 2 Primary)
Fairview (1 Beginner, 2 Primary)
Mebane, First (1 Primary)

Approved (20):
Glen Hope (2 Beginner, 3 Primary)
Hocutt (1 Beginner, 2 Primary)
Kinnett (1 Beginner, 1 Primary)
Northside (2 Beginner, 2 Primary)
Hillsborough, First (1 Beginner, 1 Primary)
Mebane, First (1 Beginner)
Antioch (2 Primary)
Moore's Chapel (1 Ungraded)

"WHAT IS THAT IN THINE HAND?"

SUPERINTENDENT OF MISSIONS REPORT MT. ZION BAPTIST ASSOCIATION

When the Lord appeared unto Moses, telling him to go into Egypt to free his kindred, Moses asked who shall I say is sending me. God told him to tell the people, "I am that I am" has sent you. Moses argued with God saying they won't listen to me, because the Lord hath not appeared unto thee. "And the Lord said unto him what is that in thine hand?" And he said, "A rod." Verse 2 Chapter 4—Exodus.

As the experience of Moses with God unfolds we learn that the rod is thrown to the ground and became a serpent. God tells him to pick it up. One can just see Moses in fear, yet wanting to be obedient to God, to this unusual voice, lowering his body to the ground, perhaps on his knees, and then with a quivering arm stretch forth a trembling hand to grasp the tail of a writhing snake. The Bible narration tells us that Moses' willingness to be obedient overcame his fear of a slimy creature until he touched the serpent's tail and once again it was his rod.

God revealed himself as the great and only God to Moses and God is still the same today.

God is asking you, as he asks me, what is that in thine hand? We do not have a rod in our hands, but there is something of greater and more immense value in our hands, that is our responsibility to God and mankind.

I. The fellowship of the Association is in our hands. By the term fellowship let us remember that we are brothers and sisters in Christ. A member of the family of God. In the era of the early Christians it was said of them "see how they love one another." The association is a fellowship of believers united to encourage each other, to guide one another and through a united front, or battle line, take the offensive for Christ. Winning a given area to Christ through a cooperative effort of relating men to God through His Son.

You have the Association in your hand. What shall you do with it? Will you cast it down to be trudged under the feet of ill will and animosity sometimes created through selfishness of a local body, or particular group who may be enamored by numbers and finances rather than the real fellowship of the believer?

Every church is an autonomous body, as the individual is a priest in the sight of God, but with both the church and the priesthood of the believer, go responsibilities greater than the privileges granted and practiced because we see the privileges and do not assume the responsibilities.

II. You have the future of the lay-ministry in your hand. For many years the State Convention, the Southern Baptist Convention have been preacher oriented. Every pitch made by these great bodies is made for a greater and deeper involvement of the preacher on most part of these great institutions.

The involvement has been so effective that many ministers, it seems, have changed the image of the ministry within their own minds and imagination. It now seems that the minister is no longer a servant of people, but an administrator of God's estates. Of course, this is a stretch of the writers imagination, but it may become a reality unless the laity takes a greater personal interest in the ministry of the

local church and Association, assisting the pastor and Superintendent of Missions to be used more effectively for man and God. One must determine the ministry of the church by meeting the needs of the communities, and these communities comprise the Association's area of service. The Association is the only body larger than the local church in which the layman can become involved in a greater ministry for God. It is necessary, in fact, of vital importance, for the average layman to do more for God than just the local church ministry. Meetings, more meetings, have become mundane matters for the average Christian and today's Christian hungers for the fulfillment of his individual covenant with God. Consequently the larger opportunities for the laity is the Association. These opportunities are varied and limited only by one's vision of needs to be met, and imaginative approach in meeting these needs.

The institutionalized structure of our Conventions make the Association of greater importance today than ever before because without the Association, laymen will be somewhat ignored in the spiritual development of our Baptist bodies and ministry.

III. You have the Gospel and ministry of Christ in your hand.

Jesus told his disciples to begin their ministry at home, then go out into the world. It is evident that we begin our ministries in the uttermost parts of the world until our part is partly pagan. But, the opportunity to minister in His Name and in your home is in your hands.

Look at your hands, are they snarled from labor of love or pampered by the cream of non-involvement? The opportunity to acquire snarled hands in the labor of love is before you.

Many Associational ministries are being carried on collectively and also by the local churches on individual basis.

The Association sponsors a Youth and Family Service, Rev. E. J. Barbour, Jr., Director. This is a service to families that need assistance in any manner. Perhaps the opportunity to help a frustrated child, or a bewildered parent will be your Christian privilege during the on-coming year of 1969-70. A proposed U S 2 Worker will assist small churches in programming Christian recreation for their youth in the early spring if approved by the State Convention. A U S 2 Worker is a young college student who desires to work for two years in a church related vocation as they decide how to spend their life in God's ministry.

There are plans and hopes for an office with a prayer room for the people visiting a shopping center. Plans for a Bible Fellowship Hour in a local motel. A prison ministry is of urgent need at the present. The Association needs dedicated men of all denominations to work on a one to one, or buddy system, with the inmates. As Roney Cates stated, "We are not trying to get the prisoner released, but to help him stay out of prison after his release." Assist the inmate to find a job, to give him some self-confidence by showing confidence and trust in him. To help the inmate find salvation through Jesus Christ. "If you give a cold cup of water in my name."

There are many ministries being carried on within the churches for the glory of God and benefit of those in need.

One church serves breakfast to any child who will go by the church prior to school hours. Also a ministry of tutoring slow learning students is progressing satisfactorily. There are two week-day ministries now in progress, a class for retarded children, a ministry of day care center for children. Another church is ministering to college students in an unusual way. These are just a few ministries listed, yet more are in the offing, and can become a reality in meeting the needs of the people in our Association. If you and I will use that which is in our hands.

"The Association becomes the planning and programming body of local believers that will result in stronger churches, and the love of God related to unchurched people."

Place in one hand the rod of Salvation, God's Word, and in the other the grime and dirt of daily ministering to those in need of spiritual and physical help.

What is that in thine hand? The future of Christianity.

Respectfully submitted,
W. Frank Ingram
Superintendent of Missions
Mt. Zion Baptist Association

"THE SECOND HUNDRED YEARS"

MISSIONS COMMITTEE REPORT

It is highly fashionable to criticize the church today but in this centennial year it is important that we express our gratitude for the heritage of our denomination.

The first one hundred years has prepared Baptists for a significant role in the life of our day. It is our sincere prayer and hope that through the work of our committee we may build wisely upon the foundation already laid for the next one hundred years.

This has been a very significant year for Associational Missions in the Mt. Zion Baptist Association. A Youth and Family Service was begun with Rev. E. J. Barbour, Jr., serving as Director. We hope to continue to develop this ministry this year until we can actually begin helping young people who are in trouble. A summer week-day ministry was again conducted in the West Hillsborough area with the Fairview Baptist Church assuming the major role of leadership. Miss Ann Cox served well as our summer worker there.

The relocation and growth of the Fellowship Baptist Church has served to prove the value of churches and Convention cooperating together closely in doing God's work.

By far the most significant thing happening in our Association has been the growing mission activities of the local churches. Kindergartens have been established, a week-day ministry with a full time director has been organized at Hocutt Memorial, First Baptist Church Burlington is giving free breakfasts to needy children and they and other churches are providing tutoring services in local schools. Graham First has a coffee house ministry for the young people of the city and a Sunday School class for the mentally retarded. Other churches are sponsoring numerous activities such as a program of care for rest home patients, a special recreation activity for young people, or a transportation plan for the sick and aged. This growing awareness of need and a willingness to adventure into new programs to meet these needs has been the highlight of the year. At the Mission Tone-Up meeting in September we were all encouraged by this desire to minister to local needs.

What about next year? As we try to lay the ground work for Mt. Zion's second hundred years several things begin to come into focus.

We must proceed with cautious haste to begin ministering to youth in trouble through our Youth and Family Service. Volunteers are desperately needed to serve as sponsors. Your Committee has already approved a request for a U. S. 2 Worker next year who would study the needs of the Association and help begin ministries in local areas. The West Hillsborough ministry has pointed up the need for a year-round ministry of this type.

We are investigating the possibility of a more vital prison ministry in our area. We are also planning the initiation of a regular radio program of a public service nature to help people find the resource agencies our communities provide.

One of the most pressing needs of our Association is office space for our Superintendent of Missions. Rather than simply provide an office, your Committee has recommended the purchase and equipping of a trailer to be located in the Cum-

Park Plaza section. This trailer will not only provide office space in an accessible location but will make provision for a prayer room ministry to employees of the business complex. Your Committee feels that Christian stewardship demands the best use of funds entrusted to us and we believe this is a step in the right direction.

This report would be incomplete without a deep expression of gratitude to the State Convention, its officers, and to the Home Mission Board. This past year we received aid on pastors' salaries in several churches, assistance on our missionary's salary, funds for a church lot, and financial assistance on the Youth and Family Ministry and the West Hillsborough ministry. Without this financial help and the guidance of Convention personnel we simply could not have performed these ministries. Gratitude needs to be expressed to our own Superintendent of Missions for his leadership and personal sacrifice and to all the churches.

Respectfully submitted,
Charles McMillan, Jr.

REPORT OF CHRISTIAN HIGHER EDUCATION

The Division of Christian Higher Education of the Baptist State Convention functions chiefly through the Council. The Council membership is made up of the eighteen members of the Education Committee of the General Board, seven college presidents, seven chairmen of boards of trustees, and seven academic deans. Ex-officio members include the president of the Convention, president of the General Board, General-Secretary Treasurer of the Convention, and the president of the state Woman's Missionary Union.

Dr. Ben C. Fisher is director of the Division of Christian Higher Education and executive secretary of the Council. Miss Grace Yow is secretary to Dr. Fisher.

North Carolina Baptists now have a university, four senior colleges, and two junior colleges: Wake Forest University, Winston-Salem; Campbell Senior College, Buie's Creek; Mars Hill Senior College, Mars Hill; Meredith Senior College, Raleigh; Gardner-Webb Senior College, Boiling Springs; Chowan Junior College, Murfreesboro; and Wingate Junior College, Wingate.

There are currently enrolled in all North Carolina Baptist colleges approximately 12,000 students.

In these institutions there are more than 500 young men and women preparing for full-time Christian service. This includes those preparing for the gospel ministry, to be missionaries, educational directors, directors of church music, Christian college teachers, chaplains, and denominational workers.

In each college catalog may be found a statement of Christian purpose. The Christian college operates on the basic assumption that apart from religious commitment life can have no ultimate meaning. Jesus Christ is the foundation of all truth and provides the frame of reference in which all knowledge can be examined and used for the good of man and for the glory of God, and the two cannot be separated.

The North Carolina Baptist college curricula provide courses in the study of Bible, Church History, and related subjects which give students new insights and commitments to the Christian faith.

All colleges have regularly scheduled chapel services which provide an opportunity for worship, meditation, scripture, prayer, music, and preaching. Baptist colleges are not only concerned with the special role of training the Christian vocational worker, but they are also concerned with teaching and training churchmen who will take Christian views and sympathies into any vocation which they enter.

The Cooperative Program is the Baptist college lifeline. Administrations, faculties, students, trustees, and alumni are deeply grateful to North Carolina Baptists for this support.

The Baptist College Day offering has become another significant means of financial support to our Baptist colleges, and each church is urged to participate.

Respectfully submitted,
Harry Goble

BROTHERHOOD OBJECTIVES FOR 1969-70

1. Establish a personal contact with each individual church Brotherhood to teach and involve men in missions.
2. Assist the churches in its own Brotherhood to carry out its own ministries through:

A. Teaching the Brotherhood concept and organization.
B. Organizing total ministries for a meaningful extension of the church Brotherhood.
C. Orientate ministries that will help.
   1. The needs of mankind in both spiritual and earthly. Prison Ministry.
   2. The individual to grow in Jesus Christ.
   3. Local church body by an "action" witness of works and faith.

3. Programs, leadership, and missions should be fitted and filled by the local church Brotherhood. My only hope is to be of any assistance possible to aid the local church in their Brotherhood programs.

Respectfully submitted,
Eddie Love

COOPERATIVE PROGRAM REPORT

When the word "stewardship" is used, most of us begin to see dollar signs $ $! If we think of stewardship only in terms of money, we miss the mark in our concepts. Stewardship means *responsibility*—responsibility in all areas of life. We are stewards or trustees of our time, our talents and our abilities. The Christian attitude is that we are responsible beings and must one day give account to our Maker for all that God provides.

The worship of God with tithes and offerings through our churches provides a way for expressing our gratitude for His blessings.

Those of us who are privileged to leadership are dedicated to teaching and training in the Biblical doctrine of stewardship and try to give our very best to this ministry.

Materials for informing our people are produced and distributed by the Department of Stewardship Development. R. T. Greene is Secretary and Mrs. Susan Cochrane is office secretary.

Teaching and training in the Forward Program, Growth in Christian Stewardship and Simple Plans for Stewardship Development is the responsibilty of Harold White and his associate, Cleve Wilkie. Mrs. Dorothy Smith is office secretary.

Mrs. Smith is also office secretary for the Annuity Department, Guy Cain, Secretary.

The distribution of films, filmstrips and other audio visual materials and a radio and television ministry is carried on by L. J. Morriss. Mrs. Esther Kidd, office secretary, is assisted by Mrs. Frances Riley and Mrs. Sylvia Neely in this work.

O. J. Hagler is Director of the Division and Mrs. Lacy Coates is secretary.

The Cooperative Program is the *main* channel for supporting World Missions, Christian Education, Social Services and an ever expanding State Mission program. The goal for these causes this year is $6,750,000.

A special State Missions Offering goal of $250,000 is a challenge to all Baptist churches. Other approved special offerings—The Lottie Moon Christmas Offering, The Annie Armstrong Easter Offering, The Heck-Jones Memorial Offering, the Hospital Special on Mother's Day, the Thanksgiving Special for the Baptist Children's Homes, Christian Education on Father's Day and the offering for the Homes for the Aging in February—all combine to an amount that will approach ten million dollars in 1969.

As dedicated Christian stewards, will you try to lead your church:

1. To use a stewardship program to help subscribe your own Church budget.
2. To increase the percentage of the offering plate dollar given through the Cooperative Program.

On your invitation, we stand ready to assist in every way possible.

BAPTIST HOSPITAL REPORT

A Pastor in our Association is a walking example of the ministry of Baptists in North Carolina. Having both ankles crushed by a tank in World War II he was given a medical discharge from the Army.

Seemingly destined to be a cripple for the rest of his life, he entered the ministry resigned to the possibility that his ability to function properly as a minister would also be crippled. For years he painstakingly went about his tasks fearing at all times that he might not be able to serve a church with this handicap.

Upon entering the Baptist Hospital for another operation, a routine examination showed a possibility of repair to his ankles. Operations followed, silver screws tied the separated ankle bones together, casts were formed and prayers were uttered.

Today the pastor walks without a limp, plays ball on the men's softball team, walks easily about his duties and stands to preach without pain of any kind.

Thanks to the concern of the Baptists of North Carolina, this pastor's favorite passage of scripture has a peculiar (out of context) meaning for him: ". . . how beautiful are the feet of them that preach the gospel . . ." (Romans 10:15—Isaiah 52:7).

One of the clearest commands of our stewardship as His disciples is that we, like His earliest disciples, are ". . . to heal the sick." (Luke 9:2).

Respectfully submitted,
Travis Styles
Hospital Representative

CHRISTIAN LIFE COMMISSION REPORT

In 1968 the Southern Baptist Convention made very significant forward progress in Christian social concerns. The year saw a more general acceptance of the Commission's emphasis on applied Christianity among pastors, lay people, youth, local churches, and the Baptist mass media than ever before.

Local churches throughout the Convention projected programs applying Christian principles in their communities, involved themselves in Christian action, conducted Christian Life conferences, performed Christian social ministries, and generally accepted the moral imperatives of the gospel as never before.

Unprecedented quantities of material on applied Christianity were channeled by the Commission through the various Southern Baptist mass media to audiences more sympathetic than any in recent decades, if not in Southern Baptist history.

Twice as many pamphlets on family life, race relations, daily work, Christian citizenship, and specific moral problems were ordered by Southern Baptists as ever

before. Ten new titles in the "Issues and Answers" series were released in June, 1969. Ten more are in preparation.

The most influential program of conferences and seminars ever projected by the Christian Life Commission reached a representative cross-section of Southern Baptist leaders. A closely coordinated emphasis on Christian citizenship during the 1968 general election year produced a highly successful seminar in Washington, D. C., two very useful conferences at the Glorieta and Ridgecrest assemblies, a series of nine articles on "The Christian and Politics" carried by most of the state Baptist papers, and an excellent book on the subject published by Broadman Press. The *Resource Guide to Current Social Issues,* a 272 page book, was distributed by the Commission without charge to 55,000 Southern Baptist leaders. A significant conference on "The Church's Mission In the National Crisis" was held in Chicago in 1969. A major emphasis on "Extremism—Right and Left" was made in the 1969 Southern Baptist Convention and in the summer conferences of 1969.

The Commission's staff was strengthened substantially last year with the coming in January of W. L. Howse III, as director of organization and the coming in June of Elmer S. West, Jr., as director of program development. The 1969 election of Harry Hollis as director of special moral concerns brings the staff to a position of greater usefulness to Southern Baptists than ever before.

It is hoped that both Associations and churches will be especially alert to new opportunities to apply Christian principles in the area of social concern. The expression of such concern will strongly undergird our total witness for Jesus Christ.

Respectfully submitted,
Mrs. J. G. Goodwin

HOMES FOR THE AGING REPORT

Never before have your Baptist Homes for the Aging been more conscious of the Lord's Presence and of His Goodness than during the past year. At a time when the economy of the Homes was at its lowest ebb, with a sizeable deficit looming larger by the moment, when the weather was at its severest on the 3rd Sunday of February, the day of the Special Offering, the churches came through with an offering that promises, at this point, to be the greatest in the Homes' history. The Lord, who is in charge of the weather and in charge of the Baptist Homes for the Aging, has surely rewarded our faith and moved upon our Baptist people to see the urgency of our needs, and we are grateful.

Ours shall continue to be a relationship of trust in the Lord and faith in our Baptist people. We earnestly hope that a continued and sustained effort will be made by our churches to increase and strengthen the amount of the two main means of support for our ministry to the Aging—the Special Offering, and the Cooperative Program. Through these two sources, one-third of the total income for the Homes is derived, and 85% of the residents, who are financially dependent, are cared for and supplemented. If we are to continue to assist these many needy persons, and if we are to reduce the deficit in the operation of the Homes, brought about by the rising cost of living, we must have more liberal support from our churches.

We do not believe that our Baptist people would want to curtail any of the vital ministries of the Homes and that they will respond to this urgent appeal.

Since last year, the Yanceyville Home, our newest Home, has been filled to capacity, and we now have almost 200 deserving older men and women living in our midst there and in our other four Homes—Resthaven, and Hayes Home, in Winston-Salem, the Albemarle Home, in Albemarle, and the Hamilton Home, in Hamilton. These wonderful people are finding much happiness in Christian companionship with persons of their age group, and great security in knowing that they will be loved and cared for in sickness as well as in health.

It is a deeply rewarding experience to see the light and joy of Christ on an older person's face and to hear words of deep appreciation almost daily for the Christian love and nurture that North Carolina Baptists are making possible through this ministry. We believe, therefore, that our Baptist people will want to have an ever-increasing part in so worthy a labor of love in the Master's Name. We know that the Lord will not fail us, and we also believe that our people will want to be as faithful as possible.

Respectfully submitted,
Roy Cantrell

BAPTIST FOUNDATION REPORT

The assets of the North Carolina Baptist Foundation, Inc., have now reached beyond the one million dollar mark, including trust funds and real estate. Since the reactivation of the Foundation, around 1962, the total assets have increased from $350,000 to the present excess of slightly over one million. This is positive proof that the Baptists of North Carolina have discovered that the Foundation is really a *service* arm of the Baptist Convention of North Carolina.

As mentioned above, the Foundation renders a service to: (1) God, (2) individual Baptists, and (3) Baptist agencies and institutions. Every Baptist has an opportunity through his Foundation to provide for continuing stewardship in the agencies and institutions in which he has an interest.

The Foundation has again this year put particular interest upon the making of wills. Several of our churches have used the facilities of the Foundation to conduct Will Clinics and reports from these clinics indicate that they were most successful. We have also had an opportunity to counsel with many people concerning their own wills, and in some instances we have provided the information and direction necessary for inclusion of Baptist causes in their will.

We have had a most successful year and can attest to the fact that the Foundation is on the move and is rendering service to individual Baptists in a most concrete way.

Respectfully submitted,
Shirley Burgess

CHILDREN'S HOMES REPORT

Since 1887 when the first home for neglected and dependent children was opened, concerned Baptists have continued to aid in bringing about a better tomorrow for children and their families in a time of need.

The child care ministry of the Baptist Children's Homes include five campuses in the state where group care for children is provided.

Mills Home at Thomasville opened in 1885, Kennedy Home at Kinston in 1914, Odum Home at Pembroke in 1958, and Greer Home at Chapel Hill began work in 1963 with a residence in town. Since then a residence and twenty-one acres was purchased just south of Chapel Hill. There are plans to develop a campus with four family style cottages to care for 30-32 children. The in-town residence is in the process of being phased out as plans continue for the new location outside town.

Wall Home at Wallburg opened in 1967. Wall Home is designed to provide specialized services for a small group of boys.

One of the fine services of the Homes is the Foster Home program. There are more than 50 families across the state who have opened their homes to foster children. There is a great need for 50 additional foster homes. If you would like more information about this program write: Director of Social Work, Baptist Children's Homes of North Carolina, P. O. Box 338, Thomasville, North Carolina 27360.

The child care ministry also includes: family services with family assistance; case work services for individuals and families; continuing education for college and vocational training; referral services; and a demonstration program of pre-school day care. Other services are being planned. These include: services to unwed mothers and their offspring; adoptive services; homemaker services; additional regional social work centers; off campus group homes for children having special needs; and services to minority groups.

Property has been purchased in Asheville for the operation of a home for unwed mothers. The residence, consisting of 12 rooms on 3 acres of beautifully wooded land will serve about 12 girls or approximately 36 a year. It will offer residential care, medical services and counseling and rehabilitation programs. After some renovations this home will open soon.

Our new western home to be known as Broyhill Home will be located between Clyde and Waynesville, North Carolina in a beautiful mountain cove. Construction will begin soon on the family style cottages that will care for 48-50 children. We have around $475,000 in cash and pledges toward the $634,000 needed to complete this home.

The care for children in need was recognized long ago. Concerned Baptists started the ball rolling. With the change taking place in our society the pressures for the family are often too much. Like a snow ball, as it rolled through the years, the needs have increased. Our concern for the well-being of the family and the wholesome development of children is a great challenge. A challenge that Baptists of North Carolina are still striving to meet.

Respectfully submitted,
Edith Davis

MUSIC MINISTRY REPORT

One of the first Associational music projects of the 1968-69 church year was a repeat performance of the folk musical, ''Good News,'' on November 29, 1968, at Williams High School by the Youth Choir made up of young people from some 18 churches in Mt. Zion Association. An estimated 2500 were in attendance at this performance and the earlier one in September.

At least five of our churches had their directors at the Music Conference-Workshop held in Durham, February 17-19, 1969, for a most informative and inspiring session.

Choirs from Elon First, Grove Park, Burlington First and Graham First participated in the Regional Choir festival at Hocutt Memorial on February 26, 1969, prior to the State festivals. We hope to have wider participation in this program in the coming year.

Attendance was small for the Revival Music Leadership discussion led by Joe Stroud, State Music Secretary, on March 4, 1969. However, the inspiration and knowledge gained at this meeting was large as we tried to prepare the music for the Crusades of the Americas.

Organists, pianists, song leaders and special music have been provided at the Associational meetings during the past year. An Adult Choir with at least 14 of our churches represented sang at the ''Share-In'' on March 31.

The musicians in Mount Zion Baptist Association are a very willing and dedicated group, sharing gladly with one another as we try to more effectively lead in this part of worship in the local churches and the Association. We look forward to lifting our voices together in praise during the coming Centennial year.

Respectfully submitted,
Mrs. Julius F. Thompson, Jr.

ANNUITY BOARD REPORT

Inflationary Trend Continues

During 1968, neither inflation nor the economy showed any evidence of a slow down. Even as late as the second quarter of 1969, there was no sign of a leveling off by the inflationary trend. The cost of living rose 4.7% pushing the Consumer Price Index to a record 123.7 in December, 1968. This was the greatest increase since 1951.

This inflationary trend continued to affect the buying power of everyone, including the retired.

To meet the needs of retiring ministers, church staff members, and denominational employees, the Annuity Board has developed the Southern Baptist Protection Program to provide an adequate retirement income. As the inflationary trend continues, many churches and agencies are upgrading their retirement programs by contributing 10% of total salary. The Annuity Board and state conventions heartily recommend this action.

Response to the three-plan Protection Program was good during 1968. The Program includes: Plan "A," the basic retirement fund; Plan "B," the supplementary fund; and Plan "C," the variable fund. Response was also good in the life and Health Benefit Plans.

Highlights of 1968

1—3,451 new members in the Southern Baptist Protection Program.
2—23,714 members now participating in Plan "A," 1,538 more than in 1967.
3—18,086 churches providing protection for their pastors.
4—145 agencies providing protection for 9,894 employees.
5—$173,863 given in relief grants.
6—$6,543,169 paid in total relief and protection benefits.
7—3,106 applications for Health Benefit Plan, 1,677 net gain.
8—790 applications for Life Benefit Plan, 134 net gain.

Third Year for "13th Check"

For the third consecutive year, the Annuity Board issued a "13th check" to all recipients of life retirement benefits. The extra check, amounting to 12% of each person's annual benefit, was made possible by interest earnings in excess of the amount necessary to pay the retirement benefits. The excess earnings are distributed to plans of active members as well as to retired persons.

Information about the Protection Program and the Life and Health Benefit Plans can be obtained from your state Baptist building or from the Development Division, Annuity Board, SBC, 511 North Akard Building, Dallas, Texas 75201.

Respectfully submitted,
Guy S. Cain

REPORT ON EVANGELISM

As we make our report for the Associational year 1968-69 we do so with great enthusiasm and thanksgiving. We had two great undertakings during this Associational year. The Crusade of the Americas and the Bill Glass Crusade, of which, Mt. Zion Baptists played a very vital role.

As a result of these two great Crusades 419 souls were saved, and a large number united with our Baptist churches.

One of the great highlights of the Crusade of the Americas was the privilege of some of our churches having the Brazilian pastors preaching in revivals in our churches and then sharing in our Pastor's breakfast each morning and with other sister churches in fellowship after the services.

We only say "To God be the glory, great things He hath done."

In the light of what we have seen this year, here are some "*musts*" for the future:

1. To seek earnestly to be completely assured in our hearts and minds that the only hope for us and all people is Christ—Christ as He and His gospel are revealed by the Holy Spirit through the Bible, the inspired and inerrant Word of God.
2. To propose to engage daily in searching the Scriptures and in praying for spiritual revival in the churches. Some have made a beginning in this vital matter and all other Christians should join them and continue steadfastly therein.
3. To proclaim faithfully "publicly and from house to house" (Acts 20:20) the glorious gospel of Christ, and to make this purpose central in all church plans, programs and activities.

Respectfully submitted,
C. C. Vaughn

REPORT OF THE COMMITTEE ON ORDER OF BUSINESS AND PROGRAMMING

Two-thirds of all the churches in the Mt. Zion Baptist Association have indicated already their desires to participate in the following special mission emphasis during this centennial year (1969-1970). On the dates indicated each of these churches will give one service in their churches to a mission representative. On February 8, 1970, Home Mission personnel will speak in the local churches. Foreign Mission personnel will speak in the churches on May 17, 1970. State Mission personnel will share with the churches on June 28, 1970. Trained lay speakers from our Association will be guests of the churches on August 30, 1970.

The Foreign Mission Board, Home Mission Board, and Baptist State Convention have committed themselves to participate in these special mission emphasis. Each agency will pay the travel expenses of their personnel to and from our Association. The State and Associational mission representatives will commute. The only expenses which the local church will have for her speakers from these two agencies will be their meals.

Each church will need to provide meals and lodging for two nights for both her Home Mission speaker and her Foreign Mission speaker. Kirk's Motel, Burlington, has been contacted and will provide the needed rooms at a daily rate of eight dollars for single rooms and twelve dollars for double rooms. EACH CHURCH SHOULD NOTIFY THIS COMMITTEE WHETHER SHE WISHES THESE ACCOMMODATIONS FOR HER GUESTS, OR WHETHER SHE WILL MAKE OTHER ARRANGEMENTS.

The Association has received confirmation by the Home Mission Board of its personnel who will be coming to the Association to speak in the local churches on February 8, 1970. These persons are: Rev. Jack Redford, Rev. Roy Owen, Dr. Wilson C. Brumley, Dr. Clovis A. Brantley, Miss Mildred Blankenship, Rev. W. B. Mitchell, Mrs. W. B. Mitchell, Dr. Thomas Starkes, Rev. George A. Torney, III, Dr. Lloyd Corder, Miss Kate Ellen Gruver, Dr. Russell Bennett, Rev. J. N. Evans, Rev. Eddie Rickenbaker, Rev. Don Mabry, Rev. Irvin Dawson, Mrs. Noble Y. Beall, Rev. Lowell Sodeman, Dr. Eual Lawson.

When the Association can supply the exact number of all the churches desiring Foreign Mission speakers, the Foreign Mission Board will furnish us with the names of its personnel who will come to our Association. The names of the Foreign Mission personnel, the State Mission personnel, and the Associational Mission personnel

who will be speaking in the churches will be made available to the churches when they are received.

There is still time for the other churches in our Association to decide to inform and challenge their people with these guest speakers and special mission emphasis. Contact the Association's office when your church agrees to participate with the other churches in this historic undertaking.

Other special events of this year include a mission appointment service for the youth of our Association during the Christmas holidays (1969); a World Mission Fair on May 16, 1970, in which these young people will be missionaries by proxy, representing actual missionaries and their areas of work; and a grand climax in the 1970 Annual Meeting of the Association. These noted persons will be among those featured in the Annual Meeting: Dr. Baker James Cauthen, Dr. James Sullivan, Dr. Perry Crouch, Dr. Arthur Rutledge, Dr. J. N. Evans, and Dr. Howard Ford.

Respectfully submitted,
Committee on Order of Business
And Programming
Gene Akins, Chairman
Mrs. Albert Jackson
Harry Goble
Mrs. Julius Thompson

REPORT OF YOUTH AND FAMILY SERVICES MINISTRY

"If a man have an hundred sheep, and one of them be gone astray, doth he not leave the ninety and nine, and goeth into the mountains, and seeketh that which is gone astray? And if so be that he find it, verily I say unto you, he rejoiceth more of that sheep, than of the ninety and nine which went not astray." Matthew 18:12, 13.

A 14-year old girl is found sleeping in the back of a stranger's automobile. When questioned by a social worker, it is learned that her divorced mother's male friend had chased her out of the house in a drunken rage.

A fifteen year old boy wrecks an automobile after a high speed chase by police when they tried to ticket him for speeding. It is learned that the automobile is stolen. "I didn't steal it," says the boy. I saw the keys in it and just borrowed it for a ride. I was going to bring it back."

Two thirteen year old boys play hookey from school. Neither of them is doing acceptable work in school. Both have missed over half of their classes in the first nine weeks of the school year.

Two girls are discovered shop lifting in a local store. They are defiant, and insist they were doing it for "kicks." Both are cheaply dressed and coarse-talking.

A teen-age boy is charged with breaking and entering.

A boy and a girl are charged with public drunkenness and immoral conduct.

Three girls run away from home when they learn that their school's attendance officer has reported to their parents that they have not been in school in three days.

These are only a few of the youngsters who are in trouble with the courts and society every year. These are only a few of the ways that they express their distrust of society and their antagonism toward it.

Does the church have a responsibility toward these youngsters, or will it join society in branding them "incorrigible?"

We believe that the church as a responsibility to these youngsters for three reasons.

In the first place, there is a tremendous financial burden placed on society because of youth in trouble. As good stewards, we are concerned not only with the stewardship of our own possessions, but of all the resources God has blessed us with.

In the second place, there is the large loss to society of productive citizens when young people turn to crime as a way of life. In the Christian viewpoint, every life is precious and must not be wasted in "riotous living."

In the third place, every soul is *equally precious to God, and should be so to the church.* In the story of the Good Shepherd, the shepherd might have said to himself, "It's too bad that one is lost. But, at least, I have saved ninety-nine." Instead, his more immediate and pressing concern was for the lost sheep. In an era of history when so many respectable, hard working members of society are looking for God, it is easy for the church to reserve its major ministry for these.

But who is going to look for the lost—the really lost—sheep?

Your Youth and Family Services Ministry can minister only if dedicated men, women, and couples of the churches volunteer to sponsor boys and girls in trouble. Is there anything that you can do?

Respectfully submitted,
E. J. Barbour, Jr.

EXECUTIVE BOARD REPORT

The Executive Board held quarterly meetings in January, April, July, and October.

At the January meeting plans were presented for the Y. W. A. and G. A. Associational group meetings, and the Brotherhood workshop. The Bill Glass Crusade and the Crusade of the Americas were emphasized and full preparation and participation urged. The Superintendent of Missions had completed plans for the direct telephone conversation with Virgil Colson, Missionary in Hawaii.

During the April meeting, the Committee named to study moving the Associational office recommended that a house on Fulton Street be rented for $25.00 per month. The Associational Brotherhood will be asked to assume the painting, moving of partitions, etc., as a project.

Thrilling reports were given pertaining to results of the Bill Glass Crusade and the Crusade of the Americas. These results indicated a moving spiritual awakening within the area.

Dr. Carlton Prickett was recognized and commended for his long and faithful service as pastor of the First Baptist Church of Burlington.

At the July meeting, the Missions Committee suggested that September 13-19, and September 26 to October 6, 1972, be the dates for a World Missions Conference.

Due to the difficulty of securing a suitable lease agreement, it was decided not to move the Associational office to Fulton Street, but rather to explore the possibility of locating a mobile unit at a suitable place. This would enable a more profitable ministry to be carried out.

A budget for 1969-70 was presented but tabled until the October meeting pending further information. It was recommended, by this Committee, that churches pay the cost of the Minutes they receive.

The Executive Board recommended that a Committee be appointed with efforts directed to effect a better understanding between the black and white Baptists of this area. Meaningful dialogue between the two groups would be the main objective.

The 1969-70 Budget was discussed and approved by the Executive Board for presentation to the Association at the Annual Meeting. A ministry was also suggested to begin when a mobile unit can be set up at a suitable location.

Approval of aid requests were made to the Baptist State Convention for the following: Aid for salary of Superintendent of Missions—$1800.00; Aid for other salaries: McDuffie $1200.00; Mt. Adar $800.00; Bethel $800.00; and Fellowship $1200.00.

Respectfully submitted,
Johnny P. Greene

DIGEST OF LETTERS, 1968-69

NAME OF CHURCH	BAPTISMS	TOTAL MEMBERSHIP	ONE BAPTISM FOR NUMBER MEMBERS	TOTAL GIFTS	GIFTS PER MEMBER	TOTAL MISSION GIFTS	% GIFTS TO MISSIONS
Alamance, First	7	318	45	$ 35,550.00	$112.00	$ 6,250.00	18%
Altamahaw	21	405	19	37,894.00	93.00	2,488.00	7
Antioch	8	376	47	22,055.00	60.00	2,121.00	9
Bethel	8	213	27	11,121.00	52.00	773.00	7
Burlington, Brookwood	4	180	45	19.019.00	106.00	1,608.00	8
" Calvary	7	612	87	33,979.00	56.00	7,096.00	21
" Eastlawn	13	299	23	29,317.00	98.00	8,914.00	30
" First	28	1,488	53	237,723.00	160.00	23,963.00	11
" Glen Hope	24	1,119	47	89,443.00	80.00	11,937.00	13
" Grove Park	38	791	21	96,900.00	124.00	12,769.00	13
" Hocutt	14	759	57	80,867.00	107.00	24,136.00	30
" Kinnett	29	508	18	37,878.00	75.00	8,419.00	22
" Northside	16	430	27	49,867.00	116.00	13,256.00	27
Cane Creek	5	220	44	13,208.00	60.00	759.00	6
City Lake	0	182	182	14,595.00	80.00	1,242.00	8
Cross Roads	2	226	113	13,721.00	121.00	1,393.00	10
Deep Creek	8	186	23	16,800.00	90.00	1,020.00	6
Edgewood	3	168	56	13,934.00	83.00	533.00	4
Elon, First	9	302	34	33,328.00	110.00	1,521.00	5
Fellowship	12	115	10	11,165.00	97.00	1,584.00	14
Glencoe	15	273	18	11,875.00	43.00	2,109.00	17
Graham, First	24	1,078	45	95,016.00	88.00	13,706.00	14
Haw River, First	20	406	20	29,361.00	72.00	2,826.00	10
Hillsborough, Fairview	1	237	237	18,948.00	80.00	3,093.00	16
" First	10	428	43	32,476.00	78.00	5,373.00	17
" West Hill	13	219	16	17,019.00	77.00	259.00	2
McDuffie Memorial	3	92	31	20,544.00	223.00	1,063.00	5
Mars Hill	11	241	22	25,890.00	107.00	2,583.00	10
Mebane, First	13	576	44	48,401.00	84.00	10,734.00	22
" Tabernacle	0	0	0	0	0	0	0
Moore's Chapel	5	269	54	18,640.00	70.00	2,109.00	11
Mount Adar	14	97	7	6,820.00	70.00	485,00	7
New Hope	13	240	18	29,778.00	124.00	3,362.00	11
Oak Grove	1	164	164	6,778.00	41.00	721.00	11
Ossipee	0	168	168	15,076.00	90.00	1,679.00	11
Riverside	14	292	21	40,652.00	140.00	4,128.00	10
Staley Memorial	0	0	0	0	0	0	0
Swepsonville	9	481	53	22,885.00	48.00	5,113.00	22
Totals	422	14,158	34	$ 1,338.513.00	$ 90.00	$191,125.00	

Total Baptisms - 422 (last year 424)
Total Membership - 14,158 (last year 13,867)
In the whole Association it took 34 members to Baptize one.
Total Gifts - $1,338,513.00 (last year $1,269,377.00)
Average gifts per member - $90.00 (last year $92.00)
Average gifts to Missions was 14% of total gifts (last year 14%)

MT. ZION BAPTIST ASSOCIATION
PROPOSED BUDGET 1969-70

	1968-69	1969-70
I. EDUCATION AND PROMOTION		
1. Sunday School	$ 250.00	$ 300.00
2. Training Union	350.00	300.00
3. Mission Studies & Promotion		400.00
4. Brotherhood	150.00	150.00
5. W. M. U.	50.00	50.00
6. Music	50.00	150.00
7. Audio-Visual Aids	100.00	200.00
8. Evangelism Promotion	300.00	150.00
9. Seminary Extension	50.00	50.00
10. Elon B. S. U.	200.00	200.00
Total	$ 1,500.00	$ 1,950.00
II. ASSOCIATIONAL OFFICE		
1. Office Operation	$ 1,000.00	$ 1,200.00
2. Auditing and Bonding	30.00	30.00
3. Printing of Minutes	150.00	100.00
4. Telephone	400.00	400.00
5. Postage	400.00	450.00
6. Equipment		300.00
Total	$ 1,980.00	$ 2,480.00
III. SALARIES AND ALLOWANCES		
1. Superintendent of Missions	$ 5,600.00	$6,000.00
2. Secretary	1,500.00	1,800.00
3. Retirement	400.00	400.00
4. Social Security	350.00	385.00
5. Treasurer	125.00	125.00
6. Clerk	125.00	125.00
7. Historian	25.00	25.00
8. Love Offerings and Flowers		200.00
Total	$ 8,125.00	$ 9,060.00
IV. CONVENTIONS, CONFERENCES, ASSEMBLIES & TRAVEL		
1. Car Allowance	$ 1,950.00	$ 2,100.00
2. Conventions, Assemblies, etc.	350.00	350.00
3. Annual Session	100.00	650.00
4. Car Allowance—Treasurer	50.00	50.00
5. Car Allowance—Clerk	50.00	50.00
Total	$ 2,500.00	$ 3,200.00
V. BUILDING AND EQUIPMENT		
1. Pastorium Payments	$ 1,044.00	$ 1,044.00
2. Electricity	150.00	150.00
3. Heat	175.00	175.00
4. Insurance & Maintenance	350.00	350.00
5. Water	70.00	70.00
6. Equipment Maintenance	100.00	150.00
7. Office Space		1,200.00
Total	$ 1,889.00	$ 3,139.00
VI. ASSOCIATIONAL MISSION MINISTRIES		
1. Church Expansion (Purchase of Lots)	$ 1,000.00	$ 1.000,00
2. Juvenile Rehabilitation	600.00	650.00
3. Day Care Center	800.00	150.00
Total	$ 2,400.00	$ 1,800.00
GRAND TOTAL	$18,394,00	$21,629.00
INCREASE		$ 3,135.00

TREASURER'S REPORT

	BUDGET	EXPENDITURE	BALANCE
I. EDUCATION AND PROMOTION			
Sunday School	$ 250.00	$ 350.36	$(100.36)
Training Union	350.00	254.52	95.48)
Brotherhood	150.00	155.81	(5.81)
W. M. U.	50.00	52.76	(2.76)
Music	50.00	55.51	(5.51)
Audio-Visual Aids	100.00	150.13	(50.13)
Evangelism Promotion	300.00	542.36	(242.36)
Seminary Extension	50.00	50.00	0
Elon B. S. U.	200.00	200.00	
Total	$ 1,500.00	$ 1,811.45	
II. ASSOCIATIONAL OFFICE			
Office Operation	$ 1,000.00	$ 1,023.07	$ (23.07)
Auditing and Bonding	30.00	50.00	(20.00)
Printing of Minutes	150.00	270.82	(120.82)
Telephone	400.00	432.60	(32.60)
Postage	400.00	447.53	(47.53)
Total	$ 1,980.00	$ 2,224.02	
III. SALARIES AND ALLOWANCES			
Superintendent of Missions	$ 5,600.00	$ 5,599.92	$ .08
Secretary	1,500.00	1,471.25	28.75
Retirement	400.00	400.08	(.08)
Social Security	350.00	350.00	0
Treasurer	125.00	125.00	0
Clerk	125.00	125.00	0
Historian	25.00	25.00	0
Total	$ 8,125.00	$ 8,096.25	
IV. CONVENTIONS, CONFERENCES, ASSEMBLIES & TRAVEL			
Car Allowance	$ 1,950.00	$ 1,950.00	$ 0
Conventions, Assemblies, etc.	350.00	349.79	.21
Annual Session	100.00	33.66	66.34
Car Allowance—Treasurer	50.00	50.00	0
Car Allowance—Clerk	50.00	50.00	0
Total	$ 2,500.00	$ 2,433.45	
V. BUILDING AND EQUIPMENT			
Pastorium Payments	$ 1,044.00	$ 1,044.00	$ 0
Electricity	150.00	227.01	(77.01)
Heat	175.00	277.10	(102.10)
Insurance and Maintenance	350.00	434.72	(84.72)
Water	70.00	67.12	2.88
Equipment Maintenance	100.00	248.88	(148.88)
Total	$ 1,889.00	$ 2,298.83	
VI. ASSOCIATIONAL MISSION MINISTRIES			
Church Expansion (Purchase of lots)	$ 1,000.00	$ 25.00	$ 975.00
Juvenile Rehabilitation	600.00	228.24	371.76
Day Care Center	800.00	0	800.00
Total	$ 2,400.00	$ 253.24	
GRAND TOTAL	$18,394.00	$17,117.24	

Total Income for this year—$17,836.50
Special Offerings Received—$1,822.59
Disbursements from proceeds of Special Offerings Received—$1,822.59
Special Offerings—$1,311.90
Balance owed on Missionary Headquarters—$1,704.37

Graham Rogers, Treasurer

REPORT ON RECEIPTS

	Amount Paid
Alamance, First	$ 150.00
Altamahaw	480.00
Antioch	300.00
Bethel	115.00
Brookwood	166.70
Burlington, First	2,000.00
Calvary	400.08
Cane Creek	80.00
City Lake	500.00
Cross Roads	220.00
Deep Creek	60.00
Eastlawn	1,006.23
Edgewood	42.00
Elon, First	183.37
Fairview	360.68
Fellowship	203.83
Glen Hope	780.00
Glencoe	207.60
Graham, First	900.00
Grove Park	780.00
Haw River, First	375.15
Hillsborough, First	523.20
Hocutt	1,450.00
Kinnett	602.52
Mars Hill	400.00
Mebane, First	629.16
Moore's Chapel	300.00
Mount Adar	125.00
McDuffie Memorial	100.00
New Hope	148.89
Northside	1,625.39
N. C. Baptist State Convention	1,552.00
Oak Grove	120.00
Ossipee	251.88
Riverside	99.93
Swepsonville	549.97
West Hill	53.00
Total	$17,836.50
First Quarter	$ 2,538.79
Second Quarter	$ 3,897.36
Third Quarter	$ 3,949.15
Fourth Quarter	$ 7,451.20

REPORT OF RESOLUTIONS COMMITTEE

WHEREAS the ONE HUNDREDTH ANNIVERSARY COMMEMORATION of Mt. Zion Baptist Association has begun in a fine way with the Annual Session, and

WHEREAS the facilities of the First Baptist Church of Burlington, the Northside Baptist Church of Burlington, and the First Baptist Church of Alamance have been placed at the disposal of the Annual Session, and

WHEREAS appetizing and delicious meals were served the Messengers and visitors by the First Baptist Church of Burlington and the First Baptist Church of Alamance, and

WHEREAS the program and conduct of the Annual Session has been of the highest order and the meeting considered highly successful,

BE IT THEREFORE RESOLVED That the Mount Zion Baptist Association in Annual Session beginning our One Hundredth Anniversary Commemoration express our deep appreciation and sincere gratitude to:

1. The First Baptist Church of Burlington, Northside Baptist Church of Burlington, and the First Baptist Church of Alamance for their generous provisions and gracious hospitality.

2. To the Moderator, workers, committees and speakers for a most inspiring, informing and successful Session.

BE IT FURTHER RESOLVED That the Mount Zion Baptist Association dedicate herself anew to the tasks and opportunities in the work of the Kingdom of our Lord. That every member of every Church in the fellowship of our Mount Zion Baptist Association be asked to make their best contribution that this may be the greatest year in the history of this great Association.

Respectfully submitted,
George E. Simmons, Chairman
H. D. Booth
Frank Davis
Edward S. Long
E. J. Barbour

AUDITOR'S REPORT

Executive Committee
Mount Zion Association
710 Sycamore Road
Graham, N. C. 27233

Gentlemen:

I have examined the books of account and financial records of the Mount Zion Association, Graham, N. C., for the year ended September 30, 1969. As has been customary in the past, consideration was given to the practice of extending year-ending transactions after 9-30-69. Statements have been prepared by me reflecting receipts and disbursements handled by the Treasurer. This examination has been made in accordance with generally accepted auditing standards.

Cash receipts were traced from their records to the bank deposits. Disbursements generally followed the budgeted amounts. Exceptions were reviewed with the executive committee by the Treasurer on a current basis.

All monies received by the Treasurer were accurately recorded and accounted for.

Respectfully submitted,
Paul Hoyle
Licensed Accountant

ORDINATIONS COMMITTEE REPORT

Since the last meeting of the Mount Zion Baptist Association, two men were ordained to the gospel ministry: James S. McBride, pastor, Cane Creek Baptist Church; James V. Harman, pastor, Edgewood Baptist Church.

These were high and inspiring hours in both churches. May we continue to pray that the Lord of the harvest will be calling other laborers into His harvest.

Respectfully submitted,
J. Hoyt Roberson, Chairman
Ordinations Committee

Historical Sketches of Mt. Zion Churches

Brief histories of Mt. Zion Churches are recorded in the Minutes of the years as herewith listed. The Association Historian suggests that every church in the Association have copies of the Associational Minutes bound every ten years and keep them in the local church libraries. This will make the Minutes of the years available to all the churches, and those bound volumes will grow more valuable with each passing year.

Although our Association has had Historians almost from the date of its organization still the Clerk was not able to find the history of any church recorded in the Minutes until 1921. Just why the sketches of other years were not recorded in the Minutes is inexplicable.

At the 1874 session of the Association it was decided to elect a Historian annually. The Minutes of 1875 record that "The report of the historian was adopted and ordered to be recorded in the "Books of Records of the Association." No trace of this book exists. The historical sketches from 1921 are shown in Minutes as follows:

1921	Sketch of the Association
1922	Pleasant Grove Church (now Bells)
1923	No report recorded
1924	Graham Church
1925	Yates Church
1926	Bethesda Church
1926	Robertson's Grove Church
1927	Olive Branch Church
1928	Burlington, First Church
1929	Temple Church
1930	Antioch Church
1931	Lystra Church
1932	Berry's Grove Church
1933	Red Mountain Church
1934	Angier Avenue Church
1935	Mount Adar Church
1936	Ephesus Church
1937	Haw River Church
1938	West Durham Church
1939	Edgemont Church
1940	Carrboro Church
1941	Grace Church
1942	Lakewood Church
1943	Mebane Church
1944	No report was presented
1945	Durham First Church
1945	Sketch of the Association—1870-1902
1946	Glencoe Church
1947	Glen Hope Church
1948	Mt. Herman Church
1949	Cross Roads Church
1950	Sketch of the Association
1951	Cane Creek Baptist Church

1952 Mt. Carmel Baptist Church
1953 Mars Hill Baptist Church
1954 Hillsborough First Church and Chapel Hill Baptist Church
1955 Moore's Chapel Baptist Church
1956 Antioch Baptist Church
1957 Grove Park Baptist Church
1958 Bethel Baptist Church
1959 Mars Hill Baptist Church
1960 Northside Baptist Church
1961 Haw River
1961 Haw River Baptist Church
1962 West Hill Baptist Church
1963 Hocutt Memorial Baptist Church
1964 Swepsonville Baptist Church
1965 Mount Zion Association Sketch 1870-1965
1966 Riverside Baptist Church
1967 Oak Grove Baptist Church and Fellowship Baptist Church
1968 Relocation of Fellowship Baptist Church
1969 Elon College, First Baptist Church

Our Dead

Members of our churches in our Association who have gone to their heavenly reward since our last session are listed below:

ALAMANCE, FIRST: J. N. Johnson, Eddie Wright
ANTIOCH: Otis Copeland, Mrs. Nina Cates.
BETHEL: Mrs. Bessie Lloyd, Mrs. Nevie Lloyd.
BURLINGTON, BROOKWOOD: Mrs. Suggs.
BURLINGTON, CALVARY: Mrs. Marie Cheek, E. B. Kinney, Sr., Wm. Jack Trollinger.
BURLINGTON, EASTLAWN: M. P. Ray, Donnie Morris.
BURLINGTON, FIRST: Judson R. Compton, Mrs. J. A. Shaw, Mrs. Dover Fogleman, Jack B. Clifton, John W. Landrum, Jr., Mrs. G. W. Pickett, W. C. Surratt, Mrs. Ora D. McNeal, Claude R. Moore, Deacon; L. M. Adcock, Luther D. Perry, Sr., Mrs. J. F. Brown, Marvin Allen, M. E. Coble, Deacon; Mrs. Lyda Martin, Mrs. W. C. Surratt.
BURLINGTON, GLEN HOPE: Thomas Bristow, Curtis Bare, Millard Gaydon, W. H. Shelley, Miss Bessie Bland.
BURLINGTON, GROVE PARK: Archie A. Terrell, Mrs. Myrtle Sykes.
BURLINGTON, HOCUTT MEMORIAL: Mrs. W. C. Cotton, Mrs. J. G. Meacham, D. S. Foster, Winston Copeland, Mrs. Eunice Carey, Vander West, Sr., Mrs. Josephine Varner.
BURLINGTON, KINNETT MEMORIAL: Millard Long, Eddie Daniels, Mrs. W. J. Wiggins, Mrs. Sudie Smith.
BURLINGTON, NORTHSIDE: Harold N. Garrett, Sr.
CITY LAKE: Mrs. Virginia B. Watkins, Mrs. Josephine R. Truitt.
ELON, FIRST: Raymond L. Burke, Deacon.
GLENCOE: Curtis Roney, Frank Swaim, Johnny Terrell, Miss Nora Wilson, Miss Sally Hackney.
GRAHAM, FIRST: Julius G. Allison, Mrs. S. L. Willard, Mrs. Virgie Robertson, Thomas A. Jones, Trustee.
HAW RIVER, FIRST: Mrs. James E. Johnson, Mrs. A. S. Mora.
HILLSBOROUGH, FIRST: R. Edgar Bivins, Mrs. R. Edgar Bivins, Mrs. H. G. Coleman, Sr., Mrs. A. J. Snipes, Sr., Mrs. B. G. Turner, Sr., Mrs. W. Henry Walker.
HILLSBOROUGH, WEST HILL: Mrs. Clayton Jones.
MCDUFFIE MEMORIAL: Mrs. June Beryl Pearson.
MARS HILL: Adolphus Mincey, Allen H. Walker.
MEBANE, FIRST: Mrs. H. C. Harris, Mrs. Berta Whitted, Miss Norva O'Daniel, Mrs. J. J. Lee, Sr., Mrs. Carroe Brown, Marvin G. Walker, John S. Lancaster, George H. Holt.
MOORE'S CHAPEL: F. R. Hardin, D. M. Blackwell.
NEW HOPE: J. S. Setzer, Mrs. Rose Gates, Mrs. Evy Phillips.
RIVERSIDE: Luther Nash.
SWEPSONVILLE: Mrs. Mabel Isley, Miss Nancy Osborne.

Distribution of the Minutes

Church	*Number of Minutes*	*Money Sent*
Alamance, First	5	$ 10.00
Altamahaw	10	20.00
Antioch	9	18.00
Bethel	1	2.00
Burlington, Brookwood	4	8.00
Burlington, Calvary	4	8.00
Burlington, Eastlawn	12	——
Burlington, First	25	50.00
Burlington, Glen Hope	20	40.00
Burlington, Grove Park	10	——
Burlington, Hocutt Memorial	35	70.00
Burlington, Kinnett Memorial	10	20.00
Burlington, Northside	20	40.00
Cane Creek	6	12.00
City Lake	3	6.00
Cross Roads	6	12.00
Deep Creek	—	——
Edgewood	2	4.00
Elon, First	5	10.00
Fellowship	9	18.00
Glencoe	20	40.00
Graham, First	9	18.00
Haw River, First	20	40.00
Hillsborough, Fairview	1	2.00
Hillsborough, First	7	14.00
Hillsborough, West Hill	12	24.00
McDuffie Memorial	3	6.00
Mars Hill	23	46.00
Mebane, First	10	20.00
Moore's Chapel	20	40.00
Mount Adar	10	——
New Hope	12	22.50
Oak Grove	12	24.00
Ossipee	12	24.00
Riverside	7	14.00
Staley Memorial	—	——
Swepsonville	20	40.00
Totals	394	$722.50
Offerings at Association		113.71
		$836.21

Historical Events of Special Interest

Bethel—Erected a new educational building.
Burlington, First—Retirement of Dr. C. S. Prickett as pastor, called Dale O. Steele as pastor.
Burlington, Glen Hope—Rev. G. W. Swinney retired September 14, 1969 after serving as pastor for 42 years; called Clarence Vaughn as pastor.
Burlington, Kinnett Memorial—Observed 25th Anniversary. Established the Walter James Wiggins and Margaret Chason Wiggins Memorial Scholarship Fund.
Burlington, Northside—Air conditioned the sanctuary.
Cane Creek—Ordained James S. McBride into the gospel ministry; built new parsonage.
Elon, First—Dedication of new building on Homecoming Day, October 13, 1968.
Fellowship—Relocated; Dedicated new building, Easter Sunday, April 6, 1969.
Graham, First—A ministry through the Child Care Program begun in April; Coffee House Ministry started. Sunday School Class for retarded children initiated.
Hillsborough, First—Celebrated 115th Anniversary in November, 1969.
McDuffie Memorial—Acknowledged donation of house and land for use as parsonage.
Mebane, First—Started construction of new educational building.
Mt. Adar—First GA Coronation held in September, 1969.
Oak Grove—Indebtedness on educational building was retired.

HISTORICAL TABLE OF THE MOUNT ZION ASSOCIATION

Year	Place of Meeting	Moderator	Clerk	Preacher of Annual Sermon
1870	Mount Moriah	Rev. G. W. Purefoy	H. M. C. Stroud	Organization
1871	Mount Pisgah	Rev. G. W. Purefoy	H. M. C. Stroud	Geo. W. Purefoy
1872	Antioch	Rev. John C. Wilson	H. M. C. Stroud	J. P. Montague
1873	Durham	Rev. John C. Wison	H. M. C. Stroud	J. P. Mason
1874	Lystra	Rev. John C. Wilson	H. M. C. Stroud	M. S. Ferrell
1875	Cane Creek	Rev. John C. Wilson	H. M. C. Stroud	Geo P. Moore
1876	Mount Hermon	Rev. John C. Wilson	H. M. C. Stroud	J. H. Vernon
1877	Olive Chapel	Rev. John C. Wilson	C. R. Scott	C. Durham
1878	Bethel	Rev. J. P. Mason	C. R. Scott	A. C. Dixion
1879	Graham	Rev. J. P. Mason	C. R. Scott	C. Durham
1880	Durham	Rev. J. P. Mason	C. R. Scott	J. P. Mason
1881	Mount Gilead	Rev. J. P. Mason	C. R. Scott	R. A. Patterson
1882	Moore's Chapel	Rev. J. P. Mason	C. R. Scott	R. H. Marsh
1883	Mount Pisgah	Rev. J. P. Mason	C. R. Scott	Geo P. Moore
1884	Chapel Hill	Rev. J. P. Mason	C. R. Scott	C. E. Gower
1885	Sandy Level	Rev. John C. Wilson	C. R. Scott	C. C. Newton
1886	Cedar Fork	Rev. John C. Wilson	C. R. Scott	W. R. Gwaltney
1887	Rose of Sharon	Rev. John C. Wilson	C. R. Scott	C. Durham
1888	Mount Carmel	Rev. John C. Wilson	C. R. Scott	Geo B. Taylor
1889	Bera	A. B. Roberson	C. R. Scott	J. S. Hill
1890	Red Mountain	W. A. Albright	C. R. Scott	Not reported
1891	Cane Creek	W. A. Albright	C. R. Scott	J. L. Carroll
1892	Olive Chapel	W. A. Albright	C. R. Scott	J. L. Carroll
1893	Burlington	W. A. Albright	C. R. Scott	W. C. Tyree
1894	Mount Moriah	Rev. J. L. Carroll	C. R. Scott	W. C. Blanchard
1895	Bethesda	Rev. O. C. Horton	C. R. Scott	Geo J. Dowell
1896	Mount Gilead	Rev. O. C. Horton	C. R. Scott	R. Vandeventor
1897	Berry's Grove	Rev. O. C. Horton	C. R. Scott	W. A. Smith
1898	Antioch	Rev. O. C. Horton	C. R. Scott	W. C. Tyree
1899	Mount Pisgah	Rev. O. C. Horton	C. R. Scott	C. J. D. Parker
1900	Graham	T. B. Parker	C. R. Scott	W. F. Fry
1901	Lystra	T. B. Parker	C. R. Scott	J. Wm. Jones
1902	East Durham	T. B. Parker	C. R. Scott	J. Wm. Jones
1903	Cane Creek	T. B. Parker	C. L. Haywood	C. J. D. Parker
1904	Cedar Fork	T. B. Parker	C. L. Haywood	J. O. Alderman
1905	Swepsonville	T. B. Parker	C. L. Haywood	A. W. Setzer
1906	Bethel	Rev. C. J. Thompson	C. L. Haywood	W. C. Barrett
1907	Olive Chapel	Rev. C. J. Thompson	C. L. Haywood	J. W. Wildman
1908	Burlington	Rev. W. C. Barrett	C. L. Haywood	J. M. Arnett
1909	Mars Hill	Rev. W. C. Barrett	C. P. Norris	J. W. Wildman
1910	Bells	Rev. W. C. Barrett	C. P. Norris	J. W. Lynch
1911	Berea	C. P. Norris	S. J. Husketh	M. P. Davis
1912	Red Mountain	C. P. Norris	S. J. Husketh	W. S. Olive
1913	Mebane	C. P. Norris	S. J. Husketh	J. J. Hurt
1914	Yates	C. P. Norris	S. J. Husketh	M. W. Buck
1915	Cross Roads	Rev. W. R. L. Smith	S. J. Husketh	B. V. Ferguson
1916	Carrboro	Rev. J. F. McDuffie	S. J. Husketh	Q. C. Davis
1917	Lowe's Grove	Rev. J. F. McDuffie	Chas C. Smith	J. Ben Eller
1918	No Meeting	Rev. J. F. McDuffie	Chas. C. Smith	No Meeting
1919	Mount Hermon	Rev. J. F. McDuffie	Chas. C. Smith	W. S. Olive
1920	Olive Chapel	Rev. W. S. Olive	Chas. C. Smith	J. Elwood Welsh
1921	Bethel	Rev. W. S. Olive	W. O. Williams	E. D. Poe
1922	Rose of Sharon	Rev. W. S. Olive	W. O. Williams	E. C. Dean
1923	Mount Moriah	Walter M. Williams	W. O. Williams	C. T. Plybon
1924	Mount Gilead	Walter M. Williams	W. O. Williams	G. T. Watkins
1925	Mount Adar	Walter M. Williams	W. O. Williams	Eugene Olive
1926	Mount Carmel	Walter M. Williams	W. O. Williams	C. S. Norville
1927	Olive Branch	Walter M. Williams	W. O. Williams	C. C. Coleman
1928	Graham	Walter M. Williams	W. O. Williams	Trela D. Collins
1929	Mount Pisgah	Walter M. Williams	W. O. Williams	Martin W. Buck
1930	Antioch	Walter M. Williams	W. O. Williams	Ira D. S. Knight
1931	Lystra	Walter M. Williams	W. O. Williams	Chas. F. Hudson
1932	Roberson's Grove	Walter M. Williams	W. O. Williams	W. K. McGee
1933	West Hill	Rev. C. S. Norville	W. O. Williams	W. G. Hall
1934	Angier Avenue	Rev. C. S. Norville	W. O. Williams	C. E. Byrd
1935	Berry's Grove	Rev. C. S. Norville	W. O. Williams	J. T. Riddick
1936	Moore's Chapel	Dr. O. T. Binkley	W. O. Williams	A. D. Kinnett
1937	Berea	Rev. W. G. Hall	W. O. Williams	O. T. Binkley
1938	Mars Hill	Rev. W. G. Hall	W. O. Williams	Z. B. Tell
1939	Temple	Rev. W. G. Hall	W. O. Williams	John T. Wayland
1940	Burlington, First	Rev. W. G. Hall	W. O. Williams	R. P. Ellington
1941	Olive Chapel	Rev. W. G. Hall	W. O. Williams	G. T. Mills
1942	Olive Branch	Rev W G. Hall	W. O. Williams	H. B. Anderson
1943	Carrboro	H. B. Anderson	W. O. Williams	B. E. Morris
1944	Yates	A. P. Stephens	Chas C. Smith	J. W. Pearce
1945	Bethesda	D. Kelly Barnett	Chas. C. Smith	L. A. Nall
1946	Chapel Hill	D. Kelly Barnett	Chas C. Smith	G. A. Hendricks
1947	Glen Hope and Lowe's Grove	C. N. Royal	Chas. C. Smith	Guthrie Colvard

HISTORICAL TABLE (Cont.)

Year	Place of Meeting	Moderator	Clerk	Preacher of Annual Sermon
1948	Mebane and Mount Hermon	C. N. Royal	Chas. C. Smith	John H. Knight
1949	Cross Roads and Calvary	Guy S. Cain	Tom M. Freeman	Carlton S. Prickett
1950	Carrboro and Southside	Guy S. Cain	Tom M. Freeman	Tom M. Freeman
1951	Hocutt Memorial and Cane Creek	Tom M. Freeman	Lee W. Settle	George W. Swinney
1952	Graham, First and Mount Carmel	Tom M. Freeman	Lee W. Settle	Clyde Chapman
1953	Altamahaw and Mars Hill	Clyde D. Chapman	Tom M. Freeman	Troy E. Jones
1954	Hillsboro and Chapel Hill	Clyde D. Chapman	Tom M. Freeman	E. C. Chamblee
1955	Burlington, First and Moore's Chapel	A. G. White	Tom M. Freeman	Warren E. Kerr
1956	Antioch and Bethel	Luther A. Nall	Tom M. Freeman	E. C. Wilkie
1957	Grove Park and Mount Adar	Luther A. Nall	Chas. W. Nanney	W. T. Smith
1958	Glen Hope and West Hill	C. S. Prickett	Jack Clark	S. H. Roberts
1959	Mebane, First and Glencoe	C. S. Prickett	Jack Clark	W. T. Cockman
1960	Graham, First and Fairview	R. L. Councilman	Jack Clark	Ben W. Cox
1961	Swepsonville and Haw River	R. L. Councilman	Jack Clark	Travis Styles
1962	Hocutt Memorial and Cane Creek and Mebane, First	Travis Styles	Jack Clark	Carlton S. Prickett
1963	Kinnett Memorial and Glencoe	Travis Styles	Jack Clark	Harvey Rumfelt
1964	Burlington, First and Northside	Ben W. Cox	Jack Clark	Jack Clark
1965	Altamahaw, Grove Park, and Mars Hill	Ben W. Cox	Jack Clark	Roy Cantrell
1966	Antioch, Graham First, Riverside	Ralph E. Jones, Jr.	Jack Clark	Bobby G. Pratt
1967	Graham First, and Cross Roads	Ralph E. Jones, Jr.	Jack Clark	Fred King
1968	Elon First, Grove Park and Hillsborough First	Johnny Greene, Sr.	Jack Clark	Charles L. McMillan, Jr.
1969	Burlington First, Northside, Alamance, First	Johnny Greene, Sr.	Jack Clark	Luther A. Nall

Church Directories

MISSIONS

Church	Mission	Pastor	Address
Cross Roads	Prison Camp	Jimmy Hogsed	Rt. 2, Hillsborough
Graham, First	Onieda	Ralph E. Jones, Jr.	233 S. Main St., Graham

MINISTERS OTHER THAN REGULAR PASTORS IN THE ASSOCIATION

Church	Name	Address	Work
Antioch	David Atwater	Rt. 1, Chapel Hill	Licensed
Burlington, Calvary	Roy Wells	Rt. 6, Burlington	Ordained
" "	James Hall	Rt. 2, Mebane	Ordained
" First	J. H. Waugh, Jr.	321 Ruffin St., Burlington	Ordained
" "	Carlton S. Prickett	703 Westbrook Dr., Burlington	Ordained
" Glen Hope	G. W. Swinney	843 King St., Burlington	Ordained
" "	D. W. Smith	Rt. 3, Graham	Licensed
" "	Robert Frazier	Melbourne, Fla.	Ordained
" Grove Park	C. L. Abernethy	707 Lynwood Dr., Burlington	Ordained
" "	Billy Gordon	2858 S. Fairway Dr., Burlington	Ordained
" "	John Ulmer	114 Dogwood Dr., Burlington	Ordained
" "	David Hardin	321 Clapp St., Burlington	Licensed
" Hocutt			
Memorial	James M. Horne	1531 Melody Lane, Burlington	Ordained
" Kinnett			
Memorial	Brantley Stevens	127 Webster Rd., Graham	Licensed
Cane Creek	Harold L. Dodson	902 Magnolia Ave., Reidsville	Licensed
Fellowship	J. M. Wright	700 Ward St., Graham	Ordained
Glencoe	R. L. Councilman	122 Glenwood Ave., Burlington	Ordained
Graham, First	Albert Leath, Jr.	121 Franklin St., Graham	Ordained
Hillsborough, First	James C. Rittenhouse	San Francisco, Calif.	Chaplain
" "	Reldue Scarlett	Rt. 3, Box 99, Hillsborough	Ordained
Moore's Chapel	Harley Anderson	Rt. 2, Graham	Ordained
New Hope	Albert Belangia	Rt. 1, Elon College	Ordained
"	Benny Vickrey	Melody Lane, Burlington	Ordained
"	Charles Kelly	416 Birch Ct., Burlington	Student
"	David Reid	2234 Saddle Club Rd., Burlington	Ordained

ASSISTANT PASTORS OR MINISTERS OF EDUCATION

Church	Name	Address	Work
Burlington, First	B. Milton Jones, Jr.	228 Silverlake Dr., Burlington	Minister of Education
" Glen Hope	Mrs. Mildred Overman	917 Beaumont Ave., Burlington	Minister of Education
Burlington, Grove Park	Miss Margaret Cantrell	Apt. 6, Fonville St., Burlington	Minister of Education
" Hocutt Memorial	Miss Lounelle Selle	113 Jefferson St., Burlington	Minister of Education
Graham, First	Albert Leath, Jr.	121 Franklin St., Graham	Minister of Education

MINISTERS ORDAINED THIS YEAR

Church	Name	Address
Cane Creek	James S. McBride	Rt. 3, Hillsborough
Edgewood	James Harman	Rt. 4, Mebane

PASTORS

Church	Name	Address
1 Alamance, First	Robert E. Latta	Box 103, Alamance
2 Altamahaw	Frank Haith, Jr.	Altamahaw
3 Antioch	Harry A. Goble	Rt. 1, Chapel Hill
4 Bethel	Robert Carter	Rt. 4, Chapel Hill
5 Burlington, Brookwood	J. Hoyt Roberson	514 Shadowbrook, Burlington
6 " Calvary	Luther A. Nall	230 Williamson St., Burlington
7 " Eastlawn	Jack Clark	322 Bland Blvd., Burlington
8 " First	Dale O, Steele	1127 Edgewood Ave., Burlington
9 " Glen Hope	Clarence C. Vaughn	724 Beaumont Ave., Burlington
10 " Grove Park	Travis Styles	2403 Lacy St., Burlington
11 " Hocutt Memorial	Ben W. Cox	812 W. Front St., Burlington
12 " Kinnett Memorial	Charles L. McMillan	1108 Avon Ave., Burlington
13 " Northside	Robert B. Ledford	2506 Dare St., Burlington
14 Cane Creek	James McBride	Rt. 3, Box 114-A, Hillsborough
15 City Lake	Joseph D. Lang	Rt. 3, Burlington
16 Cross Roads	Jimmy Hogsed	Rt. 2, Hillsborough
17 Deep Creek		
18 Edgewood	James Harman	Rt. 4, Mebane
19 Elon, First	W. T. Cockman	Box 163, Elon College
20 Fellowship	E. J. Barbour, Jr.	2121 Morningside Dr., Burlington
21 Glencoe		
22 Graham, First	Ralph E. Jones, Jr.	233 S. Main St., Graham
23 Haw River, First	H. D. Booth	Box 372, Haw River
24 Hillsborough, Fairview	B. G. Pratt	Box 751, Hillsborough
25 " First	George E. Simmons	P. O. Box 734, Hillsborough
26 " West Hill	Roy G. Hoover	202 Jones Ave., Hillsborough
27 McDuffie Memorial	Engrum Johnson	109 Rankin St., Wake Forest
28 Mars Hill	Daniel M. King	Rt. 1, Hillsborough
29 Mebane, First	Fred A. King, Jr.	400 E. Jackson St., Mebane
30 Moore's Chapel	Royal Eugene Akins	Box 55, Saxapahaw
31 Mount Adar	Jack Hinton	Rt. 3, Mebane
32 New Hope	Frank L. Gribble	Rt. 4, Burlington
33 Oak Grove	Earl L. Harden	Rt. 1, Efland
34 Ossipee	Bill Rollings	Rt. 2, Elon College
35 Riverside	Curtis V. Oakley	Rt. 2, Burlington
36 Swepsonville	Roy Cantrell	Swepsonville

DIRECTORS OF LIBRARY SERVICES

Church	Name	Address
Antioch	Mrs. Addie L. Pierce	Rt. 1, Chapel Hill
Burlington, Calvary	Miss Cynthia Jernigan	2117 Belmont St., Burlington
" First	Mrs. Leo Carr	722 W. Davis St., Burlington
" Grove Park	Mrs. Alice Seifert	1530 Shadylawn Dr., Burlington
" Kinnett Memorial	Miss Maryann Blackmon	705 Kilby St., Burlington
" Northside	Mrs. Warren Beach	1423 Beech Dr., Burlington
Cross Roads	Mrs. Wilma Hogsed	Rt. 2, Hillsborough
Edgewood	Mrs. Inez Faucette	Rt. 4, Burlington
Glencoe	H. R. Montgomery	Rt. 2, Burlington
Graham, First	Miss Emma Cox	219 Banks St., Graham
Haw River, First	Mrs. O. O. Chatman	Rt. 1, Box 56-A, Haw River
Hillsborough, First	Miss Dorothy Faulkner	Rt. 1, Box 132, Hillsborough
McDuffie Memorial	Miss Pamela Poole	Legion Rd., Chapel Hill
Moore's Chapel	Miss Bonita Braxton	Rt. 2, Graham
Mount Adar	Miss Mary Elizabeth Hawkins	Rt. 3, Mebane
New Hope	Mrs. Ruth Winstead	2320 Melrose Dr., Burlington
Swepsonville	Mrs. Mary Jeffries	Rt. 3, Graham

CHURCH CLERKS

Church	Name	Address
1 Alamance, First	Mrs. Virginia Shields	Rt. 6, Burlington
2 Altamahaw	Mrs. Tom Terrell	Altamahaw
3 Antioch	Mr. Rupert L. Bynum	Rt. 1, Chapel Hill
4 Bethel	John H. Cate	Rt. 2, Chapel Hill
5 Burlington, Brookwood	W. J. Moffett	1711 Roslyn Dr., Burlington
6 " Clavary	Miss Myrtle Bristow	1712 Erwin St., Burlington
7 " Eastlawn	Johnny Greene	
8 " First	Paul J. Craig	1504 Sherwood Dr., Burlington
9 " Glen Hope	Howard F. Pennington	Rt. 1, Elon College
10 " Grove Park	Donald W. Norman	2203 Canterbury Dr., Burlington
11 " Hocutt Memorial	Carl C. Hinton	2117 Wilkins St., Burlington
12 " Kinnett Memorial	Mrs. Margaret West	1306 Kenwood Dr., Burlington
13 " Northside	Herman Boswell	513 Graham-Hopedale Rd., Burlington
14 Cane Creek	Miss Mae Crawford	Rt. 3, Hillsborough
15 City Lake	Mrs. Juanita B. Bell	Rt. 3, Burlington
16 Cross Roads	Winder McCauley	209 W. Webb St., Hillsborough
17 Deep Creek		
18 Edgewood	John H. Wilson	Rt. 3, Mebane
19 Elon, First	Mrs. Cecil L. Crabbe	Box 418-C, Rt. 4, Elon College
20 Fellowship	Mrs. Allen Wilson	808 Everette St., Burlington
21 Glencoe	Billie W. Phillips	822 High St., Burlington
22 Graham, First	Miss Emma Cox	219 Banks St., Graham
23 Haw River, First	A. K. Roney	P. O. Box 265, Haw River
24 Hillsborough, Fairview	Mrs. Laverne Williams	511 Hwy. 70-A, Hillsborough
25 " First	Mrs. J. C. Goodwin, Sr.	221 E Queen St., Hillsborough
26 " West Hill	Miss Rosa L. Mangum	Box 143, Hillsborough
27 McDuffie Memorial	Mrs. Stanford Whitfield	Rt. 2, Chapel Hill
28 Mars Hill	J. M. Kenyon	Rt. 2, Hillsborough
29 Mebane, First	L. C. Gardner	208 N. 6th St., Mebane
30 Moore's Chapel	Mrs. Blanche Cates	Saxapahaw
31 Mount Adar	Miss Eunice Hawkins	Rt. 3, Mebane
32 New Hope	Mrs. Nora Mae Harvey	230 Gurney St., Burlington
33 Oakgrove	Mrs. Anne Simmons	Rt. 1, Efland
34 Ossipee	Mrs. Alma Kernodle	Rt. 2, Box 28 Elon College
35 Riverside	Mrs. Barbara Cheek	Rt. 2 Box 236, Graham
36 Swepsonville	W. E. Pass	Box 142, Swepsonville

CHAIRMAN OF DEACONS

Church	Name	Address
1 Alamance, First	Vance Vines	Rt. 1, Burlington N.
2 Altamahaw	L. A. Hensley	Rt. 2, Elon College
3 Antioch	Roy S. Lloyd	Rt. 1, Chapel Hill
4 Bethel		
5 Burlington, Brookwood		
6 " Calvary	W. C. Jenkins	204 Springwood Dr., Burlington
7 " Eastlawn		
8 " First	P. Y. Greene	1004 E. Willowbrook Dr., Burlington
9 " Glen Hope	Cleo Phillips	1742 E. Webb Ave., Burlington
10 " Grove Park	Gordon R. Walker	3020 Amherst Ave., Burlington
11 " Hocutt Memorial	S. H. Oldham	Rt. 1, Elon College
12 " Kinnett Memorial	J. Hamilton Wiggins	1426 Knollwood Dr., Burlington
13 " Northside	James Hinton	2509 McKinney St., Burlington
14 Cane Creek	Cecil Crawford	Rt. 3, Box 115 Hillsborough
15 City Lake	Albert Thompson	Rt. 5, Box 44, Burlington
16 Cross Roads	Calvin Hicks	Rt. 2, Hillsborough
17 Deep Creek		
18 Edgewood	John H. Wilson	Rt. 3, Mebane
19 Elon First	John Dawson	Rt. 2, Box 66, Gibsonville
20 Fellowship	K. W. Donaldson	708 New St., Graham
21 Glencoe	W. B. Rollins	Rt. 3, Burlington
22 Graham, First		
23 Haw River, First	D. M. Woodford	Rt. 5, Box 104, Burlington
24 Hillsborough, Fairview	W. P. Perry	Orange Hi School Rd., Burlington
25 " First	W. E. Kennedy	431 Dimmocks Mill Rd., Hillsborough
26 " West Hill	Billy J. Creech	Rt. 3, Box 344, Hillsborough
27 McDuffie Memorial	Louis Freeland, Jr.	Rt. 2, Chapel Hill
28 Mars Hill	George Johnson, Jr.	Rt. 2, Hillsborough
29 Mebane, First	Archie Wilborn	514 S. Fourth St., Mebane
30 Moore's Chapel		
31 Mount Adar	Melvin Ward	Rt. 3, Mebane
32 New Hope	Shelton Summers	2520 Melrose Dr., Burlington
33 Oak Grove	James Bradshaw	Rt. 1, Box 73, Efland
34 Ossipee	Reid Pickard	Rt. 1, Elon College
35 Riverside	Phil Hill	2266 Wilkins St., Burlington
36 Staley Memorial		
37 Swepsonville	Elmer Lee Phillips	Rt. 3, Graham

SUNDAY SCHOOL SUPERINTENDENTS

Church	Name	Address
1 Alamance, First	Bobby Miller	Rt. 6, Burlington
2 Altamahaw	Lloyd Tucker	Rt. 4, Burlington
3 Antioch	Henry Morris	Rt. 1, Chapel Hill
4 Bethel	Lewis Cheek	Rt. 4, Box 411, Chapel Hill
5 Burlington, Brookwood	E. A. Hoyle	1313 Ridgecrest, Burlington
6 " Calvary	H. Clancy Way	2112 Combs St., Burlington
7 " Eastlawn	James A. Taylor	
8 " First	Harry S. Willis	1130 Aycock Ave., Burlington
9 " Glen Hope	J. S. Fulcher	616 Georgia Ave., Burlington
10 " Grove Park	Jim Sprague	356 Bidney Dr., Burlington
11 " Hocutt Memorial	Tom Murr	216 Wilson St., Graham
12 " Kinnett Memorial	Jack A. Watson	809 Allendale Dr., Burlington
13 " Northside	J. H. Mincey	462 Camp Rd., Burlington
14 Cane Creek	Cecil C. Crawford	Rt. 3, Box 115, Hillsborough
15 City Lake	Leroy Bell	Rt. 3, Burlington
16 Cross Roads	Jack Sheets	Rt. 3, Hillsborough
17 Deep Creek		
18 Edgewood		104 S. 11th St., Mebane
19 Elon, First	Harold King	Box 13, Elon College
20 Fellowship	Bob Curl	Tucker St., Extn., Burlington
21 Glencoe	W. B. Rollins	Rt. 3, Burlington
22 Graham, First	H. G. Foster	1115 S. Main St., Graham
23 Haw River, First	Hal Isley	Rt. 1, Haw River
24 Hillsborough, Fairview	W. P. Perry	Orange Hi School Rd., Hillsborough
25 " First	Thomas M. Ward	P. O. Box 593, Hillsborough
26 " West Hill	Arthur Hill	Rt. 3, Box 395, Hillsborough
27 McDuffie Memorial	David L. Duncan	Rt. 4, Chapel Hill
28 Mars Hill	Monroe Dickey	Rt. 2, Box 105-A, Hillsborough
29 Mebane, First	Arnold E. Garren	Rt. 1, Mebane
30 Moore's Chapel	W. C. Cheek	Rt. 2, Graham
31 Mount Adar	Linwood J. Rogers	Rt. 3, Mebane
32 New Hope	Frank Vickrey	P. O. Box 871, Burlington
33 Oak Grove	James Bradshaw	
34 Ossipee	Houston Steele	Rt. 1, Elon College
35 Riverside	Stacy Trull	613 S. Sellars Mill Rd., Burlington
36 Staley Memorial		
37 Swepsonville	S. D. Clayton	Rt. 2, Graham

WOMAN'S MISSIONARY UNION DIRECTORS

Church	Name	Address
1 Alamance, First	Mrs. Bobby Mestal	Rt. 1, Burlington
2 Altamahaw	Mrs. Eddie Webster	Rt. 4, Burlington
3 Antioch	Mrs. Ruth Andrews	Rt. 1, Chapel Hill
4 Bethel	Miss Annie Lee Butler	Rt. 1, Chapel Hill
5 Burlington, Brookwood	Mrs. A. N. Washburn	1521 Edith St., Burlington
6 " Calvary	Mrs. Myrtle Bristow	1712 Erwin Ave., Burlington
7 " Eastlawn	Mrs. Doris Thurman	2439 Morningside Dr. Burlington
8 " First		
9 " Glen Hope	Mrs. Braudy Rice	205 Ivey St., Burlington
10 " Grove Park	Mrs. Penny Conaster	604 Trail 3, Burlington
11 " Hocutt Memorial	Mrs. Ruth Hathaway	1316 Hawthorne Lane, Burlington
12 " Kinnett Memorial	Mrs. Frances Gertry	Rt. 7, Burlington
13 " Northside	Mrs. Jake Prichard	Rt. 2, Burlington
14 Cane Creek	Mrs. Joel Crawford	Rt. 1, Chapel Hill
15 City Lake	Mrs. Joyce Horner	Rt. 5, Burlington
16 Cross Roads	Mrs. Cecil Thompson	Rt. 3, Hillsborough
17 Deep Creek		
18 Edgewood	Mrs. C. N. Sharpe	104 S. 17th St., Mebane
19 Elon, First	Mrs. Harld King	Box 13, Elon College
20 Fellowship	Mrs. Bob Curl	Tucker St. Ext., Burlington
21 Glencoe	Mrs. Evie Pennington	Rt. 2, Burlington
22 Graham, First	Mrs. E. B. Luke	922 Hanford Brick Rd., Graham
23 Haw River, First	Mrs. D. M. Woodford	Rt. 5, Box 104, Burlington
24 Hillsborough, Fairview	Mrs. W. P. Berry, Jr.	Orange Hi School Rd., Hillsborough
25 " First	Mrs. Gary Lloyd	229 W. King St., Hillsborough
26 " West Hill	Mrs. Mary Ellen Scarlett	Rt. 3, Box 161, Hillsborough
27 McDuffie Memorial	Mrs. Stanford Whitfield	Rt. 2, Chapel Hill
28 Mars Hill	Mrs. Mollie Johnson	Rt. 2, Hillsborough
29 Mebane, First	Mrs. Sadie Wood	Rt. 1, Mebane
30 Moore's Chapel	Mrs. C. E. Braxton	Rt. 2, Graham
31 Mount Adar	Mrs. Sandra Briggs	Rt. 3, Mebane
32 New Hope		
33 Oak Grove	Mrs. Earl Harden	Rt. 1, Efland
34 Ossipee	Mrs. H. A. Somers, Jr.	Rt. 1, Elon College
35 Riverside	Mrs. Barbara J. Cheek	Rt. 2, Box 236, Graham
36 Staley Memorial		
37 Swepsonville	Mrs. Myrtle Pass	Box 142, Swepsonville

TRAINING UNION DIRECTORS

Church	Name	Address
1 Alamance, First	Rev. Robert Latta	Box 103, Alamance
2 Altamahaw	Jerry Lee Apple	Rt. 1, Elon College
3 Antioch	Mrs. Dottie Durham	Rt. 1, Chapel Hill
4 Bethel		
5 Burlington, Brookwood	James Walker	2031 W. Front St., Burlington
6 " Calvary	Edward Thomas	2011 A Maple Ave., Burlington
7 " Eastlawn	Wm. R. Phelps	2116 Wilkins St. Burlington
8 " First	Daniel H. Brock	2721 Armfield Ave., Burlington
9 Glen Hope	Clair R. Crouse	208 W. Parker St., Graham
10 " Grove Park	John Thomas	2736 May Dr., Burlington
11 " Hocutt Memorial	Rev. James M. Horne	1531 Melody Lane, Burlington
12 " Kinnett Memorial	Brantley Stevens	127 Webster Rd., Graham
13 " Northside	Doildeen French	308 Watson Dr., Burlington
14 Cane Creek		
15 City Lake	Mrs. Annie D. Thompson	Rt. 5 Bos 44, Burlington
16 Cross Roads	Mrs. Eva Sykes	Rt. 2, Hillsborough
17 Deep Creek		
18 Edgewood		
19 Elon, First		
20 Fellowship	Robert Laws	Rt. 6, Burlington
21 Glencoe	Billie W. Phillips	822 High St., Burlington
22 Graham, First	Robert Minor	300 Aloha Dr., Graham
23 Haw River, First	Mrs. Marjorie Childress	P. O. Box 86, Haw River
24 Hillsborough, Fairview	Mrs. Irma Crawford	St. Mary's Rd., Hillsborough
25 " First		
26 " West Hill		
27 McDuffie Memorial		
28 Mars Hill	Mrs. Peggy Johnson	Box 843, Hillsborough
29 Mebane, First		
30 Moore's Chapel	Quentin Sawyer	Rt. 2, Graham
31 Mount Adar		
32 New Hoep		
33 Oak Grove	F. C. Hunter, Jr.	Rt. 2, Mebane
34 Ossipee	Reid Pickard	Rt. 1, Elon College
35 Riverside		
36 Staley Memorial		
37 Swepsonville	Dunbar Stewart	Rt. 3, Graham

BROTHERHOOD DIRECTORS

Church	Name	Address
1 Alamance, First		
2 Altamahaw	Buddy Smithey	Rt. 4, Elon College
3 Antioch		
4 Bethel		
5 Burlington, Brookwood		
6 " Calvary		
7 " Eastlawn	Percy Lloyd	102 Hill St., Graham
8 " First	James H. Hart	426 Wildwood Lane, Burlington
9 " Glen Hope	Graham Suggs	1004 Gra Hopedale Rd., Burlington
10 " Grove Park	Gary Grant	606 Trail 3, Burlington
11 " Hocutt Memorial	Vester Small	1339 W. Davis St., Burlington
12 " Kinnett Memorial	James C. Howard	1303 Greenbriar St., Burlington
13 " Northside	Phillip Thomas	2018 Holland Ave., Burlington
14 Cane Creek		
15 City Lake	Alton Perry	Rt. 7 Box 378, Burlington
16 Cross Roads		
17 Deep Creek		
18 Edgewood		
19 Elon, First	Wayne Hughes	Box 4068, Elon College
20 Fellowship	Fred McIntyre	2228 May Dr., Burlington
21 Glencoe		
22 Graham, First	J. O. Murphy	1134 S. Main St., Graham
23 Haw River, First		
24 Hillsborough, Fairview		
25 " First	Norman Long	Rt. 2 Box 461, Hillsborough
26 " West Hill		
27 McDuffie Memorial		
28 Mars Hill		
29 Mebane, First		
30 Moore's Chapel	Wade Quakenbush	Rt. 2, Graham
31 Mount Adar		
32 New Hope		
33 Oak Grove		
34 Ossipee	Howard Steelman	Rt. 1, Elon College
35 Riverside		
36 Staley Memorial		
37 Swepsonville	Jack Poe	Swepsonville

MUSIC DIRECTORS

Church	Name	Address
1 Alamance, First	Mrs. Janice Latta	Box 103, Alamance
2 Altamahaw	Robert Younger	Rt. 1, Elon College
3 Antioch	Mrs. Patty J. Bynum	Rt. 1, Chapel Hill
4 Bethel	Ola Cheek	Rt. 4, Box 411, Chapel Hill
5 Burlington, Brookwood	Geraldine L. Sharpe	2612 W. Front St., Burlington
6 " Calvary	Jerry Allison	2217 Whitsett St., Burlington
7 " Eastlawn	Mrs. Dorothy F. Greene	2903 McKinney St., Burlington
8 " First	Furney G. Baker	336 Dare St., Burlington
9 " Glen Hope	Lonnie H. Rhodes	708 Washington St., Graham
10 " Grove Park	Miss Margaret Cantrell	Apt. 6, 114 Fonville St., Burlington
11 " Hocutt Memorial	Mrs. Jimmy Sparks	1123 Ridgecrest Ave., Burlington
12 " Kinnett Memorial	Miss Laura Albright	Rt. 1, Mebane
13 " Northside	Mrs. Clyde Morris	2815 Crestwood Dr., Burlington
14 Cane Creek	James S. McBride	Rt. 3, Box 114-A, Hillsborough
15 City Lake	James Holsonback	Rt. 7, Box 379, Burlington
16 Cross Roads	Danny Lunsford	708 Circle Apt 30-F, Durham
17 Deep Creek		
18 Edgewood	Clayton Perry	Mebane
19 Elon, First	Mrs. W. T. Cockman	Box 163, Elon College
20 Fellowship	Mrs. W. W. Donaldson	709 New St., Graham
21 Glencoe	Mrs. Joyce Smith	Rt. 2, Burlington
22 Graham, First	Mrs. Julius F. Thompson, Jr.	209 W. Gilbreath St., Graham
23 Haw River, First		
24 Hillsborough, Fairview		
25 " First	Mrs. Thomas M. Ward	P. O. Box 583, Hillsborough
26 " West Hill	Jimmie Mangum	Rt. 1, Hillsborough
27 McDuffie Memorial	Mrs. Rhonda T. Cozart	Lakeview Mobile Ct., Chapel Hill
28 Mars Hill	Mrs. Pat Temple	Rt. 1, Hillsborough
29 Mebane, First	George Cannon	Third & Jackson, Mebane
30 Moore's Chapel		
31 Mount Adar	Jack Hinton	Rt. 3, Mebane
32 New Hope	L. F. Ayers	505 Vine St., Burlington
33 Oak Grove	F. C. Hunter, Jr.	Rt. 2, Mebane
34 Ossipee	Howard Little	Rt. 2, Elon College
35 Riverside	James K. Pruitt	Rt. 3, Graham
36 Staley Memorial		
37 Swepsonville	Mrs. Sandra Dodson	Rt. 2, Graham

CHURCH TREASURERS

Church	Name	Address
1 Alamance, First	Bobby Miller	Rt. 6, Burlington
2 Altamahaw	Bill Roach	Rt. 4, Burlington
3 Antioch	Wallace M. Lloyd	Rt. 1, Chapel Hill
4 Bethel	L. R. Cheek	Rt. 4 Box 411, Chapel Hill
5 Burlington, Brookwood	Walter F. Rudd	Rt. 1, Elon College
6 " Calvary	Eugene Hall	Rt. 3, Graham
7 " Eastlawn	M. R. Sams	2834 McKinney St., Burlington
8 " First	J. Phillip Hogan	3013 S. Fairway Dr., Burlington
9 " Glen Hope	J. S. Fulcher	616 Georgia Ave., Burlington
10 " Grove Park	James M. Dunn	1802 Malone Rd., Burlington
11 " Hocutt Memorial	O. C. Harris, Jr.	Rt. 4, Burlington
12 " Kinnett Memorial	Paul M. Huffines	1002 Everett St., Burlington
13 " Northside	Henry Harrison	Rt. 4, Box 240, Burlington
14 Cane Creek	James M. Snipes, Jr.	Rt. 3, Hillsborough
15 City Lake	Mrs. Sally B. Jackson	Rt. 5, Burlington
16 Cross Roads	Mrs. Margaret Thompson	Rt. 3, Hillsborough
17 Deep Creek		
18 Edgewood	Charlie Smith	Rt. 3, Burlington
19 Elon, First	Mrs. Barnard Bradsher	Rt. 4, Burlington
20 Fellowship	Mrs. A. W. Arnette	P. O. Box 402, Graham
21 Glencoe	Mrs. Elva Klinger	522 Jones St., Burlington
22 Graham, First	Harold Cox	313 S. Main St., Graham
23 Haw River, First	Aubrey Agnew	P. O. Box 321, Haw River
24 Hillsborough, Fairview	A. L. Hinson	Rt. 1 Box 20, Hillsborough
25 " First	Mrs. Anne Smith	P. O. Box 957, Hillsborough
26 " West Hill	W. G. Rippy	606 W. Benton St., Hillsborough
27 McDuffie Memorial	Mrs. J. Crudup Duncan	Rt. 4 Homestead Rd., Hillsborough
28 Mars Hill	Robert D. Davis	Rt. 2, Hillsborough
29 Mebane, First	B. T. Oakley	500 E. Jackson St., Mebane
30 Moore's Chapel	J. C. Quakenbush	Rt. 2, Graham
31 Mount Adar	Marvin Rogers	Rt. 3, Mebane
32 New Hope	Shelton Summers	2320 Melrose Dr., Burlington
33 Oak Grove	James Bradshaw	Rt. 1, Box 72, Efland
34 Ossipee	Mrs. Homer Ruff	Rt. 7 Box 63, Burlington
35 Riverside	Jessie S. Lail	Rt. 1 Box 203, Mebane
36 Staley Memorial		
37 Swepsonville	Billy Frazier	P. O. Box 7, Swepsonville

ORGANISTS OR PIANISTS

Church	Name Code—P: Pianist	Address
Alamance, First	Eldridge Matkins	2321 McKinney St., Burlington
Altamahaw	Mrs. Robert Simmons—P	Rt. 1, Elon College
Antioch	Miss Anne Heatherly	Rt. 1, Chapel Hill
Bethel	Mrs. Marie Blake	118 Oak St., Carrboro
Burlington, Brookwood		
" Calvary	Miss Sharron Thompson	2110 Wiggins St., Burlington
" Eastlawn	Miss Cynthia Clark—Co-P	322 Bland Blvd., Burlington
	Miss Dolores Helms—Co-P	2115 Morningside Dr., Burlington
" First	Mrs. Melvin Y. Holt	333 Hillcrest Ave., Burlington
" Glen Hope	Mrs. Mildred Horner	308 N. Maple Ave., Graham
" Grove Park		
" Hocutt Memorial	Miss Mary Blanchard	U. N. C. G., Greensboro
" Kinnett Memorial	Miss Anita Hudson	220 Union Ave., Burlington
" Northside	Mrs. Cliff Stanley	615 Crestview Dr., Burlington
Cane Creek	Miss Rebecca Crawford	Rt. 1, Chapel Hill
City Lake	Mrs. Doris Fisher—P	Rt. 5, Burlington
Cross Roads	Mrs. Patricia Barlow—P	Rt. 3, Hillsborough
Deep Creek		
Edgewood	Miss Debbie Wilson	Rt. 3, Mebane
Elon, First	Mrs. Wayne Hughes	P. O. Box 4068, Glen Raven
Fellowship	Mrs. Ray Russell—P	Rt. 6, Burlington
Glencoe	Miss Patricia Wells—P	Rt. 4, Burlington
Graham, First	Mrs. James P. McSwain	Hanford Brick Rd., Graham
Haw River, First	Mrs. Wayne Cole—P	P. O. Box 54, Haw River
Hillsborough, Fairview	Miss Pam Hardee	Rt. 3, Hillsborough
" First	Mrs. H. L. Brown	Rt. 1, Box 109, Hillsborough
" West Hill	Miss Rosa Mangum—P	Box 143, Hillsborough
Mars Hill	Mrs. Peggy Johnson	Box 843, Hillsborough
McDuffie Memorial	Mrs. John Wells	Northampton Plaza, Chapel Hill
Mebane, First	Mrs. R. J. Keith	505 S Fourth St., Mebane
Moore's Chapel	Mrs. Ozenia Quakenbush—P	Rt. 2, Graham
Mount Adar	Sharon Hinton	Rt. 3, Mebane
New Hope	Miss Vickie Estes	Rt. 6, Burlington
Oak Grove	Mrs. Wiley Perry—P	Rt. 2, Mebane
Ossipee	Mrs. Barbara Somers—P	Rt. 1, Elon College
Riverside	Miss Linda Oakley	Rt. 2, Burlington
Staley Memorial		
Swepsonville	Mrs. Becky Albright	Rt. 1, Mebane

TABLE A. CHURCH AND MEMBERSHIP OF MOUNT ZION BAPTIST ASSOCIATION, STATE OF NORTH CAROLINA, FOR YEAR ENDING SEPTEMBER 30, 1969

CHURCHES	Year Organized as a Church	Location (1-2-3-4-5-6-7-8-9-0-)	Services held twice on Sunday? Yes or No	If *no*, services held on: 1st. Sunday M	1st. Sunday E	2nd. Sunday M	2nd. Sunday E	3rd. Sunday M	3rd. Sunday E	4th. Sunday M	4th. Sunday E	5th. Sunday M	5th. Sunday E	No. Local Missions Started During Past Year	No. Local Missions Currently Operated	Fellowship Groups Started	Fellowship Groups Currently Operated	No. Revivals held	Total Baptisms	Other Additions (by Letter, Statement, etc.)	Members Lost (by Letter, Death, Statement, etc.)	Present Resident Members	Present Nonresident Members	Grand Total Present Members	No. Members Received from Non-Baptist Denom.	No. Members Lost to Non-Baptist Denominations	Value of Pastor's Home if Owned by the Church	Value of Church Property Incl. Pastor's Home	Total Church Debt at End of this Assoc. Year
1 Alamance, First	1938	2	Yes											0	0	0	0	3	7	9	3	292	26	318	1	0	20,000	200,000	17,000
2 Altamahaw	1935	2	Yes											0	0	0	0	2	21	3	5	315	90	405	0	0	27,000	120,000	0
3 Antioch	1806	1	Yes											0	0	0	0	2	8	3	3	341	35	376	0	0	10,000	50,000	0
4 Bethel	1823	1	No	✓		✓		✓		✓		✓		0	0	0	0	1	8	6	2	155	58	213	0	0	12,000	70,000	24,000
5 Burlington, Brookwood	1945	6	Yes											0	0	0	0	1	4	0	5	128	51	179	0	2	15,000	70,000	16,336
6 " Calvary	1933	6	Yes											0	0	0	0	2	7	8	12	577	35	612	2	2	0	250,000	0
7 " Eastlawn	1962	7	Yes											0	0	0	0	2	13	.....	2	283	16	299	1	0	15,000	115,000	24,545
8 " First	1887	5	Yes											0	0	0	0	1	28	38	70	1,058	430	1,488	13	14	39,500	1,800.00	426,184
9 " Glen Hope	1927	6	Yes											0	0	0	0	2	24	15	33	.....	.....	1,119	5	9	25,000	321,828	16,654
10 " Grove Park	1943	6	Yes											0	0	0	0	2	39	45	36	734	57	791	3	5	0	650.000	326,046
11 " Hocutt Memorial	1913	6	Yes											0	0	0	1	1	14	8	14	696	63	759	0	4	25,000	327,500	0
12 " Kinnett Memorial	1944	6	Yes											0	0	0	0	1	29	10	61	462	46	508	6	1	20,000	165,000	3,274
13 " Northside	1954	6	Yes											0	0	0	0	2	16	16	5	375	55	430	0	2	0	140,000	46,487
14 Cane Creek	1789	1	Yes											0	0	0	0	1	5	5	10	167	53	220	1	1	20,000	60,000	4,906
15 City Lake	1947	2	Yes											0	0	0	0	1	0	6	4	153	29	182	0	0	7,000	37,500	8,081
16 Cross Roads	1883	1	Yes											0	1	0	0	2	2	2	1	169	57	226	0	0	14,000	100,000	26,010
17 Deep Creek	.....	.....	.....											.....	.....	.....	.....	.....	.....	.....	.....	.....	.....	.....	.....	.....	.....	.....	.....
18 Edgewood	1953	1	Yes											0	0	0	0	2	3	8	11	156	12	168	3	1	15,000	80.000	30,000
19 Elon, First	1948	3	Yes											0	0	0	0	1	9	14	5	262	40	302	2	1	8,000	150,000	110,778
20 Fellowship	1952	6	Yes											0	0	0	0	1	12	29	1	115	0	115	3	1	0	65,000	19,170
21 Glencoe	1893	2	Yes											0	0	0	0	1	13	6	11	224	42	268	0	0	15,000	100,000	0
22 Graham, First	1874	4	Yes											0	1	0	1	1	24	27	46	922	156	1,078	3	8	30,000	570,500	44,432
23 Haw River, First	1892	3	Yes											0	0	0	0	1	20	7	7	367	39	406	0	1	10,000	125,000	4,200
24 Hillsborough, Fairview	1952	3	Yes											0	0	0	0	2	1	1	14	207	30	237	0	0	5,000	98,000	23,369
25 " First	1853	3	Yes											0	0	0	0	1	10	27	27	343	85	428	2	5	33,000	260,000	5,971
26 " West Hill	1917	3	Yes											0	0	0	0	1	13	18	2	188	32	220	1	0	7,000	42,000	14,825
27 McDuffie Memorial	1922	1	Yes											0	0	0	0	1	3	3	8	69	23	92	1	0	6,000	34,500	0
28 Mars Hill	1834	1	Yes											0	0	0	1	1	10	1	11	.....	.....	291	0	0	25,000	125,000	44,071
29 Mebane, First	1901	3	Yes											0	0	0	0	1	13	8	20	.....	.....	576	3	1	22,500	167,000	0
30 Moore's Chapel	1878	2	Yes											0	0	0	0	1	5	2	9	193	76	269	0	0	18,000	45,000	0
31 Mount Adar	1889	1	No	✓		✓		✓		✓		✓		0	0	0	0	1	14	4	0	77	20	97	2	0	15,000	35,000	0
32 New Hope	1952	2	Yes											0	0	0	0	4	13	20	9	240	0	240	0	0	25,000	81,000	16,454
33 Oak Grove	1936	1	Yes											0	0	0	0	1	1	1	4	142	22	164	0	1	0	25,000	0
34 Ossipee	1933	2	Yes											0	0	0	0	2	0	3	8	148	20	168	0	0	10,000	75,000	15,581
35 Riverside	1943	1	Yes											0	0	0	0	2	14	6	7	239	53	292	4	0	0	95,000	21,200
36 Staley Memorial	.....	.....	.....											.....	.....	.....	.....	.....	.....	.....	.....	.....	.....	.....	.....	.....	.....	.....	.....
37 Swepsonville	1883	2	Yes											0	0	0	0	0	9	10	12	262	219	481	3	1	17,400	89,000	0
Totals	.....	.....	.....											0	2	0	3	51	412	369	478	10,059	1,970	14,017	14	3	511,500	7117,328	1289,584

TABLE B. SUNDAY SCHOOLS OF MOUNT ZION BAPTIST ASSOCIATION, STATE OF NORTH CAROLINA, FOR YEAR ENDING SEPTEMBER 30, 1969

CHURCHES	Nursery (Under 3) Enrolment	Beginners (4-5) Enrolment	Primaries (6-8) Enrolment	Juniors (9-12) Enrolment	Intermediates (13-16) Enrolment	Young People Single (17-24) Enrolment	Young People Married (17-24) Enrolment	Adults (25-34) Enrolment	Adults (35-64) Enrolment	Adults (65 up) Enrolment	Extension Dept. Enrolment	Cradle Roll Enrolment (Home Ministry)	Young People Away (17-24) Enrolment	Fellowship Bible Classes	General Officers	Mission Enrolment	Total Enrolment	Average Weekly Attendance	No. New S.S. Classes Organized Past Year	Church V.B.S. Enrolment	Mission V.B.S. Enrolment	Total V.B.S. Enrolment	No. of S.S. Teachers and Officers
1 Alamance, First	15	18	20	37	47	21	0	11	80	4	0	0	0	0	6	0	259	170	0	135	0	135	27
2 Altamahaw	20	33	29	29	33	25	42	35	48	25	0	0	0	0	4	0	323	240	1	161	0	161	36
3 Antioch	17	16	22	46	30	22	17	20	65	23	7	0	0	0	3	0	288	168	0	125	0	125	83
4 Bethel	10	5	10	8	18	0	0	0	40	0	0	0	0	0	5	0	96	63	0	58	0	58	.....
5 Burlington, Brookwood	4	5	15	13	20	6	0	23	26	0	0	0	0	0	3	0	115	76	0	41	0	41	17
6 " Calvary	33	33	50	70	60	25	25	74	75	57	0	0	0	0	2	0	504	315	0	103	0	103	.....
7 " Eastlawn	23	23	38	49	50	32	0	74	79	0	1	0	13	0	6	0	388	160	2	135	0	135	50
8 " First	54	41	86	72	152	7	5	53	334	86	56	17	60	0	8	0	1,031	449	0	257	0	257	135
9 " Glen Hope	36	40	67	80	88	92	0	0	456	0	21	8	0	0	5	0	893	607	1	220	0	220	.....
10 " Grove Park	82	53	104	91	158	19	0	133	113	0	8	12	20	0	7	0	877	395	0	235	0	235	.....
11 " Hocutt Memorial	24	22	42	55	71	62	0	83	161	47	20	0	32	0	6	0	625	262	0	116	0	116	86
12 " Kinnett Memorial	20	30	33	58	49	15	22	18	139	25	0	0	32	0	2	0	443	213	0	107	0	107	71
13 " Northside	21	21	30	70	79	23	18	38	97	4	2	2	29	0	3	0	442	206	1	158	0	158	.....
14 Cane Creek	5	9	11	22	12	8	4	5	26	8	9	0	0	0	3	0	122	69	1	68	0	68	12
15 City Lake	8	18	16	21	21	10	23	0	29	3	0	0	0	0	1	0	150	74	0	78	0	78	16
16 Cross Roads	4	8	11	18	16	14	7	11	31	10	0	0	5	0	4	0	139	66	0	79	0	79	14
17 Deep Creek	.....	.....	.....	.....	.....	.....	.....	.....	.....	.....	.....	.....	.....	.....	.....	.....	.....	.....	.....	.....	.....	.....	.....
18 Edgewood	7	17	9	6	7	9	35	0	28	0	0	0	0	0	13	0	121	70	0	44	0	44	....
19 Elon, First	24	22	20	42	34	12	21	38	70	0	0	0	8	0	5	0	296	145	0	126	0	126	43
20 Fellowship	4	4	12	16	10	6	8	36	0	0	0	0	0	0	4	0	100	45	0	30	0	30	24
21 Glencoe	9	11	15	22	18	7	0	23	52	0	14	0	0	0	2	0	173	96	0	78	0	78	18
22 Graham, First	75	55	107	145	116	21	16	100	239	54	10	13	37	0	11	0	999	437	0	340	0	340	187
23 Haw River, First	12	13	23	41	36	21	37	35	22	44	0	0	0	0	4	0	288	173	0	95	0	95	33
24 Hillsborough, Fairview	13	19	32	40	36	31	0	14	34	0	0	0	0	0	4	0	223	138	0	139	0	139	.....
25 " First	18	14	28	43	41	15	15	47	40	18	0	0	0	0	4	0	283	141	0	87	0	87	64
26 " West Hill	13	16	14	14	14	13	26	16	29	11	0	11	3	0	2	0	165	95	0	34	0	34	28
27 McDuffie Memorial	10	8	11	13	16	2	10	11	9	6	20	0	0	0	3	0	114	74	0	76	0	76	17
28 Mars Hill	14	7	16	19	21	4	6	22	23	27	5	2	7	0	3	0	176	108	0	60	0	60	.....
29 Mebane, First	29	48	50	67	56	23	0	47	101	27	18	0	0	0	5	0	471	228	0	135	0	135	.....
30 Moore's Chapel	10	10	23	39	29	16	18	23	26	36	10	5	0	0	4	0	249	124	0	87	0	87	30
31 Mount Adar	6	4	3	15	11	0	12	0	12	0	0	0	0	0	1	0	64	48	0	60	0	60	.....
32 New Hope	20	18	10	14	16	18	30	10	30	20	0	0	8	0	15	0	198	146	0	135	0	135	15
33 Oak Grove	8	9	12	31	17	15	0	0	52	0	0	0	6	0	3	0	152	64	1	117	0	117	.....
34 Ossipee	2	14	19	26	16	12	11	29	12	12	0	0	0	0	2	0	155	85	0	64	0	64	.....
35 Riverside	28	16	37	54	27	16	0	30	116	12	0	0	0	0	8	0	344	250	0	182	0	182	78
36 Staley Memorial	.....	.....	.....	.....	.....	.....	.....	.....	.....	.....	.....	.....	.....	.....	.....	.....	.....	.....	.....	.....	.....	.....	.....
37 Swepsonville	30	16	27	29	0	37	0	38	107	40	10	11	0	0	4	0	349	143	0	94	0	94	.....
Totals	708	696	1,052	1,415	1,425	659	408	1,097	2,801	599	211	81	260	0	165	0	11,615	6,143	7	7,074	0	7,074	1,084

TABLE C. TRAINING UNION OF MOUNT ZION BAPTIST ASSOCIATION, STATE OF NORTH CAROLINA, FOR YEAR ENDING SEPTEMBER 30, 1969

CHURCHES	Nursery (3 or under) Enrolment	Beginners (4-5) Enrolment	Primaries (6-8) Enrolment	Juniors (9-12) Enrolment	Intermediates (13-16) Enrolment	Young People Single (17-24) Enrolment	Young People Married (17-24) Enrolment	Adults (25-34) Enrolment	Adults (35-64) Enrolment	Adults (65 up) Enrolment	General Officers	Mission Enrolment	Total Ongoing Enrolment	Ongoing Average Weekly Total Attendance	Number of New Unions Organized Past Year	New Member Orientation Cum. Enrolment	Church Leader Training-Cum. Enrolment	Member Training Projects-Cum. Enrolment	Grand Total Ongoing & Cumulative Enrolment
1 Alamance, First	0	0	0	0	17	0	0	2	1	0	0	0	20	12	0	0	0	20	40
2 Altamahaw	8	11	12	15	10	12	0	10	27	0	2	0	138	127	0	10	0	10	148
3 Antioch	0	6	0	16	16	0	0	10	10	10	1	0	69	32	0	0	0	0	69
4 Bethel	.....	.....	.....	.....	.....	.....	.....	.....	.....	.....	.....	.....	.....	.....	.....	.....	.....	.....	.....
5 Burlington, Brookwood	0	2	5	8	12	0	0	0	3	0	3	0	33	20	0	0	0	0	33
6 " Calvary	0	8	12	24	21	19	0	12	8	6	5	0	115	58	0	0	0	0	115
7 " Eastlawn	5	5	10	16	22	13	0	0	17	0	4	0	94	46	0	0	0	0	94
8 " First	5	2	18	35	63	0	0	2	63	12	3	0	203	77	0	0	0	0	203
9 " Glen Hope	0	5	13	10	0	27	0	7	22	0	8	0	92	47	0	0	0	0	47
10 " Grove Park	7	8	11	15	17	16	0	27	0	0	3	0	104	62	0	32	0	0	136
11 " Hocutt Memorial	12	8	10	30	28	12	0	16	11	9	7	0	143	84	0	0	0	0	143
12 " Kinnett Memorial	6	5	3	7	19	8	0	32	8	0	4	0	92	68	0	15	21	12	140
13 " Northside	5	12	21	40	24	15	0	0	43	0	4	0	170	91	0	0	0	0	170
14 Cane Creek	.....	.....	.....	.....	.....	.....	.....	.....	.....	.....	.....	.....	.....	.....	.....	.....	.....	.....	.....
15 City Lake	0	6	6	7	5	8	0	0	19	0	2	0	53	25	0	0	0	0	53
16 Cross Roads	3	2	2	10	3	6	2	2	10	1	2	0	43	21	0	0	0	0	43
17 Deep Creek	.....	.....	.....	.....	.....	.....	.....	.....	.....	.....	.....	.....	.....	.....	.....	.....	.....	.....	.....
18 Edgewood	.....	.....	.....	.....	.....	.....	.....	.....	.....	.....	.....	.....	.....	.....	.....	.....	.....	.....	.....
19 Elon, First	7	7	7	26	20	10	2	0	21	0	6	0	92	50	0	0	0	0	92
20 Fellowship	1	1	1	8	0	12	0	19	0	0	1	0	45	21	0	0	0	0	45
21 Glencoe	0	0	5	7	10	0	0	0	10	0	2	0	34	9	0	0	0	0	34
22 Graham, First	8	8	11	15	30	0	0	43	0	0	6	0	128	68	0	0	0	0	128
23 Haw River, First	0	0	0	6	0	0	0	0	12	0	4	0	22	15	0	0	0	0	22
24 Hillsborough, Fairview	2	0	6	20	6	10	0	10	0	0	3	0	57	.....	0	0	0	0	57
25 " First	0	0	0	0	0	15	0	0	0	0	1	0	16	12	0	0	0	0	16
26 " West Hill	.....	.....	.....	.....	.....	.....	.....	.....	.....	.....	.....	.....	.....	.....	.....	.....	.....	.....	.....
27 McDuffie Memorial	.....	.....	.....	.....	.....	.....	.....	.....	.....	.....	.....	.....	.....	.....	.....	.....	.....	.....	.....
28 Mars Hill	4	4	4	11	22	2	0	18	6	6	3	0	80	47	0	0	0	0	80
29 Mebane, First	0	0	6	12	21	0	0	4	0	0	2	0	45	30	0	0	0	5	50
30 Moore's Chapel	0	3	4	12	7	8	0	0	11	0	4	0	49	.....	0	5	0	0	54
31 Mount Adar	.....	.....	.....	.....	.....	.....	.....	.....	.....	.....	.....	.....	.....	.....	.....	.....	.....	.....	.....
32 New Hope	0	0	7	5	4	5	4	4	10	0	5	0	44	25	0	0	0	0	44
33 Oak Grove	6	7	9	14	14	16	0	0	18	0	3	0	87	31	0	0	0	0	87
34 Ossipee	0	1	5	4	3	1	0	5	21	1	2	0	43	.....	0	0	0	0	43
35 Riverside	.....	.....	.....	.....	.....	.....	.....	.....	.....	.....	.....	.....	.....	.....	.....	.....	.....	.....	.....
36 Staley Memorial	.....	.....	.....	.....	.....	.....	.....	.....	.....	.....	.....	.....	.....	.....	.....	.....	.....	.....	.....
37 Swepsonville	.....	.....	.....	.....	.....	.....	.....	.....	.....	.....	.....	.....	.....	.....	.....	.....	.....	.....	.....
Totals	79	111	188	373	394	.....	215	225	351	45	90	0	2,111	1,559	0	62	21	47	3,574

TABLE D. MUSIC MINISTRY OF MOUNT ZION BAPTIST ASSOCIATION, STATE OF NORTH CAROLINA, FOR YEAR ENDING SEPTEMBER 30, 1969

CHURCHES	Beginners (4-5) Enrolment	Primaries (6-8) Enrolment	Juniors (9-12) Enrolment	Intermediates (13-16) Enrolment	Young People Single & Married Enrolment	Adults Enrolment	Vocal Ensembles	Band or Orchestra	Instrumental Ensembles	Handbell Ringers	General Officers	Mission Enrolment	Total Enrolment	Average Weekly Attentance	No. Choirs, Ensembles, etc. Organized Past Year
1 Alamance, First	0	0	0	16	2	25	2	0	0	0	3	0	46	38	0
2 Altamahaw	6	12	12	6	10	35	0	0	0	0	0	0	81	32	3
3 Antioch	0	12	25	12	12	40	0	0	1	0	4	0	106	50	0
4 Bethel	0	0	0	0	0	14	0	0	0	0	0	0	14	.....	0
5 Burlington, Brookwood	0	0	0	0	0	15	0	0	0	0	0	0	15	10	0
6 " Calvary	0	0	0	0	15	20	0	0	0	0	1	0	36	28	0
7 " Eastlawn	0	0	0	20	0	16	0	0	0	0	2	0	38	30	0
8 " First	20	32	28	25	0	40	20	0	0	10	13	0	188	150	0
9 " Glen Hope	0	0	15	0	16	45	0	0	0	0	0	0	76	60	3
10 " Grove Park	10	21	25	0	38	56	3	0	0	0	0	0	153	107	1
11 " Hocutt Memorial	0	7	7	9	2	18	0	0	0	0	0	0	43	23	0
12 " Kinnett Memorial	0	0	11	15	0	20	0	0	0	0	0	0	46	35	0
13 " Northside	6	10	8	33	0	23	0	0	0	0	0	0	80	.....	1
14 Cane Creek	4	6	9	10	0	12	0	0	0	0	0	0	41	25	1
15 City Lake	0	0	0	0	4	14	2	0	0	0	0	0	20	12	2
16 Cross Roads	0	0	4	3	5	11	0	0	0	0	0	0	23	15	1
17 Deep Creek	.....	.....	.....	.....	.....	.....	.....	.....	.....	.....	.....	.....	.....	.....	.....
18 Edgewood	7	6	0	0	12	14	0	0	0	0	0	0	39	26	0
19 Elon, First	15	7	25	19	0	29	1	0	0	0	4	0	99	41	0
20 Fellowship	0	0	0	12	0	15	0	0	0	0	1	0	28	20	0
21 Glencoe	0	0	0	0	0	20	0	0	0	0	4	0	24	15	0
22 Graham, First	37	44	39	51	0	44	21	0	4	0	10	0	250	200	0
23 Haw River, First	0	0	0	0	0	20	0	0	0	0	0	0	20	15	0
24 Hillsborough, Fairview	0	0	15	0	22	15	0	0	0	0	0	0	52	39	1
25 " First	0	0	14	0	0	18	0	0	0	0	3	0	32	22	0
26 " West Hill	.....	.....	.....	.....	.....	.....	.....	.....	.....	.....	.....	.....	.....	.....	.....
27 McDuffie Memorial	0	0	0	0	0	15	0	0	0	0	0	0	15	.....	0
28 Mars Hill	0	15	10	10	0	13	0	0	0	0	3	0	50	40	0
29 Mebane, First	0	0	0	20	0	25	0	0	0	0	0	0	45	38	0
30 Moore's Chapel	0	0	0	0	0	20	0	0	0	0	0	0	20	12	0
31 Mount Adar	0	0	15	0	0	10	0	0	0	0	0	0	25	.....	0
32 New Hope	0	15	20	0	10	50	5	0	0	0	5	0	105	85	2
33 Oak Grove	.....	.....	.....	.....	.....	.....	.....	.....	.....	.....	.....	.....	.....	.....	.....
34 Ossipee	0	12	10	0	0	18	0	0	0	0	0	0	40	.....	0
35 Riverside	0	14	0	0	0	35	0	0	3	0	7	0	56	40	0
36 Staley Memorial	.....	.....	.....	.....	.....	.....	.....	.....	.....	.....	.....	.....	.....	.....	.....
37 Swepsonville	0	0	16	0	15	17	0	0	0	0	0	0	48	34	
Totals	105	213	308	261	163	782	54	0	8	10	60	0	1,954	1,242	31

TABLE E. BROTHERHOOD WORK OF MOUNT ZION BAPTIST ASSOCIATION, STATE OF NORTH CAROLINA, FOR YEAR ENDING SEPTEMBER 30, 1969

CHURCHES	Crusaders (9-11) Chapters	Crusaders (9-11) Enrolment	Pioneers (12-14) Chapters	Pioneers (12-14) Enrolment	Ambassadors (15-17) Chapters	Ambassadors (15-17) Enrolment	Ungraded RA Chapters	Ungraded RA Chapters Enrolment	Total RA Chapters	Total RA Enrolment	Baptist Young Men Enrolment	Baptist Men Enrolment	Total Men Enrolled	Mission Enrolment (RAs and Men)	Total Enrolment
1 Alamance, First															
2 Altamahaw	1	11	0	2	0	0	0	0	1	13	0	0	0	0	13
3 Antioch	1	8	0	0	0	0	0	0	1	8	0	0	0	0	8
4 Bethel															
5 Burlington, Brookwood															
6 " Calvary															
7 " Eastlawn	0	0	0	0	0	0	1	10	1	10	0	20	20	0	30
8 " First	2	25	2	12	1	6	0	0	5	43	0	65	65	0	108
9 " Glen Hope	0	0	0	0	0	0	0	0	0	0	0	56	56	0	56
10 " Grove Park	1	16	1	10	0	0	0	0	2	26	0	50	50	0	76
11 " Hocutt Memorial	0	0	0	0	0	0	0	0	0	0	0	30	30	0	30
12 " Kinnett Memorial	0	0	0	0	0	0	0	0	0	0	0	46	46	0	46
13 " Northside	2	14	1	13	1	4	0	0	4	31	0	46	46	0	77
14 Cane Creek	1	5	1	5	0	4	0	0	2	14	0	0	0	0	14
15 City Lake	0	0	0	0	0	0	0	0	0	0	0	10	10	0	10
16 Cross Roads															
17 Deep Creek															
18 Edgewood															
19 Elon, First	1	15	1	3	1	3	0	0	3	21	0	35	35	0	56
20 Fellowship	0	0	0	0	0	0	0	0	0	0	0	23	23	0	23
21 Glencoe	1	11	1	4	0	0	0	0	2	15	0	0	0	0	15
22 Graham, First	1	10	1	9	0	0	0	0	2	19	0	76	76	0	95
23 Haw River, First															
24 Hillsborough, Fairview	1	6	1	10	0	0	0	0	2	16	0	4	4	0	20
25 " First	0	0	0	0	0	0	0	0	0	0	0	15	15	0	15
26 " West Hill															
27 McDuffie Memorial															
28 Mars Hill	1	10	0	0	0	0	1	13	2	23	0	0	0	0	23
29 Mebane First	1	7	1	10	0	0	0	0	2	17	0	0	0	0	17
30 Moore's Chapel	1	6	1	10	0	0	0	0	2	16	0	19	19	0	35
31 Mount Adar															
32 New Hope															
33 Oak Grove															
34 Ossipee	0	0	0	0	0	0	1	17	1	17	0	14	14	0	31
35 Riverside	0	0	0	0	0	0	1	13	1	13	0	0	0	0	13
36 Staley Memorial															
37 Swepsonville	1	8	1	4	0	0	0	0	2	12	0	12	12	0	24
Totals	16	152	12	92	31	17	4	53	35	314	0	521	521	0	835

TABLE F. WOMAN'S MISSIONARY UNION OF MOUNT ZION BAPTIST ASSOCIATION, STATE OF NORTH CAROLINA, FOR YEAR ENDING SEPTEMBER 30, 1969

CHURCHES	Sunbeam Nursery Organizations	Sunbeam Nursery Enrolment	Beginner Sunbeam Band Organizations	Beginner Sunbeam Band Enrolment	Primary Sunbeam Band Organizations	Primary Sunbeam Band Enrolment	Ungraded Sunbeam Band Organizations	Ungraded Sunbeam Band Enrolment	Junior GA Organizations	Junior GA Enrolment	Intermediate GA Organizations	Intermediate GA Enrolment	Ungraded GA Organizations	Ungraded GA Enrolment	High School YWA Organizations	High School YWA Enrolment	College YWA Organizations	College YWA Enrolment	Career Girls YWA Organizations	Career Girls YWA Enrolment	Ungraded YWA Organizations	Ungraded YWA Enrolment	WMS Organizations	WMS Enrolment	Church Mission (s) Organizations	Church Mission (s) Enrolment	Grand Total Organizations	Grand Total Enrolment	No. Mission Study Groups	No. Mission Prayer Groups	No. Mission Action Groups
1 Alamance, First	....	....	1	8	1	6	....	....	....	....	....	....	1	10	....	....	....	....	....	....	....	....	1	11	....	....	4	35	0	0	0
2 Altamahaw	0	0	1	15	1	15	0	0	1	9	1	10	0	0	1	10	0	0	0	0	....	0	1	27	0	0	6	86	3	0	0
3 Antioch	1	15	1	9	2	20	0	0	1	16	1	10	0	0	1	6	0	0	0	0	0	0	1	52	0	0	8	128	0	0	0
4 Bethel	0	0	0	0	1	16	0	0	0	0	0	0	0	0	0	0	0	0	0	0	0	0	1	17	0	0	2	33	0	1	1
5 Burlington, Brookwood	0	0	0	0	1	6	0	0	0	0	1	3	0	0	0	0	0	0	0	0	0	0	1	10	....	....	3	19	0	0	0
6 " Calvary	0	0	1	12	2	18	0	0	0	0	0	0	1	10	1	5	0	0	1	5	0	0	1	68	0	0	7	118	1	1	0
7 " Eastlawn	0	0	0	0	0	0	1	18	1	14	2	14	0	0	0	0	0	0	1	3	0	0	1	15	0	0	6	64	0	0	2
8 " First	0	0	0	0	0	0	1	17	3	17	2	17	0	0	1	8	0	0	0	0	0	0	2	200	0	0	9	259	15	1	2
9 " Glen Hope	0	0	2	18	3	30	0	0	3	29	1	11	0	0	1	5	0	0	0	0	0	0	1	55	0	0	11	148	4	1	0
10 " Grove Park	1	10	1	15	1	40	0	0	1	10	1	12	0	0	1	5	0	0	0	0	0	0	1	46	0	0	7	138	2	1	3
11 " Hocutt Memorial	0	0	1	12	2	22	0	0	2	17	1	10	0	0	0	0	0	0	0	0	0	0	1	92	0	0	7	153	5	2	2
12 " Kinnett Memorial	0	0	1	6	2	27	0	0	1	13	1	7	0	0	0	0	0	0	0	0	1	9	1	55	0	0	7	117	1	2	1
13 " Northside	1	2	2	15	3	19	0	0	2	18	3	22	0	0	2	13	0	0	0	0	0	0	1	38	0	0	14	127	2	1	1
14 Cane Creek	0	0	0	0	0	0	1	19	1	8	1	4	0	0	0	0	0	0	0	0	0	0	1	18	0	0	4	49	2	0	1
15 City Lake	0	0	1	12	1	14	0	0	1	6	1	4	0	0	1	4	0	0	0	0	0	0	1	22	0	0	6	62	1	0	1
16 Cross Roads	0	0	0	0	0	0	0	0	0	0	0	0	1	10	0	0	0	0	0	0	0	0	1	13	0	0	2	23	1	1	1
17 Deep Creek	....	....	....	....	....	....	....	....	....	....	....	....	....	....	....	....	....	....	....	....	....	....	....	....	....	....	....	....	....	....	....
18 Edgewood	0	0	0	0	0	0	1	15	0	0	0	0	1	4	0	0	0	0	0	0	1	4	1	14	0	0	4	37	0	0	1
19 Elon, First	1	3	1	15	1	10	0	0	1	20	1	9	0	0	0	0	0	0	0	0	0	0	1	25	0	0	6	82	2	1	0
20 Fellowship	0	0	0	0	0	0	0	0	1	5	1	5	0	0	0	0	0	0	0	0	0	0	1	20	0	0	3	30	1	1	1
21 Glencoe	0	0	0	0	0	0	1	12	0	0	0	0	0	0	0	0	0	0	0	0	0	0	1	10	0	0	2	22	0	0	0
22 Graham, First	0	0	2	24	3	50	0	0	2	15	0	0	0	0	0	0	0	0	0	0	0	0	1	88	1	28	9	205	6	0	3
23 Haw River, First	0	0	0	0	0	0	1	23	0	0	0	0	1	10	0	0	0	0	0	0	1	7	1	16	0	0	4	56	0	0	0
24 Hillsborough, Fairview	1	2	1	6	2	14	0	0	2	14	1	5	0	0	1	3	0	0	0	0	0	0	1	8	0	0	9	52	1	0	0
25 " First	0	0	1	7	1	22	0	0	2	18	1	6	0	0	1	7	0	0	0	0	0	0	1	41	0	0	7	101	2	1	2
26 " West Hill	0	0	0	0	0	0	1	15	0	0	0	0	0	0	0	0	0	0	0	0	0	0	1	10	0	0	2	25	1	0	0
27 McDuffie Memorial	0	0	0	0	0	0	1	10	0	0	0	0	1	5	0	0	0	0	0	0	0	0	1	10	0	0	3	25	0	0	1
28 Mars Hill	1	3	1	5	1	10	0	0	1	10	1	11	0	0	0	0	0	0	0	0	1	14	1	33	0	0	7	86	2	1	0
29 Mebane, First	0	0	1	16	1	13	0	0	2	23	1	9	0	0	0	0	0	0	0	0	1	6	1	65	0	0	7	132	3	1	4
30 Moore's Chapel	0	0	0	0	0	0	1	8	2	16	1	5	0	0	0	0	0	0	0	0	1	9	1	24	0	0	6	62	1	1	1
31 Mount Adar	0	0	1	9	0	0	0	0	1	12	0	0	0	0	0	0	0	0	0	0	0	0	1	14	0	0	3	35	1	1	1
32 New Hope	0	0	0	0	0	0	0	0	0	0	0	0	0	0	0	0	0	0	0	0	0	0	0	0	0	0	0	0	0	0	0
33 Oak Grove	0	0	21	4	1	4	0	0	1	5	1	4	0	0	0	0	0	0	0	0	0	0	1	13	0	0	5	30	1	1	1
34 Ossipee	0	0	0	0	0	0	0	0	0	0	0	0	0	0	0	0	0	0	0	0	0	0	1	12	0	0	1	12	1	0	0
35 Riverside	1	5	0	0	0	0	0	0	1	18	1	6	0	0	0	0	0	0	0	0	0	0	1	34	0	0	4	63	0	0	0
36 Staley Memorial	....	....	....	....	....	....	....	....	....	....	....	....	....	....	....	....	....	....	....	....	....	....	....	....	....	....	....	....	....	....	....
37 Swepsonville	0	0	1	5	1	9	0	0	1	8	0	0	0	0	0	0	0	0	0	0	1	12	1	42	0	0	5	76	3	0	1
Totals	7	40	22	213	31	365	9	137	34	321	25	184	6	49	11	66	0	0	2	8	7	61	35	1218	1	28	190	2690	62	26	31

TABLE G. TOTAL RECEIPTS, LOCAL EXPENDITURES AND STEWARDSHIP INFORMATION OF MOUNT ZION BAPTIST ASSOCIATION, STATE OF NORTH CAROLINA, FOR YEAR ENDING SEPTEMBER 30, 1969

CHURCHES	Number of Tithers	Budget prom. or emphasis used: None	Forward Program	Family Stewardship	Growth in Christian Stewardship	Other	Cooperative Prog. Goal as Percent of Total Budget	Assoc. Missions Goal as Percent of Total Budget	Total Tithes, all Offerings, and Special Gifts Other than Money	All Other Receipts	Total Receipts	Pastor's Salary (Actually Spent)	Other Church Staff Salaries	Local Mission Expenditures	Money paid out on New Construction Past Year	Debt Retirement	All Other Expenditures	Total Local Expenditures
1 Alamance, First	76					✓	0	200	35,550		35,550	5,720	3,075	0	1,000	8,200	12,625	30,620
2 Altamahaw	95	✓					0	0	37,894		37,894	6,500					12,242	18,742
3 Antioch	45	✓					4%	2%	20,070	1,985	22,055	5,520	304				5,420	11,244
4 Bethel	15	✓							11,121		11,121	2,463			5,751		2,738	10,952
5 Burlington, Brookwood	20	✓					11%	1%	18,886	133	19,019	5,457	320			4,488	7,146	17,411
6 " Calvary									33,979		33,979	6,240	4,084		4,641		11,963	26,884
7 " Eastlawn	74	✓					18%	5%	29,317		29,317	5,657	1,566			5,005	7,841	20,069
8 " First	226				✓		10%	1%	234,714	3,009	237,723	9,925	39,595		103,696	38,688	57,179	249,083
9 " Clen Hope	150	✓							89,433		89,433	6,500	13,702		22,405		31,326	73,933
10 " Grove Park		✓					9%	.8%	96,899		96,899	7,524	16,129			34,548	25,929	84,130
11 " Hocutt Memorial	86					✓	14%		80,867		80,867	8,400	16,694				42,934	68,028
12 " Kinnett Memorial							14%	2%	37,878		37,878	6,800	3,569		7,000	1,509	10,359	29,237
13 " Northside						✓	25%	3%	46,469	3,398	49,867	5,638	7,988		3,340	5,376	27,632	49,874
14 Cane Creek		✓					4%	1%	13,059	149	13,208	3,190	300		17,935		1,286	22,711
15 City Lake	32	✓					4.6%	4.6%	14,595		14,595	5,200	600	500	765	1,620	1,850	10,535
16 Cross Roads	51				✓	✓	5%	2%				5,200	520		829	2,579	4,099	12,328
17 Deep Creek																		
18 Edgewood	24						4%	1%	13,934		13,934	4,740			1,998	2,833	3,980	13,551
19 Elon, First	65		✓				1.9%	.7%	33,328		13,328	6,500	3,992			14,780	6,530	31,782
20 Fellowship	55	✓					7%	2.5%	11,165		11,165	2,400	520		41,939		6,196	51,055
21 Glencoe	14	✓					16%	2%	11,875	564	12,439	3,575	520				4,663	8,758
22 Graham, First	300					✓	13%	2%	81,958	13,058	95,016	8,940	23,125			14,000	37,756	83,822
23 Haw River, First	55	✓					8%	2%	29,361		29,361	5,200	2,438			4,792	13,228	25,658
24 Hillsborough, Fairview	25	✓					12%	2%	17,451	1,497	18,948	5,900	690	45		4,558	5,397	16,590
25 " First						✓	10%	1.8%	32,476		32,476	6,300	6,230			2,771	10,378	25,679
26 " West Hill	42	✓					0	0	17,019		17,019	3,878	960	516		975	693	14,246
27 McDuffie Memorial		✓					4.9%	1.12%	20,544		20,544	2,935			2,051		4,023	9,009
28 Mars Hill		✓							25,890		25,890	5,084	1,553		2,717	6,090	6,502	21,946
29 Mebane, First		✓					18%	1.27%	48,401		48,401	6,041	7,942		15,027	1,768	14,500	45,279
30 Moore's Chapel	56			✓			7%	2%	18,460		18,460	6,500					10,933	18,470
31 Mount Adar	15	✓					2.6%	2%	6,849		6,849	3,900						1,553
32 New Hope	84							.005%	29,778		29,778	7,800	2,140		5,649		8,484	30,248
33 Oak Grove									6,778		6,778	1,870	665			1,309	2,213	6,066
34 Ossipee	28	✓					8%	2%	15,076		15,076	2,940			522	5,166	4,355	12,983
35 Riverside	60								40,652		40,652	6,500	1,404			15,715	12,906	36,525
36 Staley Memorial																		
37 Swepsonville	92								22,885		22,885	7,365	3,264		400		6,086	17,115
Totals	1,785								1284,584	13,793	1288,404	192,302	163,889	1,061	591,408	176,770	421,392	1206,125

TABLE H. MISSION EXPENDITURES OF MOUNT ZION BAPTIST ASSOCIATION, STATE OF NORTH CAROLINA, FOR YEAR ENDING SEPTEMBER 30, 1969

CHURCHES	Cooperative Program	Associational Missions Program	Designated: State Missions	Designated: SBC Home Missions (Incl. Annie Armstrong Offering.)	Designated: SBC Foreign Missions (Incl. Lottie Moon Offering.)	Designated: Christian Educ. (Schools, etc.)	Designated: Children's Homes (Cash Plus Goods)	Designated: Hospitals	Designated: Homes for the Aged	Designated: All Other (Bible Society, Temperance League, etc.)	Total Mission Expenditures
1 Alamance, First	0	150	100	400	4,750	300	100	100	100	250	6,250
2 Altamahaw	505	480	168	425	672	0	163	93	75	0	21,323
3 Antioch	586	300	125	200	325	205	230	0	100	50	2,121
4 Bethel	360	75	27	103	108	0	100	0	0	0	773
5 Burlington, Brookwood	1,257	150	17	0	126	0	19	26	13	0	1,608
6 " Calvary	1,000	400	76	119	263	5,238	0	0	0	0	7,096
7 " Eastlawn	6,344	1,006	104	269	814	106	133	158	112	0	9,046
8 " First	6,550	1,600	1,184	1,583	5,633	839	2,000	1,050	375	2,385	23,199
9 " Glen Hope	5,040	891	269	194	3,744	330	949	240	280	0	11,937
10 " Grove Park	8,988	780	60	587	1,954	0	200	200	0	0	12,789
11 " Hocutt Memorial	11,500	1,750	974	728	1,324	2,952	3,291	931	686	0	24,136
12 " Kinnett Memorial	4,265	603	218	362	1,303	485	137	59	0	987	8,419
13 " Northside	10,115	1,583	98	280	836	19	112	91	42	80	13,256
14 Cane Creek	350	80	0	78	96	0	40	90	25	0	759
15 City Lake	500	500	0	43	188	0	0	18	0	0	1,242
16 Cross Roads	553	220	75	73	325	15	53	50	19	10	1,393
17 Deep Creek	.....	.....	.....	.....	.....	.....	.....	.....	.....	.....	.....
18 Edgewood	237	48	20	17	110	0	38	4	0	59	533
19 Elon, First	600	200	119	86	426	0	60	30	0	0	721
20 Fellowship	748	180	59	47	291	0	82	46	46	85	1,584
21 Glencoe	1,690	208	21	48	67	14	70	80	55	0	2,254
22 Graham, First	8,665	900	200	479	1,312	25	1,253	438	348	85	13,706
23 Haw River, First	1,200	375	63	116	642	0	300	91	39	0	2,826
24 Hillsborough, Fairview	2,260	361	14	46	213	0	198	0	2	0	3,093
25 " First	2,626	500	119	415	1,044	100	172	50	64	431	5,521
26 " West Hill	43	53	27	20	80	0	0	35	0	0	259
27 McDuffie Memorial	503	100	63	51	138	0	83	79	46	0	1,063
28 Mars Hill	629	450	55	186	371	25	248	93	68	478	2,583
29 Mebane, First	7,814	687	102	289	1,118	5	144	150	150	274	10,733
30 Moore's Chapel	246	300	18	104	649	0	205	62	29	496	2,109
31 Mount Adar	100	125	25	25	100	0	58	25	25	0	483
32 New Hope	0	149	0	0	149	0	298	298	12	2,606	3,362
33 Oak Grove	120	.....	35	37	104	0	380	29	17	0	722
34 Ossipee	1,016	252	0	18	255	0	42	36	0	60	1,679
35 Riverside	238	0	0	1,534	330	0	418	205	205	1,197	4,127
36 Staley Memorial	.....	.....	.....	.....	.....	.....	.....	.....	.....	.....	.....
37 Swepsonville	2,976	645	17	48	702	0	746	560	61	15	5,770
Totals	86,624	27,025	4,452	9,010	30,555	10,658	12,322	5,417	2,994	9,548	208,475

TABLE I. SPECIAL INFORMATION OF MOUNT ZION BAPTIST ASSOCIATION, STATE OF NORTH CAROLINA, FOR YEAR ENDING SEPTEMBER 30, 1969

CHURCHES	Does Church Participate in Annuity for Pastor? Yes or No	Your Pastor and Social Security: Not in Social Security	In Soc. Sec. Through:	His Ch. *and* Sec. Employ.	His Church Employ. only	His Secular Employ. Only	No. Ordained for Gospel Ministry During Year	No. Licensed for Gospel Ministry during Year	Pastor's Annual Salary	Committees Existing During Past Year: Recreation	Stewardship	Christian Life	History	Missions	Public Relations	Christian Education	Does Church Have or Observe?: Kindergarten	Ch. Music Council	Youth Week	State Paper in Budget	Ch. Council/ Cabinet	Library	Television Ministry	Radio Ministry	Bapt. Col. & Sem. Day	Bapt. Men's Day	Filmstrip Projector	Motion Pic. Projector
1 Alamance, First	Yes				✓		0	0	5,720										✓	✓		✓				✓	✓	✓
2 Altamahaw	No				✓		0	0	6,500	✓												✓				✓		
3 Antioch	Yes				✓		0	0	5,520									✓	✓	✓	✓	✓						✓
4 Bethel	No				✓		0	0	4,068										✓									
5 Burlington, Brookwood	Yes				✓		0	0	5,467	✓			✓	✓	✓	✓					✓						✓	
6 " Calvary	Yes				✓		0	0	6,240		✓			✓		✓			✓	✓								
7 " Eastlawn	Yes				✓		0	0	5,720									✓	✓		✓				✓	✓	✓	
8 " First	Yes				✓		0	0	12,000	✓	✓		✓	✓			✓	✓	✓	✓		✓		✓		✓	✓	✓
9 " Glen Hope	Yes				✓		0	0	6,500										✓		✓	✓		✓		✓	✓	✓
10 " Grove Park	Yes				✓		0	0	7,524	✓				✓	✓			✓	✓	✓	✓	✓		✓	✓	✓	✓	✓
11 " Hocutt Memorial	Yes				✓		0	0	8,400	✓									✓	✓	✓						✓	✓
12 " Kinnett Memorial	Yes				✓		0	0	6,800	✓	✓		✓	✓	✓			✓	✓		✓	✓			✓	✓	✓	✓
13 " Northside	Yes				✓		0	0	5,100	✓	✓						✓	✓	✓	✓	✓	✓				✓	✓	
14 Cane Creek	No				✓		1	0	4,160	✓												✓			✓	✓		
15 City Lake	Yes					✓	0	0	5,200																			
16 Cross Roads	Yes				✓		0	0	5,200	✓												✓				✓	✓	
17 Deep Creek																												
18 Edgewood	Yes				✓		0	0	5,760									✓				✓						
19 Elon, First	Yes				✓		0	0	6,740		✓		✓				✓			✓	✓	✓						
20 Fellowship	Yes				✓		0	0	3,600			✓		✓					✓		✓					✓		
21 Glencoe	Yes				✓		0	0	3,900											✓	✓	✓					✓	
22 Graham, First	Yes				✓		0	0	9,120	✓	✓		✓	✓		✓	✓	✓	✓		✓	✓		✓	✓	✓	✓	✓
23 Haw River, First	Yes				✓		0	0	5,200										✓		✓	✓						
24 Hillsborough, Fairview	Yes				✓		0	0	6,000										✓									
25 " First	Yes				✓		0	0	6,300	✓			✓		✓			✓			✓	✓			✓	✓	✓	✓
26 " West Hill	Yes				✓		0	0	3,877																			
27 McDuffie Memorial	No	✓					0	0	3,595	✓					✓			✓			✓	✓					✓	
28 Mars Hill	Yes				✓		0	0	5,081	✓									✓	✓	✓					✓	✓	
29 Mebane, First	Yes				✓		0	0	6,050		✓										✓					✓	✓	✓
30 Moore's Chapel	Yes				✓		0	0	6,500										✓		✓	✓				✓	✓	
31 Mount Adar	No					✓	0	0	3,900										✓			✓						
32 New Hope	No				✓		0	0	7,800							✓		✓				✓		✓				
33 Oak Grove	Yes					✓	0	0	1,870				✓						✓			✓					✓	
34 Ossipee	Yes				✓		0	0	4,160										✓	✓						✓		
35 Riverside	Yes				✓		0	0	6,500											✓				✓		✓		
36 Staley Memorial																												
37 Swepsonville	Yes				✓		0	0	7,520										✓	✓	✓	✓				✓	✓	✓
Totals							1	0	203,692																			

MOUNT ZION
Baptist Association
North Carolina 1970

MOUNT ZION BAPTIST ASSOCIATION

North Carolina

ONE HUNDRED FIRST ANNUAL SESSION

Held With

CANE CREEK BAPTIST CHURCH,
HILLSBOROUGH;ORANGE COUNTY
and
ANTIOCH BAPTIST CHURCH,
CHAPEL HILL; ORANGE COUNTY
and
THE FIRST BAPTIST CHURCH,
GRAHAM; ALAMANCE COUNTY

OCTOBER 19, 20, and 21, 1970

1970

FEB 20 1971

The next annual session will be held with the Kinnett Memorial Baptist Church, Burlington, on Monday evening, October 18, 1971; and with the Glen Raven Baptist Church, Glen Raven, on Tuesday night, October 19, 1971; and with the Eastlawn Baptist Church, Burlington, on Wednesday morning, October 20, 1971.

ANNUAL SERMON
Preacher: Rev. Ron Pelfry ..... Mount Adar Baptist Church
Alternate: Rev. Robert Ledford ..... Northside Baptist Church

DOCTRINAL SERMON
Preacher: Rev. Clarence Vaughn ..... Glen Hope Baptist Church
Alternate: Rev. H.D. Booth ..... Haw River, First Baptist Church

MISSIONARY SERMON
Preacher: Rev. Frank Haith ..... Altamahaw Baptist Church
Alternate: Rev. Jack Roberts ..... Fairview Baptist Church

Table of Contents

Application for Membership 18

Book of Reports
- Annuity Board 41
- Auditor 49
- Baptist Foundation 40
- Baptist Hospital 38
- Brotherhood 37
- Budget for 1970-71 46
- Calendar 24
- Christian Education 36
- Christian Life 38
- Digest of Letters 45
- Evangelism 42
- Historian 26-27
- Homes for Aging 39
- Membership 44
- Missions Committee 35
- Music Ministry 40
- Resolutions 49
- Sunday School 27
- Superintendent of Missions 33
- Training Union 27
- Treasurer 47
- Woman's Missionary Union 28
- Youth and Family Services 42

Church Directories 55

Constitution 11

Directory of Association 3

Distribution of Minutes 52

Historical Events of Special Interest 55

Historical Sketches 52

Historical Table 59-60

Our Dead 54

Proceedings of the Association 19

Registered Messengers and Visitors 9

Statistical Tables 62-70

Associational Directory

1970-71

OFFICERS OF THE ASSOCIATION

Moderator - James Dunn, 1802 Malone Rd., Burlington, 27215
Vice-Moderator - Paul Craig, 1504 Sherwood, Burlington, 27215
Clerk - Mrs. Edith Clark, 322 Bland Blvd., Burlington, 27215
Auditor - Paul Hoyle, 119 Gurney, Burlington, 27215
Treasurer - Graham Rogers, Box 151, Graham, 27253
Historian - J.H. Waugh, Jr., 321 W. Ruffin St., Burlington, 27215
Music Director - Mrs. Julius Thompson, 209 W. Gilbreath St., Graham, 27253
Trustees - Lee Settle, Chairman, (Rotates off, 1972), 106 Circle Dr., Mebane, 27302
J. Mason Kenyon (Rotates off, 1974), Rt. 2, Hillsborough, 27278
Howard Steeleman

PAID EMPLOYEES OF THE ASSOCIATION

Superintendent of Missions - W. Frank Ingram, Box 287, Graham
Secretary - Mrs. Shirley Burgess, Rt. 2, Mebane
Director of Youth and Family Services - E.J. Barbour, 2928 Morningside Dr., Burlington

ASSOCIATIONAL EXECUTIVE BOARD

The Executive Board shall be composed of all associational officers (Moderator, Vice-Moderator, Clerk, Treasurer, Music Director, Auditor, Historian, Associational Missionary Union Director and Associational Brotherhood Director), the Superintendent of Missions (ex-officio), each active pastor, one lay member chosen by each member church from its membership and certified to the Association in its annual report and chairman of all standing committees of the Association.

CHURCH	NAME	ADDRESS
Alamance, First	Rev. Robert Latta	Box 103, Alamance
	Vance Vines	Rt. 1, Burlington
Altamahaw	Rev. Frank Haith, Jr.	Altamahaw
	Felton Massey	Rt. 4, Burlington
Antioch	Rev. Harry A. Goble	Rt. 1, Chapel Hill
	Bernard Lloyd	Rt. 1, Chapel Hill
Bethel	Rev. Robert Carter	Rt. 4, Chapel Hill
Burlington, Brookwood	Rev. J. Hoyt Roberson	514 Shadowbrook, Burlington
Calvary	Rev. Luther A. Nall	1720 Whitsett St., Burlington
Eastlawn	Rev. Jack Clark	322 Bland Blvd., Burlington
	Johnny P. Greene	2903 McKinney St., Burlington
	S.T. Hearne	2508 McKinney St., Burlington
	Mrs. Edith Clark	322 Bland Blvd., Burlington
First	Rev. Dale O. Steele	1127 Edgewood Ave., Burlington
	Paul Craig	1504 Sherwood Dr., Burlington
	Rev. J.H. Waugh, Jr.	321 W. Ruffin St., Burlington
	Bobby C. Brown	627 W. Front St., Burlington

Glen Hope - Rev. Clarence C. Vaughn, 724 Beaumont Ave., Burlington
F.B. Cannady, 2604 Edgewood Ave., Burlington
Grove Park - Rev. Travis Styles, 2403 Lacy St., Burlington
James Dunn, 1802 Malone Rd., Burlington
Paul Hoyle, 119 Gurney, Burlington
Hocutt Memorial - Rev. Ben W. Cox, 812 W. Front St., Burlington
Miss Lounelle Selle, 2626-8D Greenbriar Apts., Burlington
Elbert Shaw, 909 King St., Burlington
Kinnett Memorial - Rev. Charles L. McMillan, Jr., 1108 Avon St., Burlington
Marshall Gentry, 704 S. Beaumont St., Burlington
Northside Memorial - Rev. Robert B. Ledford, 2506 Dare St., Burlington
S.J. McWatters, 416 Homewood Ave., Burlington
Cane Creek - Rev. James S. McBride, Rt. 3, Box 114-A, Hillsborough
Charles W. Snipes, Rt. 3, Box 121, Hillsborough
City Lake - Rev. Joseph D. Lang, Rt. 3, Burlington
Leroy Odell, Rt. 5, Burlington
Cross Roads - Rev. James R. Hogsed, Rt. 2, Hillsborough
Dalton Riley, Rt. 3, Hillsborough
Deep Creek - Rev. James T. Moon, Rt. 3, Burlington
Edgewood - Rev. James Harmon, Rt. 4, Mebane
Bobby Barts, Mebane
Elon, First - Rev. W.T. Cockman, Box 163, Elon College
Fellowship - Rev. E.J. Barbour, Jr., 2121 Morningside Dr., Burlington
J.W. Clubb, 3039 Maple Ave., Burlington
Glencoe - Rev. Rex Long, Rt. 2, Burlington
H.R. Montgomery, Rt. 2, Burlington
Graham, First - Rev. Ralph E. Jones, Jr., Box 68, Graham
W. Frank Ingram, Box 287, Graham
H.G. Foster, 1115 S. Main St., Graham
Graham Rogers, Box 151, Graham
Forrest Hall, 801 E. Harden St., Graham
Mrs. Julius Thompson, 209 W. Gilbreath St., Graham
Eddie Love, Box 526, Graham
Haw River, First - Rev. H.D. Booth, Box 372, Haw River
Ralph Thompson, Box 34, Haw River
Hillsborough, Fairview - Rev. Jack Roberts, Box 751, Hillsborough
A.L. Hinson, St. Mary's Rd., Hillsborough
First - Rev. George E. Simmons, Box 734, Hillsborough
J. Harold Culbreth, Box 245, Hillsborough
West Hill - Rev. Roy G. Hoover, 202 Jones St., Hillsborough
Robert Brigdon, Box 143, Hillsborough
McDuffie Memorial - Rev. David Atwater, Rt. 2, Chapel Hill
David L. Duncan, Rt. 4, Hillsborough
Mars Hill - Rev. Daniel L. King, Rt. 1, Hillsborough
Mebane, First - Rev. Fred A. King, Jr., 400 E. Jackson St., Mebane
L.C. Gardner, 208 N. Sixth St., Mebane
Moore's Chapel - Rev. Royal E. Akins, Saxapahaw
Wade Quakenbush, Rt. 2, Graham
Mount Adar - Rev. Ronald Pelfrey, Rt. 3, Mebane
Melvin Ward, Rt. 1, Cedar Grove
New Hope - Rev. Frank Gribble, Spring Valley Dr., Burlington
Oak Grove - Rev. Earl Harden, Rt. 1, Efland
M. Grady Thompson, Rt. 2, Mebane

Ossipee - Rev. Bill Rollings, Rt. 2, Elon College
Howard Steelman, Rt. 1, Elon College
John Currin, Rt. 1, Elon College
Riverside - Rev. Curtis Oakley, Rt. 2, Burlington
Jesse Dunlap, Rt. 1, Haw River
Swepsonville - Charlie Brady, Meadow Lane, Graham
Elmer Phillips, Rt 3, Graham

STANDING COMMITTEES

ORDER OF BUSINESS

Albert Leath, Chairman - 121 Franklin Street, Graham 27253 - 226-7395
Mrs. Julius Thompson - 209 W. Gilbreath St., Graham 27253 - 228-8272
Mrs. Mildred Overman - 917 S. Beaumont, Burlington 27215 - 226-9517
Clyde Stanfield - 202 Highland Ave., Burlington 27215 - 227-6422
James Dunn - 1802 Malone Road, Burlington 27215 - 226-6018
Mrs. Jack Clark - 322 Bland Blvd., Burlington 27215 - 227-7164

EVANGELISM

H.D. Booth, Chairman - Box 372, Haw River 27258 - 578-0435
C.C. Vaughn - 724 S. Beaumont, Burlington 27215 - 226-3325
Curtis Oakley - Rt. 2, Burlington 27215 - 226-2693

MISSIONS COMMITTEE

Charles McMillan, Chairman - 1108 Avon, Burlington 27215 - 228-1143
Dan Smith - 112 N. St. John, Burlington 27215 - 226-5328
Jerry Apple - Rt. 1, Elon College 27244 - 584-8321
Ed Scarlett - Rt. 3, Box 161, Hillsborough 27278
Gene Akins - Saxapahaw 27340 - 376-6130
Homer Ruff - 118 Veteran Drive, Burlington 27215 - 584-8049
Robert Latta - Box 103, Alamance 27201 - 228-9971
B.G. Rogers - Box 151, Graham 27253 - 227-5531
H.D. Booth - Box 372, Haw River 27258 - 578-0435

FINANCE

Johnny P. Greene, Chairman - 2903 McKinney, Burlington 27215 - 226-9118
Robert D. Davis - Rt. 2, Box 219, Hillsborough 27278
Ed Love - Box 526, Graham 27253 - 226-1601
P.Y. Greene - 1004 E. Willowbrook, Burlington 27215 - 226-1005
C.G. Byrd - 242 N. Main St., Burlington 27215 - 228-8265

ORDINATIONS

J. Hoyt Roberson, Chairman - 514 Shadowbrook, Burlington 27215 - 584-8302
Joe Lang - Rt. 3, Box 6A, Burlington 27215 - 228-9959
Jack Roberts - Box 751, Hillsborough 27278 - 732-3629
Vance Vines - Anthony Road, Burlington 27215 - 228-8132
James McBride - Rt. 3, Box 114A, Hillsborough 27278 - 967-2876

MEMORIALS

W.W. Donaldson, Chairman - 709 New St., Graham 27253 - 227-3297
Robert Carter - Rt. 4, Box 439, Chapel Hill 27514 - 942-6113
Miss Rebecca Crawford - Rt. 1, Chapel Hill 27514

NOMINATIONS

Elmer L. Phillips, Chairman - Rt. 3, Graham 27253 - 227-4839
Terrell Duncan - 2534 Oakcrest Court, Graham 27253 - 226-6862
Mrs. Margaret Dodson - Rt. 6, Burlington 27215
John Dawson - Rt. 2, Box 66, Gibsonville 27249
Tommy Hearne - 2508 McKinney, Burlington 27215 - 226-7239

SUPERINTENDENT OF MISSIONS HOME

C.H. Steelman, Chairman - Rt. 2, Elon College 27244
Annie Mary Luke - 922 Hanford Brick, Graham 27253 - 226-3413
Rupert J. Lackey - 416 Doggett Dr., Graham 27253 - 227-7391

CONSTITUTION

Forrest Hall, Chairman - 801 E. Harden, Graham 27253 - 226-8455
Earl Harden - Rt. 1, Box 259A, Efland 27243 - 558-4553
Bernard Hodgin - Rt. 3, Graham 27253 - 376-3554
Lee Settle - 106 Circle Dr., Mebane 27302 - 563-3867
Jack Clark - 322 Bland Blvd., Burlington 27215 - 227-7164

MEMBERSHIP

Ralph E. Jones, Chairman - Box 68, Graham 27253 - 228-7785
Luther Nall - 1720 Whitsett, Burlington 27215 - 226-6427
Billie W. Phillips - 822 High, Burlington 27215 - 226-9715
Leonard Allred - Rt. 2, Mebane 27302 - 563-1716
Jack Stitt - Westview Terrace, Burlington 27215 - 584-7410

COMMITTEE ON SERVICE MINISTRIES

Lounelle Selle, Chairman - 2626-8D Greenbriar Apts., Burl. 27215 - 228-7250
Harry Goble - Rt. 1, Chapel Hill 27514 - 942-6349
Fred King - 400 E. Jackson, Mebane 27302 - 563-1340
Dale O. Steele - 400 S. Braod, Burlington 27215 - 226-2434
W.B. Rollings - Glencoe-Carolina Road, Burlington 27215 - 228-8773
Jimmy Hogsed - Rt. 2, 422, Hillsborough 27278 - 732-2772
Robert Murphy - P.O. Box 25, Graham 27253 - 578-1564
Frank Haith - Altamahaw 27202 - 584-8275
Shirley Burgess - Rt. 2, Box 196, Mebane 27302 - 563-1455
Claude J. Dunn - S. 5th Street Ext., Mebane 27302 - 563-3897

COMMITTEE ON COMMITTEES

H.G. Foster, Chairman - 115 S. Main St., Graham
Robert Murphy - P.O. Box 476, Haw River
Elmer Lewis - 1707 Pinecrest St., Burlington

Robert Davis - Rt. 3, Hillsborough
J.F. Williams
Hamilton Wiggins - 1426 Knollwood Dr., Burlington
Claude Dunn - S. Fifth St., Mebane

There are no main officers of any Baptist school, hospital, encampment, Children's Home, state or Convention-wide board or agency located in the association.

Zip Codes

Alamance	27201	Graham	27253
Altamahaw	27202	Haw River	27258
Burlington	27215	Hillsborough	27278
Chapel Hill	27514	Mebane	27302
Efland	27243	Saxapahaw	27340
Elon College	27244	Swepsonville	27359

ASSOCIATIONAL AUXILIARIES

BROTHERHOOD

Director: Eddie Love, Box 526, Graham
Associate Director:
Baptist Men's Leader:
R.A. Leader:

PASTOR'S CONFERENCE

President: Rev. J. Hoyt Roberson, 514 Shadowbrook, Burlington
Vice-President:
Secretary: Rev. Robert Latta, Box 103, Alamance
Program Chairman: Rev. Robert Ledford, 2815 Dare St., Burlington

SUNDAY SCHOOL

Director:
Teaching Improvement Director: Rev. W.T. Cockman, Box 163, Elon College
Outreach Director: Rev. Charles McMillan, 1108 Avon St., Burlington
V.B.S. Director: Mrs. Mildred Overman, 917 S. Beaumont Ave., Burlington
Adult Director: Rev. W.T. Cockman, Box 163, Elon College
Youth Director:
Children's Director I: Grades 1-3, Miss Margaret Cantrell, 114 Fonville St., Apt. 6, Burlington
Children's Director II: Grades 4-6, Mrs. Gert Rippy, Hillsborough
Preschool Director I: Ages 1-3, Mrs. Pat Murray, 336 Bidney Dr., Burlington
Preschool Director II: Ages 4-5, Mrs. Bernadine Styles, 2403 Lacy St., Burlington
Special Ministries Director: Miss Lounelle Selle, 302 Logan St., Burlington
Library Services Director: B. Milton Jones, Jr., 228 Silverlake Dr., Burlington

TRAINING UNION

Director:
Associate Director:
Pastor Advisor:
Director of Enlistment:

Adult Leader:
Young People Leader:
Intermediate Leader:
Junior Leader:
Primary Leader:
Beginner Leader:
Nursery Leader:

WOMAN'S MISSIONARY UNION:

W.M.U. Director - Mrs. Earl Harden, Rt. 1, Box 259A, Efland	558-4553
Asst. Director - Mrs. R. Dan Smith, 1457 Morningside Dr., Burl.	227-7160
Secretary - Miss Foy Thompson, 1912 Ashland Dr., Burl.	226-5858
Treasurer - Miss Lenna Rudd, 407 N. Logan St., Burl.	226-8249
Baptist Women Director - Mrs. Jim Hall, 1720 Whitsett, Burl.	228-7040
Asst. Baptist Women Director - Mrs. Craig Curtis, 2204 Whitsett, Burl.	228-7106
Baptist Women Advisor - Mrs. Phil Thomas, 2018 Holland St., Burl.	226-4064
Acteens Director - Mrs. Betty Brewer, 1521 Whitsett, Burl.	228-8025
Asst. Director Acteens - Mrs. Richard Thompson, 2110 Wiggins St., Burl.	226-3834
Girls in Action Director - Mrs. James McBride, Rt. 3, Box 114A, Hillsborough	967-2876
Mission Friends Director - Mrs. C.E. Braxton, Rt. 1, Box 281, Graham	376-6283
Asst. Director Mission Friends - Mrs. Jerry Coleman, 1236 Collins Drive, Burl.	226-2848
Historian - Mrs. Carlton Prickett, 703 Westbrook Drive, Burl.	584-9130
Publicity Ch. - Mrs. Ralph E. Jones, Jr., 233 S. Main St., Graham	228-7785

MEMBERS AT LARGE

Mrs. L.V. Grubb - Rt. 1, Chapel Hill	
Mrs. Charles R. Hubbard - S. 5th St. Ext., Mebane	563-3562
Mrs. H.D. Booth - Box 372, Haw River	578-0435
Mr. J.R. Poindexter - 233 Highland Ave., Burl.	226-8965

GROUP LEADERS

Group I - Mrs. J.C. Duncan - Rt. 4, Homestead Rd., Chapel Hill	942-1507
Group II - Mrs. George Johnson - Box 317, Hillsborough	
Group III - Mrs. Braudy Rice - 205 Ivey Rd., Graham	228-6940
Group IV - Mrs. Harold King - Sunset Dr., Elon College	584-6133

NOMINATING COMMITTEE

Mrs. James J. Lee - 205 W. Holt St., Mebane	563-6419
Mrs. Earl Williams - Truitt Dr., P.O. Box 584, Elon College	584-6884
Mrs. David M. Bowden - Haw River	578-1379
Mrs. Charles F. Kelley - 2305 Hyde St., Burl.	227-4368
Mrs. G.H. Smith - Rolling Rd., Saxapahaw	376-3492

REGISTERED MESSENGERS AND VISITORS

Alamance, First - Rev. Robert Latta, Mrs. Helen Biszantz, Etta M. Johnson.

Altamahaw - Rev. Frank Haith, C.W. Phillips, Mrs. Phyllis Ruff, Mrs. Julia M. Bowles, Willa Jean Webster, Lloyd Tucker, Ginger Tucker, Faye Tucker, Mrs. Eva Fargis

Antioch - Rev. Harry A. Goble, Martha Lloyd, Nannie Lloyd, Mrs. Margaret Merritt, Octavia Ward, Mrs. Ruth Andrews, Ella Lloyd, Glen Lloyd, Mrs. Jessie Grubb, Myrtle Ivey, Thomas R. Merritt, Wallace M. Lloyd, Mae Durham, Mrs. Ola Atwater, Mrs. Audrey McLennan

Bethel - Rev. Robert Carter, Mrs. Lewis Cheek, John H. Cate, Ola Cheek, Thomas Stroud, Annie Stroud, Lewis Cheek.

Burlington, Brookwood - Rev. J. Hoyt Roberson, Mrs. A.N. Washburn, Mrs. E.A. Hoyle, Jr., Mrs. James W. Walker, Mrs. Edward P. Ester, W.J. Moffett, Mrs. J. Hoyt Roberson.

Burlington, Calvary - Rev. Luther A. Nall, Mrs. L.A. Nall, Linda S. Chrisco, Mrs. Richard Thompson, Mrs. Flora Potts, Mrs. Carol Hinson.

Burlington, Eastlawn - Rev. Jack Clark, Johnny Greene, J.A. Taylor, Mrs. Jack Clark, Kay Westmoreland, H.C. Thomas, Dorothy P. Greene, Mrs. Edward S. Long, Mrs. J.H. Westmoreland, Mrs. William R. Phelps, Edward S. Long, Doris Thurman, Betty Newcomb, Tommy Southand.

Burlington, First - Rev. Dale O. Steele, Dr. C.S. Prickett, Mrs. C.S. Prickett, Mrs. John R. Poindexter, Miss Bertha Cates, Paul J. Craig, Elmer G. Lewis, Mrs. Melvin Y. Holt, Mrs. Leo Carr, Rosa Jane Knott, Mrs. Rupert J. Lackey, Mrs. W.I. Underwood, Mrs. J.L. Johnson, Mrs. J. Earl Williams, James Young, Furney G. Baker, Mrs. J.H. Waugh, Hilda H. Byrd, H.L. Hamilton, Mrs. H.L. Hamilton, Phil Waugh, Shirley Burgess, Melvin Y. Holt, Mrs. Elmer Lewis.

Burlington, Glen Hope - Rev. C.C. Vaughn, Rev. G.W. Swinney, Mrs. G.W. Swinney, Mrs. Annie Lashley, Mrs. Ruby Gilmore, Lue Dora Tillman, Mrs. F.B. Canady, Mrs. C.W. Oakes, Irene Clubb, Mrs. Ruth Aydt, Rochelle Berry, Mrs. Dan Horner, Dale Horner, Dan H. Horner, Mrs. Fred Fuqua, Mrs. W.H. Callahan, Mrs. Mildred Overman, Mrs. Lona Cates, Mrs. Clarence Vaughn, D.J. Williams, F.B. Canady.

Burlington, Grove Park - Rev. Travis Styles, Mrs. Andrew P. Grose, Brownie Vines, Andrew P. Grose, James M. Dunn, Bernadine Styles, Norman Seifert, Mrs. Norman Seifert, Margaret Cantrell, Lynn Lambert.

Burlinton, Hocutt Memorial - Rev. Ben Cox, Miss Lounelle Selle, Miss Kate Copeland, Mrs. Vera A. Roach, Mylan F. Pressnell, Mrs. Jerry R. Webster, Myrtle Webster, Mrs. Dewey Gattis, Sara C. Maness, Janie Seamster, Mrs. C.C. Hinton, Howard Gibson, Laura Nash, Carl C. Hinton.

Burlington, Kinnett Memorial - Rev. Charles McMillan, Brantley Stevens, Mrs. J.P. Malone, Mrs. Mattie McNeill, Mrs. Ann Lanier, Mrs. J.A. Harden, Mrs. G.G. Loy, Patty Loy, Frances Gentry, Mrs. T.E. Andrew, Garland Handy, Mrs. J.W. Watson, Mrs. Charles McMillian.

Burlington, Northside - Rev. Robert B. Ledford, J.H. Mincey, Jean D. Jones, Donald W. Rhew, Ed Nash, Herman Boswell, Mrs. Tom Dunman, Haywood Mincey, Mrs. Charlie Garrett, Mrs. D.H. Baker, Mrs. Harrell W. Baker, Mrs. John Chambers, S.J. McWatters, Mrs. R. Dan Smith.

Cane Creek - Rev. James McBride, Mrs. James McBride, Hyatt Perry, Mrs. Hyatt Perry, Cecil Crawford, Hiram Dodson, Mrs. Lolly Crawford, Rebecca Crawford, Ethel Cheek, Nettie Felmet, Mae Crawford, Don Andrews, Mrs. Graham Pickard, Joel Crawford, Mrs. Joel Crawford.

City Lake - Rev. Joseph D. Lang, Mrs. Myrtle Capps, O.L. Bell, Mrs. Fern Riggins, Jacob C. Harmon, Mrs. Joyce Horner, Mrs. Dalia Fisher, Debbie Thompson, Vanessa Drewery, Becky Horner, Alton M. Perry, Mrs. Doris Fisher.

Cross Roads - Rev. Jimmy Hogsed, Dalton Riley, Mrs. Rachel Riley, Marjorie N. Dodson, Calvin Scarlett, Mrs. Calvin Scarlett, Mrs. Arthur Dean, Mrs. Vera Sykes, Mrs. Wilma Hogsed, Mrs. Nora Ray, Mrs. Cecil Thompson.

Deep Creek - Not Represented.

Edgewood - Rev. James Harman, John H. Wilson, Charlie D. Smith

Elon, First - Rev. W.T. Cockman, Jerome Nayler, Jr., Mrs. Jerome Nayler, Jr., Annette Stokes.

Fellowship - Rev. E.J. Barbour, Jr., William W. Donaldson, Mrs. Allan T. Wilson, Mrs. W.W. Donaldson.

Glencoe - Rev. Rex Long, Herman Montgomery, Alice Montgomery, D.K. Burton, Mrs. D.K. Burton, W.B. Rollins,

Graham, First - Rev. Ralph E. Jones, Jr., Thomas R. Harden Mrs. Ralph Jones, LaVerne Foster, Helen Snotherly, Mrs. Zeb Hearn, J. G. Currin, Floyd Hobson, Larry M. Holley, Robert E. Powell, Mrs. Erie Ward, Mrs. Thelma Phillips, Hugh Gray, Mrs. Harold Cox, Harold Cox, Emma Cox, Mrs. Vi Hallsey, Mrs. Edward B. Luke, Mrs. Hugh A. Gray, Ruby Scarlett, Wilbur H. Newton, Rhea Anderson, Jim Hallsey, Miss Ozelle Andrews, Mrs. Tom Simmons, Lurline Bennett, Mrs. Robert E. Powell, Erie Ward, Mrs. Kenneth R. Parker, Vernie Ingram, Mrs. L. Roy Jones, Mrs. L.M. Lodge, Louise S. Warren, Mrs. Albert Leath, Amon Massey, Harold Henderson, Nathan Allen, E.B. Luke, Herb Smith, Albert Leath, Jr., Mrs. J.F. Thompson, Jr., Mrs. Floyd Hobson, W. Frank Ingram.

Haw River, First - Rev. H.D. Booth, Mrs. H.D. Booth, Mrs. Herbert Smith, Beth Booth, Mrs. Essie Blalock, Mrs. Craig Cox, Sr., Robert Murphy, Mrs. A.B. Swink, Mrs. D.M. Woodford, Drewrey Woodford, Marjorie Childress.

Hillsborough, Fairview - Rev. A. Jack Roberts, Frank Davis, Mrs. W.P. Berry, Jr., Mrs. Jean Couner, Mrs. Jack Roberts, Mrs. Frank J. Davis.

Hillsborough, First - Rev. George E. Simmons, Rev. R.E. Scarlett, Mrs. James Rippy, Harold Culbreth, Mrs. L.C. Boggs, M.P. Lloyd, Mrs. M.P. Lloyd, Mrs. J.G. Goodwin, J.H. Culbreth, Miss Mary Spurgeon, Mrs. George E. Simmons.

Hillsborough, West Hill - Preston Woods, Rosa L. Mangum.

McDuffie Memorial - Rev. David Atwater, Mrs. John Duncan, Mrs. Crudup Duncan.

Mars Hill - Margaret McKee, Geovannia Creech, William J. Creech, William A. McKee, Lillian McKee, Mrs. Harold Walker.

Mebane, First - Rev. Fred A. King, Miss Myrtle Jones, Mrs. C.J. Bubb, Mrs. Willard Smith, Mrs. L. Willard Smith.

Moore's Chapel - Rev. Gene Akins, Mrs. C.E. Braxton, C.E. Braxton, Bernard E. Hodgin, Nerata Hodgin, Rev. Harley Anderson, Mrs. Harley Anderson, Mrs. Raymond Davis, Joe Anderson, Keith Akins, David Quakenbush, Robert Butts, Mark Akins, Ellen Cashwell, Sharon Akins, Jeannette Akins, Mrs. W.C. Cheek.

Mount Adar - Rev. Ron Pelfrey, Mrs. L.J. Rogers, Sr., Mrs. Sandra Briggs, Mrs. Larry Rogers.

New Hope - L.F. Ayers, Ivey Estes, Nancy Bowden, Ruth Winstead, Doris Price, Catherine Baker, Rev. Frank Gribble.

Oak Grove - Rev. Earl Harden, Mrs. Earl Harden, Leonard K. Allred, Mrs. Leonard K. Allred.

Ossipee - Rev. William S. Rollings, H.L. Ruff, Hubbard Toombo, Mrs. William S. Rollings, Mrs. Homer Ruff, Helen Steelman, Howard Steelman.

Riverside - Rev. Curtis V. Oakley, Freddie Alderson, Jim Chrisco.

Swepsonville - Vernie V. Everhart, Miss Edna Snipes, Mrs. Doris Thompson, Mrs. Avon Bradshaw, Elmer L. Phillips, Luzette Phillips, Minnie Phillips, Meta R. Orpin, Sandra Dodson, Jack Poe.

Other Vistors:

Glen Raven - Rev. Clyde H. Stanfield, Woodrow W. Ward, Mrs. Helen Thomas, Bertha McDaniel, Mrs. Martha McCormick, Mrs. Ruth McCormick, Mrs. Christine Tillman, Mrs. Nellie Huey, Mrs. P.R. Somers, Bradley Wright, Roy R. Wright, Amanda Wright, Altka Oakes, Mrs. Roy Wright, Desuie May, Beatrice Walker, Ruth Whompson, O. M. Ross, Mrs. Della Gant, Otha Marshall, Mrs. Otha Marshall, Harvey Walker, J.L. McCormick, Jr.

Holly Hill Mission - Mrs. Joe G. Sexton, Tom Hill.

Vistors from Outside Our Association - W. Perry Crouch, Raleigh; Mrs. Howard J. Ford, Raleigh; Baker J. Cauthen, Richmond, Virginia; Toby Druin, Raleigh; Mrs. Grady Crawford, Chapel Hill; Grady Crawford, Chapel Hill; Charles Storey, Winston Salem; Bonnie Storey, Winston Salem; Calvin Knight, Winston Salem; J.N. Evans, Atlanta, Georgia; James L. Sullivan, Nashville, Tennessee; Howard J. Ford, Raleigh, Mrs. James C. McPhail, Mrs. A.L. Ryan, Mrs. T.S. Moser, Sidney Reber, Richmond, Virginia; Mrs. Sidney Reber, Richmond, Virginia.

Total attendance for the two days and the three night sessions was 798. There were 195 registered messengers and 202 registered visitors. There was one church not represented: Deep Creek.

Constitution and By-Laws

(1960; Amended 1964-1969)

Preamble

We, the Baptist Churches of the Mount Zion Baptist Association, unite according to the plan and for the purpose and work of New Testament churches in our world, and to this end to cooperate to the fullest extent possible with the State and Southern Baptist Conventions, according to the following articles:

Article I Name

The name of this body is the "Mount Zion Baptist Association."

Article II Purpose

It shall be the purpose of the Association to cooperate with the State and Southern Baptist Conventions in the promotion of Christian Missions at home and abroad, and in any other related objects such as evangelism, Christian education, benevolent enterprises, and social services which it may deem proper and advisable for the futherance of the kingdom of God.

Article III Membership

SECTION 1. The Association shall be composed of cooperating Baptist Churches in the area of the Association.

SECTION 2. The Association shall be sole judge of its membership and may receive churches, or reject churches, according to its Constitution and By-Laws. Member churches may also withdraw as they desire. Any church in the Association which fails to cooperate with the Association shall be contacted by a committee appointed by the Executive Board of the Association to ascertain the wishes and desires of the church relative to its continuance in the Association. The committee shall report and

bring appropriate recommendations to the Association.

A cooperating church shall be defined as one which sends a report and messengers to the annual session, and contributes to the financial program of the Association.

SECTION 3. Churches desiring to affiliate with this body shall make a written request to the Committee on Membership of the Association at least three months prior to the annual meeting. If, in the judgment of the Committee on Membership and the Executive Board, the requirements hereinafter set forth have been met, the church may be recommended for membership without delay at the annual meeting of the Association. In any other case a church may be received under watchcare.

Article IV Meetings

Section 1. The Association shall meet annually on Tuesday and Wednesday after the third Sunday in October.

Section 2. Special Meetings may be called by the Moderator provided two weeks notice is given to the member churches.

SECTION 3. In case of emergency, the Executive Board shall have power to change the time and/or place of meetings.

SECTION 4. Each church shall elect annually one messenger to the meeting of the Association for each 50 members of the church in addition to the pastor, provided each church shall have not less than three or more than fifteen messengers. These shall constitute the voting body of the Association. The names of messengers printed in the minutes shall include only those attending and registering at the Association.

Article V Authority

While independent and sovereign in its own sphere, the Association does not claim, and will never attempt to exercise, any authority over any other Baptist body, whether church or auxiliary organization.

Article VI Officers and Their Election

SECTION 1. The officers of the Association shall be Moderator, Vice-Moderator, Clerk, Treasurer, Music Director, Auditor, Historian, Associational Sunday School Director, Associational Training Union Director, Associational Woman's Missionary Union Director, and Associational Brotherhood Director.

SECTION 2. The officers shall be elected on the last day of the annual meeting for a term of one year each. The nominees shall be contacted and nominated by the Committee on Nominations (By-Law V, Section 7.)

SECTION 3. Officers shall assume their duties at the close of the annual meeting at which elected, and shall serve until the close of the next annual meeting, or until their successors are elected.

SECTION 4. Any person having served two terms as Moderator shall be ineligible for re-election for a period of two years.

Article VII Trustees and Their Election

There shall be three trustees of the Association, one preferably a lawyer, serving terms of six years each on a rotating basis. On nomination by the Committee on Nominations, one new trustee shall be elected at the annual meeting in each EVEN year to fill the vacancy created by the expiration of the term of one of the three; no trustee being eligible to succeed himself until after the lapse of two years. The expira-

tion date of each trustee's term of office shall appear by his name in the Associational Minutes.

Article VIII The Executive Board

The Executive Borard shall be composed of all associational officers (Art. VI, Sect. 1,) the superintendent of Missions (ex officio), each active pastor, one lay member chosen by each member church from its membership and certified to the Association in its annual report, and chairmen of all standing committees of the Association. The Executive Board shall have the authority to act for the Association between sessions, except as limited by the Constitution. It shall be the duty of this Board to meet quarterly, and to make reports and recommendations to the Association at its annual meeting.

Article IX Associational Council

SECTION 1. The membership of the Council shall be composed of the Sunday School Director, Training Union Director, Woman's Missionary Union Director, Brotherhood Director, and Music Ministry Director, and the Superintendent of Missions.

SECTION 2. The Superintendent of Missions will serve as Chairman.

SECTION 3. The Council will be responsible for formulating and publishing an Associational Calendar of Activities.

Article X Committees

SECTION 1. The Association shall have the following standing committees, with their terms of office being from the close of the annual meeting through the following annual meeting.

A. To be nominated by the Committee on Committes and elected by the Association at the annual meeting:
   (1) Committee on Order of Business (By-Law V, Sect. 1)
   (2) Committee on Missions (By-Law V, Sect. 2)
   (3) Committee on Evangelism (By-Law V, Sect. 3)
   (4) Committee on Finance (By-Law V, Sect. 4)
   (5) Committee on Ordinations (By-Law V, Sect. 5)
   (6) Committee on Memorials (By-Law V, Sect. 6)
   (7) Committee on Nominations (By-Law V, Sect. 7)
   (8) Committee on Constitution (By-Law V, Sect. 8)
   (9) Committee on Membership (By-Law V, Sect. 9)
   (10) Committee on Superintendent of Missions Home (By-Law V, Sect. 15)

B. To be appointed by the Moderator at the annual meeting.
   Committee on Committees (By-Law V, Sect. 11)

SECTION 2. The following committees shall be appointed by the Moderator at least thirty days prior to the annual meeting to serve during the annual meeting:
   (1) Committee on Place and Preacher (By-Law V, Sect 12)
   (2) Committee on Resolutions (By-Law V, Sect. 13)
   (3) Committee on Enrollment (By-Law V, Sect. 14)

Article XI Amendments

SECTION 1. The provisions of this Constitution shall not be waived at any meeting of the association, except as herein provided for amendments thereof.

SECTION 2. Amendments to this Constitution may be made at any annual session

of the Association upon an affirmative vote of two-thirds of the voting members present, provided that the proposed amendments shall have been presented to the Moderator at least 15 days prior to the meeting, and submitted to the Committee on Constitution for its report and recommendation. It must be presented to the Association on the first day and voted by the Association on the second day, by a standing vote.

By-Laws

By-Law I Parliamentary Rules

Robert's Rules of Order, Revised Edition shall be followed as the Association's rules for conducting its deliberative assemblies, except as the Association prescribes otherwise.

By-Law II Associational Year

The Associational year shall begin October 1 and close September 30.

By-Law III New Churches

Any church seeking admission to the membership of the Association shall petition in writing the Executive Board at least three months prior to the annual meeting of the Association, which petition shall be referred to the Committee on Membership for its study of the petitioning church's covenant, articles of faith, history, practices, cooperative spirit, its relations to other member churches of the Association, and its willingness to abide by the Constitution and By-Laws of the Association. The Committee on Membership shall then report to the Association at its annual meeting its findings and recommendations for Associational action.

By-Law IV Duties of Officers

SECTION 1. The Moderator shall preside over the meetings of the body according to the Constitution and By-Laws, appoint Committee on Committees, Committee on Place and Preacher, Committee on Resolutions, and Committee on Enrollment. He shall be chairman of the Executive Board, and be an ex officio member of all other committees.

SECTION 2. The Vice-Moderator shall preside in the absence, or at the pleasure, of the moderator, and shall be Vice-Chairman of the Executive Board.

SECTION 3. The Clerk shall send annual report forms to the member churches at least a month before the Association's annual meeting, distribute at the annual meeting mimeographed copies of the Digest of these reports, make an accurate record of the proceedings of the Association, supervise the printing and distributing of minutes to the member churches within sixty days after the annual meeting, keep on file copies of minutes, records and other documents of the Association, and also, serve as secretary of the Executive Board.

SECTION 4. The Treasurer shall receive and bank all funds of the Association in the name of the Association; disburse the same upon instructions from the Association, its Executive Board, or as designated in the Budget; render an accurate report of receipts and disbursements and distribute same at the annual meeting and give an oral report at each quarterly Executive Board Meeting; and keep books available and up to date for examination.

SECTION 5. The Music Director shall be in charge of the music program of the As-

sociation at and between annual meetings.

SECTION 6. The Auditor shall at the close of the Associational year make an audit of the Treasurer's records.

SECTION 7. The Historian shall collect and preserve historical data on the meeting of the Association.

By-Law V. Duties of Committees

SECTION 1. The Committee on Order of Business shall be composed of three members and the Moderator, Clerk, and Music Director. It shall prepare a printed program of the annual meeting of the Association which shall be sent to all persons on the program and to all pastors at least thirty days before the annual meeting. It shall in the opening of the annual meeting of the Association present the printed program for adoption and serve through the sessions when adjustments in the order of business become necessary.

SECTION 2. The Committee on Missions

(1) This Committee shall be composed of the following Associational officers: Sunday School Director of Enlargement, Training Union Director of Enlistment, Woman's Missionary Union Activities Chairman, Brotherhood Mission Action-Leader, Chairman of Committee on Evangelism, Treasurer, and three additional members elected by the Association to serve three years on a rotating basis. It shall work with the Superintendent of Missions in promoting the work in the Association, and lead and assist in organizing new churches and in beginning new mission stations.

(2) If such advice is sought, it shall advise any group seeking to organize a new church. It shall also seek to help any member church desiring assistance with its problems.

(3) When without a Superintendent of Missions, this Committee shall seek out and recommend to the Association, or its Executive Board, for election a new Superintendent of Missions according to By-Law VII, Section 1.

(4) This Committee shall seek out and recommend to the Association, or its Executive Board, any salaried personnel relating to mission ministries according to By-Law VIII, Section 1.

SECTION 3. The Committee on Evangelism, composed of three members, shall promote the work of evangelism in the Association in cooperation with the Association and the State Department of Evangelism. All plans and programs to be subject to the approval of the Association or its Executive Board.

SECTION 4. The Committee on Finance, composed of five members and the Treasurer, shall study the Association's financial needs for an adequate program, present a budget to the Association for the following year, devise plans for securing the cooperation of the churches in raising funds to meet the budget, and make a written report to the annual meeting.

SECTION 5. The Committee on Ordinations, composed of five members, shall, when requested by a member church, assist with the examination and ordination of a candidate for the Gospel Ministry. Each candidate shall be examined as to his Christian experience, call to and preparation for the ministry, doctrinal beliefs, and attitude toward our Denomination and its program.

SECTION 6. The Committee on Memorials, composed of three members, shall bring a report at the annual meeting and shall lead in a memorial service in memory of those reported by the churches as deceased since the last annual meeting.

SECTION 7. The Committee on Nominations, composed of seven members, shall

contact before and nominate on the last day at the annual meeting of the Association the officers and trustees of the Association according to Article VI and VII of the Constitution, and the persons to bring reports to the annual meeting of the Association. This Committee shall also fill vacancies which occur between annual meetings of the Association among persons to bring reports to the annual meeting, which were nominated by this Committee.

This Committee's nominations shall not preclude other nominations from the floor.

SECTION 8. The Committee on Constitution, composed of five members, shall be available to study any changes or revisions in the Constitution, and to make recommendations as needed to keep the Constitution in line with the policies and programs of the Association.

SECTION 9. The Committee on Membership, composed of five members, shall perform the duties as set forth in the Constitution and By-Laws (Article III, Section 3 and By-Laws III).

SECTION 10. The Committee on Committees, composed of seven members, shall perform the duties as set forth in the Constitution (Article IX, Section 1), and shall assist the Executive Board in filling vacancies on all other standing committees occurring between sessions. This Committee shall also name the chairman of each committee.

SECTION 11. The Committee on Place and Preacher, composed of five members, shall receive or solicit invitations for the place or places of meeting for the next annual meeting of the Association, and shall recommend the place or places. It shall also recommend the preacher and alternate for the annual and doctrinal sermons which shall be given one on the first day and the other on the second day to be alternated from year to year.

SECTION 12. The Committee on Resolutions, composed of five members, shall draw up and present to the Association resolutions of appreciation and any other resolutions it may deem expedient.

SECTION 13. The Committee on Enrollment, composed of five members, shall prepare for and direct the enrollment of the messengers at all of the sessions. Each messenger shall be enrolled only once during the annual meeting. Also, this Committee shall be prepared to report on enrollment as called for during the sessions.

SECTION 14. The Committee on Superintendent of Missions Home, composed of three members, shall have charge of the upkeep of the home.

SECTION 15. The Committee on Service Ministries, composed of ten members, shall be concerned with all facets of the Christian life, giving particular support to, and informing the local churches of, the ministries of the following institutions and agencies:

Annuity Board
Christian Education
Christian Life
Homes for the Aging
Radio and Television Commission
Christian Literature
Baptist Foundations
Children's Homes
Baptist Hospital
Stewardship

This Committee shall meet at least two weeks prior to the quarterly Executive Board Meeting, and upon request of the Association's Moderator present a report to the Association's Executive Board.

By-Law VI Trustees

The legal title to all real and personal property of the Association shall be vested in the trustees and their successors in such office. The said trustees may convey said

property by proper legal instruments pursuant to resolutions adopted and approved by the Association or its Executive Board. They shall handle all legal matters of the Association under the direction of the said Association or its Executive Board. See Article VII of Constitution.

By Law VII Superintendent of Missions

SECTION 1. His selection shall be upon recommendations of the Committee on Missions and on vote by the Association in its annual meeting or, between sessions of the Association, by its Executive Board. He shall be a member of all committees and organizations of the Association in a serving and advisory capacity. The relationship between the Association and its Missionary may be terminated by either party upon the giving of reasonable notice.

SECTION 2. The Associational Missionary shall promote the work of the Association and Denomination, cooperating with the churches, their pastors and officers, and the Associational committees and organizations. He shall make a quarterly report to the Executive Board, and an annual report tot the Association.

SECTION 3. Job Description:

Promotion

1. That the State Board will have certain policies and methods of operation which the Superintendent of Missions and the missions committee should be familiar with and use as a guide.

2. That the primary responsibility for planning and executing the work shall be carried out by him in collaboration with the associational missions committee.

3. A well rounded program including all phases of needed work should be planned and patiently and faithfully promoted.

4. The Superintendent of Missions shall, upon request, provide a list of qualified persons who may be considered by churches seeking pastors.

Primary Missions

1. We recognize that the heart of an associational missions program is the Superintendent of Missions and a good associational missions committee.

2. That the beginning and operation of missions projects promoted by the Superintendent of Missions be church-sponsored.

3. Conduct surveys to ascertain community needs.

4. Whenever the associational budget does not provide funds for primary missions, we recommend that the Superintendent of Missions, finance committee, missions committee consult together and suggest ways and means whereby funds may be raised for promoting new work or strengthening work already established.

5. The Superintendent of Missions shall have the administrative responsibility for all personnel related to the Association's mission ministries.

Education

1. That the missions committee and Superintendent of Missions with whatever aid they may require from the associational resources, seek to visit each church in the association in the interest of strengthening the work in the local church and improving the relationship between the churches and the association.

2. Publication of activities.

3. Promotion of Vacation Bible Schools and Study Courses.

4. An attempt be made, on associational level, to assist local churches where needed in getting young people and leadership to state and southwide summer assemblies.

Should there occur, at any time, a grievance on the part of the Superintendent of Missions and/or the association, they may approach and consult with the moderator, chairman and vice-chairman of the missions committee.

By-Law VIII Salaried Personnel

The election of salaried personnel relating to mission ministries shall be upon recommendation of the Committee on Missions and on vote by the Association at its Annual Meeting, or between sessions of the Association, by its Executive Board.

By-Law IX Annual Reports

Persons who are to bring reports to the annual meeting of the Association shall present the same to the Superintendent of Missions or Clerk, two weeks prior to the annual meeting in order for these to be included in the Book of Reports, which will be given to all messengers at the annual sessions.

By-Law X Amendments

Amendments to the By-Laws may be made at any session of the annual meeting of the Association when presented in writing at said meeting and approved by a majority of the messengers present and voting.

APPLICATION for MEMBERSHIP in the MT. ZION BAPTIST ASSOCIATION of NORTH CAROLINA

This is to certify that the (name of Church) .... of (address) ..... in church conference (date) .....197 ..., voted to make formal application for membership in the Mount Zion Missionary Baptist Association, and pledges itself to support the Baptist Denomination and its program of carrying out Our Lord's Commands within the Association, the State, the Homeland, and throughout the world. It has been read before the congregation, and approved, the "Articles of Faith" known and commonly accepted by Baptists as the "New Hampshire Confession of Faith." It further pledges itself to live by the "Church Covenant" of a Missionary Baptist Church. It declares itself to be a duly constituted and organized Missionary Baptist Church, and will maintain this status at all times, or will voluntarily withdraw form the Association.

It understands that upon submitting this application to the annual session of the Association, and if the Association receives the application, it will be referred to the Executive Board of the Association for study and investigation. The Church maintains the status of Associate Membership until such time as the Executive Board makes a favorable recommendation that it be received into full membership with all the rights and privileges.

(Signed)..... Pastor
..... Clerk
..... Deacon
..... Deacon

Proceedings

First Day, Monday, October 20, 1970
Cane Creek

EVENING SESSION

1. The 101st annual meeting of Mount Zion Baptist Association was called to order by Moderator Johnny Greene, layman, Eastlawn. Music was provided by the Centennial Choir, composed of members from various churches in the association. It was directed by Furney Baker, Minister of Music, Burlington First, with Mrs. Julius Thompson, Jr., Minister of Music, Graham First, serving as organist.

2. The Scripture, Isaiah 40:3-8 and Romans 10:12-15, was read by Phil Waugh, youth from Burlington First. Prayer was offered by G.W. Swinney, retired minister. The hymn "I Love Thy Kingdom, Lord" was sung by the messengers, followed with the singing of "Am I A Soldier of the Cross." All scripture and hymns used during the meeting were at least 100 years old.

3. After the roll call of churches, Mrs. Edith Clark, clerk, and pastor's wife, Eastlawn, made a motion that the messengers registered and those who would register in subsequent sessions would constitute the body for the meeting. The motion was adopted.

4. Rev. J. Hoyt Roberson presented the pastors and other church staff members who were new in the association.

5. James McBride, host pastor, brought words of welcome to the messengers. This church is the oldest congregation in the association.

6. Presentation was made of the program by the Order of Business Committee by R. Eugene Akin, pastor, Moore's Chapel, and chairman of the committee. It was adopted with minor changes recommended by Mr. Akin.

MONDAY EVENING

7:15 - Centennial Choir
7:30 - Hymn
7:35 - Scripture ..... Phil Waugh
Prayer ..... Rev. G.W. Swinney
7:40 - Roll Call of Churches and
Enrolment of Messengers ..... Mrs. Edith Clark
7:45 - Introduction of New Pastors ..... Rev. J. Hoyt Roberson
7:50 - Welcome ..... Rev. James McBride
7:55 - Presentation of Order of Business ..... Rev. Gene Akins
8:00 - Announcement of Committee Appointments ..... Johnny P. Greene
8:05 - Announcements and Miscellaneous Business
8:10 - Executive Committee Report
8:20 - Report of Registration ..... Mrs. Edith Clark
8:25 - Hymn and Offertory
8:30 - Special Music ..... Sidney Reber
8:35 - Association's Mission Committee Report ..... Rev. Charles McMillan
9:00 - Benediction

TUESDAY MORNING

9:45 - Hymn
9:50 - Scripture ..... David Huffman

Prayer ..... Wallace Lloyd
9:55 - Welcome ..... Rev. Harry Goble
10:00 - Treasurer's Report ..... B. Graham Rogers
10:05 - Presentation of Budget ..... Lynn Lambert
10:15 - Message - Beginning of Sunday School Board ..... Dr. James Sullivan
10:45 - Hymn
10:50 - Report of Committees
10:55 - Memorials ..... W.W. Donaldson
11:00 - Miscellaneous Business
11:10 - Hymn
11:15 - Scripture
11:20 - Special Music ..... Sidney Reber
11:25 - Message - Early Beginnings of Home Missions ..... Dr. J.N. Evans
12:00 - Adjourn for Lunch

TUESDAY EVENING

7:15 - Handbell Choirs from Burlington First and Graham First
7:30 - Hymn ..... Charles Story*
7:35 - Scripture ..... Miss Kay Westmoreland
Prayer ..... Miss Bertha Cates
7:40 - Welcome ..... Rev. Ralph Jones
7:45 - Special Music ..... Sidney Reber
7:50 - Message - Future Home Missions ..... Dr. J.N. Evans
8:20 - Mt. Zion Mission Personalities ..... Mrs. Earl Harden
8:25 - Hymn
8:30 - Special Music ..... Sidney Reber
8:35 - Message - The Cross ..... Dr. James Sullivan
9:00 - Benediction

WEDNESDAY MORNING

9:45 - Hymn ..... Charles Story*
9:50 - Scripture ..... Benji Spears
Prayer ..... Elmer Lewis
9:55 - Message - Future of Sunday School ..... Dr. James Sullivan
10:15 - Message - Beginning of State Missions ..... Dr. Perry Crouch
10:40 - Moderator's Message ..... Johnny P. Greene
11:00 - Hymn
11:05 - Special Music ..... Sidney Reber
11:10 - Message ..... Dr. Baker Cauthen
11:40 - Adjourn for Lunch

WEDNESDAY EVENING

7:15 - Prelude - Youth Choir
7:35 - Scripture ..... Tommy Merritt
Prayer ..... Rev. Luther Nall
7:40 - Special Music ..... Sidney Reber
7:45 - Message - Future of State Missions ..... Dr. Howard Ford
8:15 - Mt. Zion - Haste ..... W. Frank Ingram
8:30 - Special Music ..... Youth Choir
8:35 - Message ..... Dr. Baker Cauthen

9:00 - Close with Doxology

*Mr. Story is a native of Mt. Zion Baptist Association. Reared in First Church Graham and is one of our capable Ministers of Music in North Carolina.

7. Moderator Greene appointed Jack Clark, pastor, Eastlawn, as parliamentarian.

8. The moderator made the appointments to committees as follows: PLACE AND PREACHR: Travis Styles, Chrm., Jack Roberts, Charles McMillian, Robert Latta, and Mrs. Mildred Overman; COMMITTEE ON COMMITTEES: H.G. Foster, Chrm., Robert Murphy, Elmer Lewis, Robert D. Davis, J.F. Williams, Hamilton Wiggins, and Claude Dunn; ENROLMENT: Mrs. Edith Clark, Chrm., Mrs. James McBride, Harry Goble, Mrs. Albert Leath, and Mrs. William Bizantz; RESOLUTIONS: Joe Lang, Chrm., Hoyt Roberson, Robert Ledford, Edward S. Long, and Frank Haith.

9. The time for miscellaneous business was noted and there were no items for presentation.

10. The Executive Committee report was given by Moderator Greene.

11. A report on registration was given by the clerk: 90 messengers, 54 visitors, for a total of 144.

12. The messengers joined in singing the hymns "Must Jesus Bear the Cross Alone" and "Praise Him! Praise Him! Jesus Our Blessed Redeemer" and an offering for the minute fund was received, amounting to $67.04.

13. Jimmy Hogshed, pastor, Cross Roads, introduced Sidney Reber, Director of Personnel, Foreign Mission Board, who would be the guest soloist for the sessions of the association. Mr. Reber sang "Grace So Amazing" with Mrs. Reber accompanying at the organ.

14. Charles McMillan, chairman, Missions Committee, presented the report of his committee by using several people to share in the report: Homer Ruff, layman, Ossipee: The Missionary Preaches; Larry Holly, layman, Graham First: The Missionary Witnesses; Tom Hill, layman, Holly Hill Mission: The Missionary organizes Churches; Kay Westmoreland, Lay-Woman, Eastlawn: The Missionary Teaches; James Taylor, layman, Eastlawn: The Missionary Ministers to Personal Needs; H.L. Hamilton, layman, Burlington First: The Missionary Is A Spiritual Leader; Charles McMillan, pastor Kinnett Memorial: Every Christian Is A Missionary.

15. Mr. McMillan led the association in a prayer of dedication.

16. Mr. Reber sang "How Great Thou Art."

17. The Messengers joined in singing "Take the Name of Jesus with You."

18. The meeting adjourned with a prayer by George Simmons, pastor, Hillsborough First.

Second Day, Tuesday, October 21, 1970
Antioch Baptist Church

19. The morning session was called to order by Moderator Greene.

20. The messengers were led by Mr. Baker in singing "How Sweet the Name of Jesus Sounds" and "Holy, Holy, Holy," accompanied by Mrs. Thompson at the antique pump organ, with Miss Rebecca Crawford, organist, Cane Creek, at the piano.

21. Scripture reading from John 3 was given by David Huffman, student, UNC-CH and member of Holly Hill Mission. Wallace Lloyd, long-time member of Antioch, led the prayer.

22. Words of welcome were given by host pastor, Harry Goble, who also made necessary announcements about the facilities and lunch. He gave a brief history of the church, the second oldest in the association.

23. Moderator Greene asked that the vice-moderator, W.T. Cockman, pastor, Elon

First, preside for the remainder of the session.

24. Charles McMillan presented a special item of business, in the form of a resolution, that the association accept the gift of land from C.R. and Watson Byrd for the building of an associational office, and that the agreement with them to build the building be accepted. This motion prevailed, and other motions carried expressing appreciation to them, and the architect, Vernon Lewis, for their help in this matter. These were also given to the Resolutions Committee to be a part of their report.

25. The Treasurer's Report was given by Lynn Lambert, layman, Grove Park, and chairman of the Finance Committee, in the absence of Graham Rogers, treasurer.

26. The budget for the new associational year was also presented by Lynn Lambert. He made a motion to adopt, and an amendment was offered by Travis Styles, pastor, Grove Park, that the car expense item be raised $200.00, and stated that Grove Park had agreed to provide the money for this item. The amendment carried, and the motion as amended was adopted.

27. H.D. Booth, pastor, Haw River First, introduced the speaker, Dr. James Sullivan, Executive Secretary of the Sunday School Board, Southern Baptist Convention.

28. Dr. Sullivan read the scripture, II Timothy 2:1-3, and presented a very colorful history of the Sunday School Board.

29. The messengers sang the hymns "Rescue the Perishing" and "Ye Servants of God."

30. Announcements were made at this time.

31. The Report of the Membership Committee, Ralph Jones, pastor, Graham First, chairman, was received recommending that Glen Raven be re-admitted into themembership of the association. The motion was adopted. Hoyt Roberson, pastor, Brookwood, and president of the Pastor's Conference, presented the pastor of Glen Raven, Clyde Stanfield, to the association, who in turn presented members of the congregation. Jack Clark, pastor, Eastlawn, asked that by common consent, the right hand of Christian fellowship be extended to the members at the close of the session. This was done.

32. W.W. Donaldson, layman, Fellowship, led the association in a brief memorial service for the membership who had passed during the last year - 82, including 4 deacons.

33. The report of the Nominating Committee was presented by Hoyt Roberson, and then those nominted to serve as officers of the association were elected.

34. Hymns "Jesus Paid It All" and "Thou Whose Almighty Hand" were sung.

35. Jack Clark presented Dr. J.N. Evans, Secretary of the Department of Metropolitan Missions, Home Missions Board. Sidney Reber rendered "So Send I You," and Dr. Evans challenged the messengers with the account of the early beginnings of the Home Mission Board.

36. The benediction was given by Dr. Evans.

37. The enroled messengers for this session were 46, visitors 21, with an attendance for the morning session of 180.

EVENING SESSION
First Baptist Church
Graham

38. Prelude Music was rendered by the Handbell choirs of Graham First and Burlington First, under the direction of Mrs. Thompson.

39. Charles Story, a native of Graham, and Minister of Music, Ardmore Baptist Church, Winston-Salem, led the group in singing "Come, Thou Fount of Every Blessing," and "Jesus Loves Me."

40. The Scripture reading, I John 4:11-16, was read by Miss Kay Westmoreland, Eastlawn. Prayer was offered by Miss Bertha Cates, a long-time member of Burlington First.

41. Words of welcome were extended by Ralph Jones, host pastor.

42. H.D. Booth, chairman, Committee on Evangelism, announced the Thanksgiving Evangelistic Rally to be held at Graham, First, November 23-24, with Dr. Emmanuel McCall and Dr. Eual Lawson, Home Mission Board, Dr. Vance Havner, evangelist, Roy Smith, Baptist State Convention, Bill Lamb, Director, Division of Evangelism, Baptist State Convention as featured speakers. Dr. Robert Bradley, Director of Music, National Baptist Convention, Nashville, Tenn. will be the director of music.

43. The special music, "Crown or Crucify Him," was beautifully rendered by Sidney Reber.

44. Dr. J.N. Evans brought a challenging message on the future of home missions.

45. The Centennial Choir, directed by Charles Story, sang "Battle Hymn of the Republic."

46. Mrs. Earl Harden, pastor's wife, and WMU Director for the association, gave a profile of Mt. Zion Mission Personalities.

47. The hymn "When I Survey the Wondrous Cross" was sung.

48. "Calvary, Rugged Hill of Sorrow" was rendered by Mr. Reber.

49. Dr. James Sullivan brought a masterful message on the Cross, using Luke 13 as a scriptural background.

50. This session was adjourned with the messengers singing "Stand Up, Stand Up for Jesus" with the benediction pronounced by Luther Nall, pastor, Calvary. Messengers registered for the session were 88, visitors 53, total attendance 141.

Third Day, Wednesday, October 22, 1970
MORNING SESSION
Graham First

51. Moderator called the session to order. Charles Story led the congregation in singing "O Worship the King" and "Amazing Grace."

52. Scripture was read by Andy Grose, assistant pastor, Grove Park: Acts 1. Elmer Lewis, layman, Burlington First, led in prayer.

53. Moderator Greene recognized Marion Lloyd who attended his first associational meeting at Cane Creek in 1903.

54. The chair was turned over to incoming moderator, James Dunn, layman, Grove Park. Recognition was given to Paul Craig, layman, Burlington First, the incoming vice moderator.

55. During a period of miscellaneous business, the messengers adopted reports of the Committee on Committees and Place and Preacher.

56. Dr. James Sullivan brought the message on the "Future of Sunday School."

57. Ralph Jones introduced Dr. Perry Crouch, Executive Secretary, N.C. Baptist State Convention.

58. Dr. Perry Crouch spoke on "Beginnings of State Mission" and brought an informative and inspirational message.

59. Joe Lang, pastor at City Lake, brought the report of the Resolutions Committee, which was adopted and is in the Book of Reports.

60. Sidney Reber sang "God Leads His Dear Children Along."

61. Johnny Greene, moderator, brought a message of hope to the messengers, challenging to greater ministries than ever before.

62. The messengers sang "The Church's One Foundation."

63. Sidney Reber rendered "I'll Tell the World that I'm A Christian."

64. Robert E. Latta introduced Dr. Baker James Cauthen, Executive Secretary, Foreign Mission Board.

65. Dr. Cauthen spoke on the "Early Beginnings of Foreign Missions" using as his text Eccles. 11:4.

66. The benediction was pronounced by Ralph Jones, who also gave the invocation for the food.

NIGHT SESSION
Graham First

67. Pre-session music was furnished by the Centennial Choir, made up of both adult and youth members of choirs from the churches.

68. Hymns "Jesus Shall Reign" and "O God, Our Help in Ages Past" were sung by the messengers.

69. "Why Should I Feel Discouraged" was sung by Sidney Reber.

70. Introduced by Charles McMillan, Dr. Howard Ford, Secretary of Division of Missions, Baptist State Convention, spoke on the "Future of State Missions."

71. The choir sang "One World, One Lord, One Witness," directed by Mrs. Thomasene Sparks, Minister of Music, Hocutt Memorial. Mrs. Thompson was organist, and Mrs. Albert Leath, Graham First, pianist.

72. Words of appreciation were expressed to the moderator and Mr. Ingram on behalf of the association by Charles McMillan, who also pinned a corsage on Mrs. Vernie Ingram in appreciation for her ministry among us.

73. Sidney Reber sang "Here Is My Life."

74. Dr. Cauthen preached on "The Living and Abiding Word."

75. Adjourned with prayer. Messengers registered at this session were 13, visitors 71, total attendance 226.

Reports

CALENDAR OF ACTIVITIES

The Calendar Committee planned our activities for the year. It was agreed that again this church year we would publish a good, useful Calendar. Each Brotherhood Director, Sunday School Director, Training Union Director, Music Director and WMU Director, along with the pastor and church staff shall receive this Calendar of Activities.

JANUARY
4- 6 Vacation Bible School Clinic, Wingate
11- Executive Committee Meeting
18- Mt. Zion Pastor's Conference
24- W.M.U. Council Meeting
25-26 Associational Music School

FEBRUARY
1- 2 Evangelistic Conference (State-wide)
6 R.A. Leadership Courses, Camp CaRAway
15 Valentine Banquet
15-20 W.M.U. Focus Week
16 Acteens Activity
19 Girls in Action Activity
20 Young Baptist Women
22 Mission Tone-Up

MARCH
1- 2 State-wide Metropolitan Conference
15 Pastor's Conference

16-18 W.M.U. Annual Session, Fayetteville
23 Associational W.M.U. Annual Meeting
26-27 Baptist Men's Convention
26-27 R.A. Congress
26-27 Southern Baptist Young Women's Conference

APRIL
12 Executive Committee Meeting
17 R.A. Track Meet
19 Pastor's Conference
19-27 Associational Church Training Conferences
20 Regional Church Training Convention
24 Acteens Prayer Retreat
27 W.M.U. Council

MAY
3 Brotherhood Rally
14-15 W.M.U. Retreat, Ages 30-59, Mundo Vista
15 State R.A. Track Meet
17 Music - "Tell It Like It Is - Tell It Like It Was"
17 Pastor's Conference
21-22 W.M.U. Retreat, 60 and up, Camp Mundo Vista

JUNE
21 Pastors and Wives Luncheon

JULY
5- 9 Christian Study and Fellowship, Mars Hill College
19 Executive Committee
27 W.M.U. Council
30-Aug. 1 Baptist Young Women's Retreat, Mundo Vista

AUGUST
2- 4 Regional Rural-Urban Conference
10 Mission Friends Day Camp
23-29 Week of Prayer for Associational Missions
27 State Briefing Meetings
27-28 Associational W.M.U. Leaders, Mundo Vista

SEPTEMBER
10-11 Brotherhood Workshop
10-11 W.M.U. Associational Leaders
10-12 Brotherhood Leadership Training
13 Associational Briefing Meeting
20 Pastor's Conference
21 W.M.U. Leadership Conference
27-Oct. 1 Sunday School Area Bible Conferences

OCTOBER
6- 8 National Conference for Southern Baptist Men, Atlanta, Georgia
11 Executive Committee Meeting
18 Pastor's Conference
19-20 Annual Associational Meeting
26 W.M.U Council

NOVEMBER
15 Pastor's Conference
21 Hymn Sing and Praise Service
29 Associational "M" Night

DECEMBER
20 Pastor's Conference

Respectfully submitted,
W. Frank Ingram

HISTORY OF THE FIRST BAPTIST CHURCH OF ALAMANCE

The year was 1937. A tent revival meeting was being conducted in this area by the Rev. Howard Hunt, of Denton, North Carolina. At that meeting several people were saved and a seed was planted, a seed that was soon to become a Baptist Church. A group of believers began meeting in various homes. Then on February 25, 1938, they organized a Baptist Church for the first time in Alamance. The meeting took place at the home of the late Mr. Lake Edwards, and Rev. G.W. Swinney served as Moderator.

This new Church was first called Willow Springs Baptist, because of its location near the spring on the Burlington, Alamance Road. In 1941 the name was changed to Alamance Baptist to better describe its location. Then in 1953, with the coming of other Baptist Churches to this area, the present name was adopted, First Baptist Church of Alamance.

There were 13 charter members when the Church began in 1938. They were: Mr. and Mrs. Virgil Fox, Mrs. and Mrs. Leonard McLendon, Mr. and Mrs. E.L. Lambert, Mr. and Mrs. Lake Edwards, Mrs. Molly James, Mrs. Susan Cates, Mrs. Richard M. Burke, and Rev. and Mrs. J.B. Foushee.

Rev. J.B. Foushee was the first pastor of the Church, serving from February 1938, to October 1939. Other pastors since then were: Rev. J.H. Lackey, November 1939 to June 1945; Rev. H.S. Branch, July 1945 to 1949; Rev. J.M. Wright, February 1949 to November 1952; Rev. R.E. Latta, January 1953 to present.

The Church was moved to its present location on April 20, 1947. This was a step of faith, for there were no facilities here except an old two story home. But the move proved to be a step in the right direction, for it made possible the growth and expansion which have taken place in recent years.

In July, 1953, construction was started on the Church parsonage, which was completed in October, 1953. At that time, the building was occupied by the present pastor and his wife, Rev. and Mrs. Robert Latta. In May, 1955, the Church began a long-range building program, which was to include several educational buildings and a sanctuary. The first building was completed by the men of the Church in November, 1955. In November, 1957, the second educational building was completed. Again, most of the work was done by the men of the Church. In the fall of 1959 construction of a beautiful new auditorium was begun and was completed in the spring of 1960. This building is of contemporary design, constructed of concrete, masonry, and glass, with a seating capacity of nearly 500 people. Since 1960 a third educational unit has been constructed and the men of the Church have built a large fellowship hall. At present the Church property is valued at more than $200,000 and the membership has grown from 13 to 350.

HISTORY OF CITY LAKE BAPTIST CHURCH

A Sunday School was started at Midway School in May 1947, and with seven members City Lake Baptist Church was organized June 15, 1947. Earl Harden became the first pastor and served from spring of 1948 until early 1949.

About a year after it was organized, plans were made to build a church building. It was built of materials from the discarded Hocutt Memorial Church building, as they had built a new one. The first services were held in the new church on April 3, 1949, and it was dedicated three weeks later. By June 1949, the membership was 32.

Mr. C.L. Abernethy, a layman from First Church Burlington came to teach Sunday School and help the church get a house for the pastor. The parsonage was built in 1951 and the church called Mr. Abernethy to be their pastor in February 1952. His family became the first occupants in the new parsonage.

With expanding enrolment, the church began to build more Sunday School rooms and expand the facilities. A piano-organ combination was bought in 1954 for use in the sanctuary.

In 1957, the church purchased the Midway School and moved the sanctuary to the new property. There was much growth in the membership shortly afterward.

In October 1960, a new constitution and by-laws had been drawn up and presented. In November it was accepted. Up to this time the church had been following the constitution of First Baptist Church.

By September 1962, the parsonage was moved near the church and remodeled. A steeple and porch were added to the church building in 1965.

The Sanctuary was remodeled early in 1968.

In 1969, a mimeograph machine was purchased and two window air conditioners were installed in the Sanctuary.

In early 1970, the parsonage was brick veneered and a garage and storage room were added.

SUNDAY SCHOOL

This has been a year of preparation for the new concepts and structure changes of the Bible Teaching Program in our churches beginning October 1, 1970. The Associational Sunday School leadership has endeavored to assist the churches in preparation for these changes which may lead to greater ministry.

Our Associational leadership assisted the churches in May through Understanding Meetings to train their workers in the new concept books for Sunday School. Over 300 participants attended four hours in these meetings.

The Vacation Bible School Clinic, led by Mrs. Mildred Overman, the Associational Director, helped to prepare the workers for effective Bible Schools this summer.

In September, we conducted two How-to-do-it Meetings, two hour conferences, in assisting the worker to know how to plan for and conduct the Sunday morning teaching program in each division.

This year we expect to undergird the churches through our assistance in developing new concepts and methods of outreach, and to encourage training of workers to be better prepared to do the task of Bible teaching.

Respectfully submitted,
Jack Clark

TRAINING UNION

To make a difference . . . TRAIN! It's the Christ-like thing to do. The Church Training Program (new name for Training Union) for 1970-71 presents an opportunity for you

to provide for yourselves the best possible training to better serve your Lord through and with your church. We shall not look too much in the past except for experience but we shall look to the future by which we may get ourselves off the launching pad and into the orbit of service. Church Training offers concepts which are not entirely new, but materials which are newly formed and more clearly defined to help the church better prepare its membership for the task that it is to do.

Your Association Church Training leaders would encourage you in your church to project aims of training for all organizations in your membership. Materials are available and help can be found in the new literature for some of the best ideas in helping leaders to better perform their task.

We would also like to encourage your use of new member orientation material and organization in your Church Training program. A vital need of our churches is to help the new member come to grips with his responsibility and opportunities in serving God through his church. Leaders in churches are encouraged to read of other opportunities of short term training sessions that may be held at home at different hours from the regular training hour. This information may be found in Administering Church Training Program or the age groups division books and some in the new literature. Your church is dependent upon training to do its best job. The Church Training program, if used wisely, can greatly enhance the witness and nurture of the church membership. Think about it and it will make a difference and it is the Christ-like thing to do.

Church Training plans a meeting in the spring to strengthen your training program and to provide leadership training for old and new workers in the Church Training Program. To make a difference... TRAIN! It's the Christ-like thing to do.

Respectfully submitted,
Robert B. Ledford

WOMAN'S MISSIONARY UNION

The Associational Woman's Missionary Union is organized on the basis of its tasks. The officers are a team responsible for the total program. Their duties include Leadership Training, Promotion of all mission activities, and the provision of Christian fellowship and inspiration for all age levels. We also attempt to interpret, encourage and assist the local church in their efforts to "Teach Missions"; "Lead Persons to Participate in Missions": "Provide and interpret information regarding the work of the church and denomination." The Associational WMU Officers are trained in State Workshops for their duties. We encourage the churches to use them whenever there is a need.

"Study to show thyself approved unto God, a workman that needeth not to be ashamed.." II Timothy 2:15. This past year much of the WMU activity has been centered on leadership training.

In January 1970, WMU leaders attended a "Shaping the '70's" Clinic. There were 23 churches represented in the two clinics. Two years ago the WMU underwent many organizational changes. Now, these leaders came to learn of other changes to bring WMU in line with age groupings being made in other organizations of the total church program. One other major change was the transfer of all young boys (on October 1st, 1970), who had been under the supervision of WMU, to the Brotherhood. It was pointed out that if a Brotherhood does not exist in the local church, it is then the responsibility of the church to assume the mission training of these young boys by electing an R.A. Director. WMU will miss our young boys but we feel that this change will enhance the missions program in the local church.

Some WMS members in the Association attended a Church Tour on "Shaping the 70's" held in Greensboro.

Many church WMS's were represented at a Mission Action Workshop in Greensboro in April.

A leadership course on the new age level manuals was held at First Church, Mebane, in May '70, with approximately 75 in attendance.

Approximately 200 attended the Leadership Conference on September 15th at Hocutt Memorial. This conference brought emphasis on the programs for 1970-71 and a brief resume of the duties of all local officers.

"Living the Spirit of Christ" was the theme for the Annual Spring Meeting. In keeping with the Centennial Celebration of the Association the afternoon session featured Associational Missions. Miss Lenna Rudd reported that $1,050 had been contributed for Camp Mundo Vista. Miss Jolene Ivey, State G.A. Director, brought inspiration and information on the "Image of the 70's". New terminology and changes were explained and we were challenged to greater efforts in God's Kingdom work. Operation "Pay Off" through Heck-Jones Offering was presented as a plan for reducing the indebtedness on Camp Mundo Vista. First Church, Mebane, will be host for the 1971 Annual Meeting.

All age levels were privileged to participate in Mission Studies, Home and Foreign, throughout the Association. We encourage all churches to make their emphasis on Foreign, Home and State Missions a CHURCH-WIDE ACTIVITY. After all, the responsibility for carrying out the Great Commission is every Christian's responsibility!

Through "A World Mission Fair" sponsored by the Youth in the Association, a wonderful experience was enjoyed by many WMU folk. Everyone felt that this was one of the biggest highlights of the year.

The WMU Council met quarterly to plan, coordinate and promote work throughout the Association.

The Associational YWA activities consisted of: (1) Banquet at First Church, Mebane, with 64 attending, Miss Lucy Wright, retired medical missionary nurse to China was guest speaker. (2) State Convention in Hickory, 60 from Mt. Zion attending. (3) Participation in Retreat at Camp Mundo Vista. (4) Diane Keck, Hilda Kernodle, Linda Cook, and Martha Thomas served as counselors at Camp Mundo Vista this summer. (5) Four YWA's attended "Mission 70" in Atlanta: Diane Keck, Carol Clark, Kay Westmoreland, and Janice Nash. (6) Kay Westmoreland and Beth Booth have been helping our Superintendent of Missions in Bible Schools and many other activities in the Association.

Girl's Auxiliary activities consisted of: (1) Fall and Spring Leadership Course. (2) Weekend trip to Campbell College for Intermediates. (3) Junior Fun Day at City Park. (4) Banquet, Graham Middle School, Junior and Intermediates, Missionary from Jordan, Maurine Perryman, speaker, approximately 250 attended.

Janet Michael, Burlington, Queen-with-a-Scepter, served as a page for the WMU Annual Session in Greensboro.

There have been many GA's in the Association that spent a whole week some time during the summer at Camp Mundo Vista. Even though attendance was promoted by the Associational GA's, this was not a planned activity for the Association, therefore, there is not a report on the number actually attending.

There have been many reports of church GA's combining for studies and recreation. We feel there is a good spirit of cooperation and sharing among the churches.

Sunbeam Activities: The main Associational activity of the Sunbeams was a Day Camp as Indians at Moore's Chapel with 70 attending including Sunbeams, leaders and parents. All familiar Indian tribes were represented by 8-year old Sunbeams, "World Friends".

This has been a busy year for everyone. It is felt that much has been accomplished and spirit of cooperation has been most gratifying. The Lord has been working in a great way among us. It is always inspiring to see that goals have been met by many of our Association.

4 Distinguished W.M.U.'s - Calvary; Hillsborough, First; Mebane, First; and Moore's Chapel

3 Advanced W.M.U.'s - Eastlawn; Elon, First; and Hocutt Memorial

W.M.S.	Y.W.A.	SUNBEAMS	G.A.
4 Distinguished	2 Distinguished	7 Distinguished	9 Distinguished
9 Advanced	2 Advanced	6 Advanced	7 Advanced
3 Merit	3 Merit	4 Merit	6 Merit

Respectfully submitted,
Mrs. Earl Harden

Sixty-fourth Annual Session

WOMAN'S MISSIONARY UNION

Mt. Zion Baptist Association

THEME:
"LIVING THE SPIRIT OF CHRIST"

FIRST BAPTIST CHURCH
Burlington, North Carolina

MARCH 17, 1970

MRS. EARL HARDEN, Presiding

AFTERNOON SESSION
5:00 P.M.

Organ Prelude	
Invocation	Rev. Dale Steele
Hymn: "O, Zion Haste"	No. 451
Call to Prayer	Mrs. H.D. Booth
Theme Interpretation	Mrs. Richard Thompson
	Mrs. Jack Brewer
Welcome	Mrs. Ralph Wilson
Business	
Recognition of Pastors and Visitors	
Recognition of Distinguished WMU's	
Treasurer's Report	
Mundo Vista Emphasis	Miss Lenna Rudd
1971 Meeting	Mrs. George Johnson
Living the Spirit of Christ	
Through WMS	Mrs. Daisy Hall
Through YWA	Mrs. Thomas Lunsford
Through GA	Mrs. Richard Thompson
Through SUNBEAMS	Mrs. C.E. Braxton
Hymn: "Seal Us, O Holy Spirit" Verses 2 and 3	No. 175
Living the Spirit of Christ	
Through Associational Missions	Rev. Charles McMillan
Meditation and Thanksgiving	Rev. W.T. Cockman

Supper 6:30 P.M.
Group IV, Hostess
Mrs. Harold King, Leader

"Tomorrow - -
is the first day
of the rest of
your life."

EVENING SESSION
7:30 P.M.

Organ Prelude	
Scripture and Prayer	Rev. Earl Harden
Hymn: "We've a Story to Tell" Verses 1 and 3	No. 455
Election of Officers	
Dedication	Mrs. George Simmons Mrs. Earl Davis
Hymn: "Jesus Calls Us" Verses 1 and 4	No. 360
Offering	
Solo	Mrs. Earl Davis
The Image of the 70's	Miss Jolene Ivey
Closing Meditation	Mrs. Harry Andrews

Organists: Mrs. Melvin Y. Holt
Miss Betty Sue Knox
Song Leader and Soloist: Mrs. Earl Davis

"The greatness of a
man's power is the
measure of his surrender."
- - - William Booth.

LOCAL ORGANIZATIONS

RECEIVING RECOGNITIONS
1968-69

DISTINGUISHED WMUs
- Calvary (5)
- Hillsborough, First
- Mebane, First (2)
- Moore's Chapel

ADVANCED WMUs
- Eastlawn
- Elon, First
- Hocutt

WMS - (15)
DISTINGUISHED
- Calvary
- Burlington, First
- Mebane, First
- Moore's Chapel

ADVANCED
- Eastlawn
- Elon, First
- Northside
- Kinnett Memorial
- Hillsborough, First
- Hocutt
- Graham, First
- Mars Hill
- Grove Park

MERIT
- City Lake
- Antioch
- Ossippee

YWA - (7)
DISTINGUISHED
- Calvary
- Mebane, First

ADVANCED
- Eastlawn
- Swepsonville

MERIT
Haw River, First
Moore's Chapel
Northside

GA
DISTINGUISHED - (9)
Moore's Chapel (1 Junior)
Elon, First (1 Junior, I Intermediate)
Mebane, First (2 Junior, 1 Intermediate)
Northside (2 Junior)
Mt. Adar (1 Junior)

ADVANCED - (7)
Moore's Chapel (1 Junior, 1 Intermediate)
Northside (3 Intermediates)
Calvary (1 Junior, 1 Intermediate)

MERIT - (6)
Hocutt (2 Junior, 1 Intermediate)
Graham, First (1 Junior)
Kinnett Memorial (1 Junior, 1 Intermediate)

SUNBEAMS
DISTINGUISHED - (7)
Eastlawn (ungraded)
Fairview (1 Beginner, 1Primary, 1 World Friends)
Hocutt (1 Primary)
Mebane, First (1 Primary)

ADVANCED - (6)
Antioch (1 Beginner, 1 Primary, 1 World Friends)
Hocutt (1 Beginner, 1 World Friends)
Mebane, First (1 Beginner)

MERIT (4)
Elon, First (1 Beginner, 1 Primary)
Swepsonville (1 Beginner, 1 Primary)

ANNUAL TREASURER REPORT OF

Womans Missionary Union, Mount Zion Association

Year Ending 3/14/70

Amount Brought Forward March 10, 1969	$ 409.41
RECEIPTS	
Offering at Annual Meeting, March 1969	58.41
Offering at Leadership Conference, Sept. 1969	57.10
Sunbeam Day Camp Fee	20.50
Refund Sunbeam Day Camp	2.12
Sale of Year Books	29.75
Progress Fund	366.75
Camp Mundo Vista	1,005.76
	$1,949.90

DISBURSEMENTS

Y.W.A. Banquet Expense 1969	$ 18.42
Y.W.A. Banquet Expense 1970	20.00
Y.W.A. Leaders Expense to Convention	15.00
Y.W.A. Prayer Retreat	5.00
Y.W.A. Mission Study Material	10.00
Honorarium for guest speaker, sent to Wallace Memorial Hospital, Korea	25.00
Y.W.A. President Miss Deane Keck, Tour to Glorietta, N. Mexico	50.00
Mission 70 - Project Registration Fee	12.00
	$ 155.42
Sunbeam Day Camp Expense	$ 20.00
Sunbeam Day Camp Refreshments	8.50
	$ 28.50
G.A. Refreshments for Rally	25.00
G.A. Rally, Gift for Guest Speaker	5.00
G.A. Rally Bulletins	10.18
G.A. Materials, Alamance Book Store	3.28
G.A. Day Camp Expense	42.50
	$ 85.96
W.M.U. Annual Meeting, 1969 expense; cups, potatoes, boxes, napkins, etc.	32.44
A.D. Pate Co. 400 Program Covers	28.33
Guest Speaker	25.00
Presidents expense to State Convention	30.46
Officers travel expense to workshops	72.79
Travel and lodging for Guest Speaker	24.27
Postage	5.00
Quality Printers, Memorial Gift Certificates	19.05
Baptist Book Store - Year Books, etc.	48.21
	$ 285.55
Total for all age groups and W.M.U.	$ 555.43
Total Received Regular Fund	$ 944.14
Received for Camp Mundo Vista	1,005.76
Total	$1,949.90
Total Disbursements	555.43
Balance on Hand 3/16/70	$1,394.47
Earmarked for Camp Mundo Vista	1,005.76

35 Churches contributed to Progress Fund

SUPERINTENDENT OF MISSIONS

Churches Visited - 161
Miles Driven - 35,259
Bulletins Published - 9,770

Conferences: Individual - 534
Group - 117
Committee Meetings - 108

The statistics listed tell of the activities for the past year of the Superintendent of Missions.

The statistics as shown in this report are by no means the work which we trust was accomplished, but mere tools and guide lines by which we endeavor to do the work of the Lord in our area.

The effective ministry of the church or an Association cannot be judged by figures but by the changing attitudes and lives of the people who comprise both fellowships.

1969-70 has been a wonderful, eventful year in the history of Mt. Zion. May 16th, "World Mission Fair" held in the National Guard Armory with booths representing missions as our youth envisioned of today.

World mission was emphasized in our churches at various times of the year. The personnel of the various mission agencies filled our pulpits, Home Mission, February 8th, Foreign Mission, May 17th, State Mission staff, June 28th.

Also on August 30th, great men of God, laymen of our own, spoke on Associational missions. These men have caught a real spiritual vision of mission needs within the fellowship and geographical boundaries of Mt. Zion. These efforts have been firsts in the life of Mt. Zion and also for the participating agencies.

We the people of God have been richly blessed by all those who have shared compassion, and concern with us. The manner in which they have shared Jesus has made us aware of the reality of a living Savior.

In a number of churches and for many weeks we have gathered in homes sharing our personal experiences with God through Jesus His Son, telling of great blessings that are ours to possess by having a working confidence in God.

Those moments of sharing brought many disciples of Christ into a closer relationship with Him, and fellow Christians.

What of 1970-71? Where do we go from here? While on a mission venture to Nevada with the Larry Love Memorial Witnessing Group one of the cars had the reverse gear to quit working. Every time a stop was made for gas, meals, or coffee the car was parked in such a manner it could continue to go forward. What else could be done? There was nothing in the transmission to move the car backwards, however, the destination was reached and mission accomplished.

As for Mt. Zion Association where do we go from here? Mt. Zion can't back up because there is a destination to reach, and a mission to accomplish. Will you permit me to list a few areas of needs, service ministries into which we should move, and missions to fulfill in the Name of Jesus.

(1) If Mt. Zion is to reach its potential ministry the great churches of our fellowship will find it exceedingly imperative to increase their financial gifts to the Association. How else can the ministry of the Association, as that of the church, become a tool for reaching people in the Name of Christ, and for the glory of God, and for their present and eternal welfare.

Often there is talking and discussions on winning a soul. How do you win a soul without affecting the body? The whole man? Whatever happens to my body or spirit affects my total being, for my soul is me. There are thousands of these souls to be reached for God in Mt. Zion Association.

(a) One way to reach adults is while they are youths. A much needed ministry in Mt. Zion is for a youth program. The type program required for such an area will make it necessary to call a full time youth worker, a person who can relate to the youth of our Association, and train the adults in the art of carrying on a Bible centered, church related recreational program for the young people.

(b) Many churches in our State Convention have the financial strength to employee directors for their youth, which assures the continuity of Christian training and fellowship, but what of the young people in smaller churches? Is their need for this type ministry less urgent because of church size or strength? Perhaps the need for this ministry is even more essential in smaller congregations.

(2) New awareness of concern is an attribute on the part of laymen of the Association. Recognizing that it is virtually impossible to serve in either the State or Southern Baptist Conventions. Our laymen are anxious to extend their Christian influence within the Association. Pastors can use these laymen in many ways, supplying in the pastors

absence, surveys of the communities, witnessing to individuals in various church areas, organizing preaching and teaching mission points, promoting church budgets, and mission offerings along with their ability to become involved in community affairs. These men are taking the spirit of Christ into the market place.

Christian fellowship among the Mt. Zion Baptists is so evident that it is noticed by those who visit or participate in its ministry.

The fellowship enjoyed by the Mt. Zion Baptists is the result of a non-competitive spirit among the brethren, and deep genuine concern for those who are not of this fellowship. Our Christians recognize that the multitude of unchurched people who need to know Christ as their Savior, is greater than the number within these bodies of believers. One of the greater challenges facing Mt. Zion disciples in the '70's is to reach this populace for Christ. It is imperative that we confront all people with the saving power of Jesus the Lord.

In the 6th chapter of John we find Jesus feeding the multitude. One of His great miracles comes from his experience with the boy who had five barley loaves and two fishes.

As someone has said, "Those who do not know Christ as Savior in the Mt. Zion area is the multitude," and indeed it is. Jesus is the man, the God-man who can take away the sins of the world. We have that Man's mind and spirit living within our hearts. We have the gospel message. His message that He died for mankind, He was buried and with Him our sins were buried, never to be remembered, always to be forgiven, and He arose the third day. He lives! The apostle Paul says that He was seen by more than 500 people of whom some were living at the time of Paul's writings of God's word. He, the Christ, lives today, we know because through Him we live the joyful, fruitful and abundant life.

Mt. Zion Baptists have the Man, as followers of Him who now lives we have the message that the gospel is the power of God unto salvation, and you are the lad to be used by Him today. Will you give Him your loaves and fishes in order for Him to perform a modern day miracle? He, Jesus of Nazareth, is counting on you and me to share with all men His power to save and change lives of mankind.

Respectfully yours,
W. Frank Ingram
Superintendent of Missions
Mt. Zion Baptist Association

MISSIONS COMMITTEE

"WHAT IN THE WORLD ARE YOU DOING?"

This year as we have observed the centennial of our Association, we have given emphasis to the spirit of missions that called it into being. The State, Home, and Foreign Missionaries that have spoken in our churches have provided us with new understanding and an increased interest in missions around the world. It has been good to know what we, as Southern Baptists, are doing in the world.

This year your Missions Committee has tried to help each church member in our Association see Associational Missions as a part of the total mission program of Baptists. In fact, we believe that the present level of understanding and interest in missions around the world can be maintained and sustained only as every church member sees himself as a missionary and becomes personally involved. Realizing that it is dedication, not distance, that makes a missionary, we hope the 70-71 year will actually see our theme become a reality - every Christian a Missionary.

Your Committee will continue to study local needs and try to help the local church to project programs to meet these needs. In some instances there will be situations that can only be met by several churches cooperating together. In these circumstances

your Committee will seek to provide the leadership for a cooperative program that will be effective. An example of the cooperative approach is the establishment of the Holly Hill Mission which held its first meeting in January. Since no one church was able to underwrite the costs of beginning a new church in the more affluent area of Burlington, the cooperation of six churches was enlisted. Grove Park, Alamance First, Hocutt Memorial, Northside, Haw River First, and Burlington First joined forces in providing a strong base for a new church. These past few months have seen a good steady development of the mission under an adminstrative committee composed of representatives from each of the supporting churches.

Another cooperative effort has been a week-day ministry in West Hillsborough. Continuing an emphasis of previous years, the ministry was moved this year to the school in the community. A cooperative effort of the Mt. Zion Association, the State Mission Department, and the Home Mission Board, this ministry has made an impact upon the community.

Our Youth and Family Ministry is an example of the cooperative efforts of all the churches in the Association. Since a report of this work is made elsewhere in the Book of Advance Reports, we will use this space to urge any adult interested in working with youth in trouble to see Rev. E.J. Barbour.

Projecting the needs of the coming year is like trying to feed five hungry babies at the same time - you just don't know where to begin. One of our greatest needs is a program to assist local churches in establishing and maintaining a youth program. Another is the relocation of the Associational Office so that our already excellent program of assistance to the local church can be broadened and strengthened. The opportunity to provide a ministry to prisoners looms as a real obligation. A ministry not to, but for, our senior citizens is a challenge to our creativity and Christian commitment. Our Association also needs to provide an information and resource committee for those churches interested in week-day or kindergarten programs. The need for new churches continues to grow, particularly the need for a fellowship to be provided for the residents of mobile homes.

The opportunities are endless and Christ's compassion and command leave us excuseless. What in the world are you doing - for Christ?

Respectfully submitted,
Charles McMillan, Jr.

CHRISTIAN EDUCATION

Christian Education in North Carolina should be a major concern to all Christians residing in this state. As we look to the future of our denomination, let us not forget that our greatest leaders come from our Baptist Colleges. One of the greatest leaders we see in the Old Testament is Moses, who came upon the scene of Israel's history at a very strategic time. But let us not forget a statement made about Moses by Stephen in Acts 7:22 when he said, "Moses was educated in all the wisdom of the Egyptians and became a great man in what he said and did."

In North Carolina Christian Education functions chiefly through the Council on Christian Higher Education. The Council membership is made up of the eighteen members of the Education Committee of the General Board, seven college presidents, seven chairmen of boards of trustees and seven academic deans.

One of the sad notes of this report to the Mt. Zion Association is that the Executive Secretary of this Council, Mr. Ben C. Fisher has resigned to take this same office with the Southern Baptist Convention Education Commission. All of us who know Mr. Fisher and what he has done in this state regret very much to see him leave, but we wish him well in his new office.

There are seven institutions of higher learning in North Carolina. These are: Wake Forest University, Winston Salem; Campbell Senior College, Buie's Creek; Mars Hill

Senior College, Mars Hill; Meredith Senior College, Raleigh; Gardner-Webb Senior College, Boiling Springs; Chowan Junior College, Murfreesboro; and Wingate Junior College, Wingate. There are more than 12,000 students enrolled in all these institutions.

In each college catalog may be found a statement of Christian purpose. The Christian college operates on the basic assumption that apart from religious commitment life can have no ultimate meaning. Jesus Christ is the foundation of all truth and provides the frame of reference in which all knowledge can be examined and used for the good of man and for the glory of God, and the two cannot be separated.

All colleges have regularly scheduled chapel services which provide an opportunity for worship, meditation, scripture, prayer, music and preaching. Baptist colleges are not only concerned with the special role of training the Christian vocational worker, but they are also concerned with teaching and training churchmen who will take Christian views and sympathies into any vocation which they enter.

The Cooperative Program is the Baptist College lifeline. It continues to be the second largest source of income for the North Carolina colleges outside of student charges. Few denominations have been more generous with their educational institutions. The Baptist colleges are profoundly grateful for the income received through the Cooperative Program and the offering taken each June, the Baptist College Day offering.

May we of the Mt. Zion Baptist Association continue to pray and support this important endeavor for the Kingdom of God.

Respectfully submitted,
Harry A. Goble

BROTHERHOOD

A. 1970

The Brotherhood Department's main area of accomplishment for 1970 was an interpretation of just what the Brotherhood of the Mt. Zion Association needs to do. Most of this year was spent on learning the total concept of Brotherhood work and how it applies to our Association. After getting a good foundation of knowledge and some experience in this field, we began to make plans.

While we were making plans for future needs, we surveyed to find just what the Brotherhood of Mt. Zion was actually doing and most important, what it could do. It was recognized in the beginning that this work would be somewhat slower starting due to my experience and certain other factors but now we are ready to begin to build a program for men that can represent the Mt. Zion as Missionaries of Christ through men.

B. 1971

Our plans for the next year will be action type plans that will see accomplishments. The program will offer a way for all men to contribute and learn of Jesus' mission.

We are fortunate this year to have Rev. James McBride, of Cane Creek Baptist Church, to be the Association's Royal Ambassador Leader. I will continue to concentrate in the area of Baptist Men's work. We are now in the process of securing leadership for a special task force of Mt. Zion's men that is already formed and working for the glory of God's Kingdom.

Our main interest for the next year will be:

1. To communicate with each church for the purpose of helping or assisting to their particular needs and wants.
2. Have good, meaningful, well planned workshops and training sessions so men in Brotherhood work can learn of their requirements to the church and what opportunities are available to them in their position.
3. Promote Associational Ministries:
   A. Pastor's Appreciation Day.
   B. Baptist Men's Rally - Mt. Zion Men

C. Prison Ministry
D. R.A. Track Meet
E. State Promoted Activities
F. Supply Workers, Speakers, and Programs to all Churches
G. Any Special Need Ministries that we can serve in

We have one of the best Associations that I know of anywhere and something to be very proud of, but we also have one of the largest responsibilities of anyone anywhere. So, I only ask one thing of our Association, and that is that you call upon us for any need you have or anything that you want to get assistance in.

We have spent this year preparing ourselves for only one thing, that we may be of an assistance to you and the Mt. Zion Baptist Association.

And as an end result we all can carry the load together of people's needs in the Name of Jesus Christ.

Respectfully submitted,
Eddie L. Love

BAPTIST HOSPITAL

We were reminded this year of two things. First, our North Carolina Baptist Hospital is one of the leading medical centers in the world. It is one of the top teaching hospitals in the country.

Secondly, we were reminded of how much money is required to perform a healing ministry. Our Mother's Day Offering is about $25,000 ahead of last year and should reach $350,000 by the end of December. Our deficit is now under one million dollars. Because of the huge deficit, however, our trustees are still borrowing money to pay hospital bills for people who are unable to pay for care and for healing they need.

The new policy in the admission of patients who have no emergency has been working well and has put the hospital back on a stable fiscal foundation.

Obviously we are in a better position to help than this time last year. For most of us it would work no real hardship to double our gift on Mother's Day or any day to our healing ministry in Winston Salem.

Respectfully submitted,
Dale Steele

CHRISTIAN LIFE COMMISSION

In the decade of the 1960's the Christian Life Commission's emphasis on applied Christianity may be said to have come of age with Southern Baptists. Throughout Southern Baptist churches, associations, state conventions, institutions, and various agencies there has been a strong upsurge of involvement in matters related to Christian social ethics.

During the past year, materials on applied Christianity were channeled by the Commission through various state Baptist papers, Southern Baptist Convention agency publications, and other mass media outlets in total quantities of tens of millions. The Commission's literature program was expanded by the addition of ten new titles in the "Issues and Answers" series on the subjects of abortion; black power; civil disobedience; drugs; extremism; guaranteed income; totalitariansim; urban crisis; violence; and law, order and justice. Ten additional "Issues and Answers" pamphlets have now been produced on aging, capital punishment, consumer credit, generation gap, open housing, pollution, population explosion, revolution, sex education, and taxation. The Commission now has some 70 tracts in print and available for helping churches emphasize the practical dimensions of the Christian faith.

The Commission's recent conferences on extremism, authentic Christian morality, drugs, and Christianity and sexuality have been well attended by a representative

cross-section of Southern Baptist leaders and have been widely influential. The 1971 national conference topic is "Southern Baptists and National Priorities." The churches and Convention agencies are continuing to make wide use of the tapes, printed proceedings, and other materials produced by these conferences.

Special attention has been paid to the problem of pornography. In New Orleans the Convention instructed the Commission "to unite, organize, and mobilize to correct and overcome the abuses of pornography now being perpetrated against the citizenry, young and old, in our nation." In response the Commission has developed a theological critique as a formal testimony before the President's Commission on Obscenity and Pornography, has released to all the state Baptist papers three articles on pornography entitled "Questions and Answers About Pornography." "Telling It Like It Is About Pornography," and "What Can Christians Do About Pornography?" and has prepared an action guide for churches concerned about helping to solve this problem.

To be true to God's high calling in Christ Jesus, Christians today must be both the converted, gathered church and the reconciling, dispersed church, going into the community to be the salt of the earth and the light of the world. To the end that this calling in all its power and significance maybe faithfully realized, the Christian Life Commission is dedicated to the task of emphasizing applied Christianity. A CHRISTIAN LIFE COMMITTEE GUIDEBOOK is available free of charge for those individuals, churches, and associations seeking specific suggestions as to how to plan and work in the area of Christian social concerns. The Commission's objective is to help develop the kind of Christian morality, private and public, which will substantially undergird our total Southern Baptist witness for Jesus Christ.

NORTH CAROLINA BAPTIST HOMES FOR THE AGING

God has blessed our Homes for the Aging through all of our nineteen years, and during the past year in a very special way. We acknowledge His goodness and thank Him for every manifestation of His love. We also want to express sincere gratitude to our Baptist people for their increased love and concern for the 195 dear elderly people to whom we are ministering in our five Baptist Homes - Resthaven, the Hayes Home, and Nursing Care Unit, in Winston Salem; the Albemarle Home, in Albemarle; the Hamilton Home, in Hamilton; and the Yanceyville Home, in Yanceyville.

An urgent appeal was made to our Baptist people before our offering in February to help us reduce the alarming deficit in the operation of the Homes. This plea was heard, and the offering, of $168,349.34, from July 1, 1969, through June 30, 1970, from our Baptist Churches, has exceeded all other offerings in previous years. How grateful we are for this increase. We want to urge our people, however, to continue giving liberally to our Homes and to remember that we are still confronted with the staggering cost of living and the great need to strengthen the total economy of the Homes as we try to move forward in developing and expanding this vital ministry to the aging. For example, even though our offering reflects an increase over the previous year, this increase will only take care of approximately half of the additional amount necessary in operating the Homes for the coming year, due to inflationary pressures.

Of great interest in our Development Program is a proposed new addition to our present Nursing Care Unit. Judge and Mrs. William M. York, of Greensboro, North Carolina, have offered a gift of $80,000.00 to the Homes for this purpose, contingent upon the Homes raising an additional $80,000.00 by September 1, 1970. If this proposal is fulfilled, 10 to 12 additional rooms would be made available, with accommodations for 20 to 24 people, and bringing our total nursing care capacity to 80 beds. We appeal to Baptist people to pray for the success of this very special project in the care of our elderly sick.

There is no greater security for an older person than that of the Christian nurture and love offered in our Baptist Homes, and we thank the Lord, and our Baptist people, for this ministry. We shall continue to look to Him, and to our people, on behalf of

these to whom Christian love means so much, in the faith that our needs will be supplied.

Respectfully submitted,
Roy Cantrell

BAPTIST FOUNDATION

The fact that the North Carolina Baptist Foundation, Inc. has tripled its assets during the past eight years is proof that this service arm of the Convention has found favor with North Carolina Baptists.

Since the Foundation was reactivated in 1966, assets have increased from $350,000 to more than one million dollars. This includes trust funds and real estate.

THE FOUNDATION advances the Kingdom of God in two major ways: by serving individuals and by serving Baptist agencies and institutions. This includes the Co-operative Program, Missions, Higher Education, the Baptist Hospital, and Baptist Homes for the Aging.

SPECIAL EMPHASIS ON TRUSTS AND WILLS

THE FOUNDATION has again this year put a major interest on the making of wills.

Many churches have used the facilities of the Foundation to conduct Will Clinics, and reports from these clinics indicate that they have been very successful.

THE FOUNDATION also has an opportunity to counsel with many people concerning their own wills, and in some instances has provided the information and direction necessary for inclusion of Baptist causes in their will.

THE BAPTIST FOUNDATION has had a most successful year, is on the move, and is rendering service to individual Baptists in a concrete way.

Respectfully submitted,
Shirley Burgess

MUSIC MINISTRY

During the past Associational year, accompanists, song leaders and special music have been provided for all Associational meetings, as needed. Your Director of Music attended the "Shaping of the Seventies" Clinic in Greensboro on January 20-21, 1970. We endeavored to share the information received there in our Associational Clinics the following week at Graham First and Hillsborough First. Approximately half of our churches were represented in the music section of the two meetings and six others were contacted later.

At least five of our churches, Burlington First, Hocutt Memorial, Glen Hope, Grove Park and Graham First, have reported attending one or both music weeks at Caswell, North Carolina Baptist Assembly, during the summer. Your Director served as head girl's counselor for both weeks while Albert Leath, Graham First, acted as head boy's counselor during the Youth-Adult Week. Mrs. Jimmy Sparks of Hocutt Memorial, served on the faculty at Ridgecrest.

We are looking forward to having a costumed Centennial Choir, with every church in our Association represented, at our Annual Meeting. Climaxing our centennial year. Plans have been made to have a Youth Choir and Junior Choir festival worship to precede the Annual Meeting of our Association in this very special year, the beginning of another century.

Much new music has appeared in the last few years and months. May we be very sure to use both the old and the new which honors our God and helps us to more worthily sing His praise!

Respectfully submitted, Mrs. Julius F. Thompson, Jr.

ANNUITY BOARD

GOOD EXPERIENCE CREDIT BOOSTS BENEFITS

"Good experience credit" is a new term in Protection Program vocabulary. "Good experience credit" means larger benefits for active and retired members as of January 1, 1970. Briefly, here is how it works.

For the active member and his family the stipulated amounts of eligible benefits in Plans A10 and A11 (formerly Southern Baptist Protection Plan) now are the minimum. The "good experience credit" will be extra - over and above the minimum. For 1970 the "good experience credit" will be about 2% of the retirement credits accrued as of that date. The amounts credited in the future may vary, depending on interest earned.

Most retired members are finding the "good experience credit" in their 1970 monthly checks which are 4% larger. In addition, these members received the "13th Check" in February. The "good experience credit" and the "13th Check" are realities because interest earnings were in excess of what was required actuarially by the plans.

"13th CHECK" LARGEST TO DATE

For the fourth consecutive year the Annuity Board mailed a "13th Check" to all recipients of life retirement benefits. The extra check, amounting to 13% of the annual benefit, was the largest to date.

HISTORY OF BENEFITS PAID

Since 1918 the Annuity Board has paid $73,717,267 in benefits to Southern Baptist ministers, agency and church employees, widows and children through the programs administered.

HIGHLIGHTS OF 1969

If the "good experience credit" had been the only accomplishment, 1969 would have to rank as one of the most successful years in Board history, but there were other impressive accomplishments. Here are highlights of the Annuity Board services for 1969.

Total Active Members In:

Plan A of Protection Program	24,256
Plan B of Protection Program	9,756
Plan C of Protection Program	3,358
Health Benefit Plan	14,871
Life Benefit Plan	9,336
New Group Insurance (Churches)	1,130
New Group Insurance (Agencies)	2,228
Churches Billed in Plan A	18,081
Agencies with Plans	155

New Benefit Recipients	1,059
*Retirement	643
Disability	51
Widow	139
Child	105
Education	100
Variable	21
Relief Recipients	464
Relief Payments	$176,165
Total Benefits Paid	$7,273,851

*Includes lump-sum and one-time payments

ANNUITY BOARD PROGRAMS

A minister, church or denominational employee can create a protection program with the Annuity Board that will cover all his needs. Many churches are helping by paying dues in the retirement, health and life insurance plans. Information on any part of the Annuity Board's programs may be obtained from the state convention office or from the Development Division, Annuity Board, SBC, 511 North Akard Building, Dallas, Texas 75201.

EVANGELISM

The Evangelism Committee this year has focused its attention upon a future event that will take place November 23-24, 1970, at First Baptist Church, Graham. Hours have been spent in planning an outstanding event to be known as the Mt. Zion Thanksgiving Evangelistic Rally.

The program for this rally is filled with outstanding, dynamic, spirit-filled gospel preachers. Among those appearing on the program will be Vance Havner, Eual Lawson, Emmanuel McCall, Bill Lamb, Roy Smith, and Robert Bradley. These are preachers that need no introduction to us for we know them already. This is the type program that you would expect to find on a state level or Convention-wide level, but this is our program for our own evangelistic rally. This is a meeting you cannot afford to miss!

New materials for lay witnessing written by Dr. Kenneth L. Chafin and other Southern Baptist Convention leaders will be available by January 1, 1971, in the Baptist Book Store. A training clinic on the use of these materials for pastors and laymen will be held in our Association in early 1971.

The 25th State-wide Evangelism Conference will be held in Greensboro, February 1-2, 1971. The closing session will be Youth Evangelism night in Greensboro Coliseum which seats 16,000 with Dr. Leighton Ford of the Billy Graham Association as featured speaker. Pray for this special session that many youth will make genuine decisions for Christ.

Our success in the evangelism endeavor is not measured by the great number we win but by our faithfulness to the task. Therefore, we must: Pray as much and as earnestly as we can. Witness as often and as effectively as we can. Preach as persuasively as we can. Then leave the results to God.

Respectfully submitted,
H.D. Booth

YOUTH AND FAMILY SERVICES MINISTRY

This report will consist of three sections: a brief recapitulation of the past year's work, proposed plans for the next year, and several recommendations to the churches of Mt. Zion Baptist Association.

The past year has been largely devoted to informing the churches - individually and collectively - of the needs of the ministry, and in strengthening relationships with the courts and with other professional people. The courts are still reluctant to refer juveniles to our sponsors because of the fear of the breech of confidentiality which the law demands of the courts in relation to juvenile delinquents. We have, however, had three youngsters under direct, referred sponsorship and several under the watch-care of the Director. Also, five youngsters were suggested to us to go to Fort Caswell Baptist Assembly. They went with a group from Kinnett Memorial Baptist Church, their tuitions were paid for by the Association. Each of these boys made a profession of faith. We are hopeful that we can send as many as twenty-five in 1971.

In carrying out these responsibilities, your Director has traveled 3000 miles, had 100 conferences with young people, their families, and with professional people, spoken 14 times at churches and other meetings, and attended 15 professional meetings relevant to this work.

In the next year, we expect to continue trying to receive more youngsters and families under sponsorship and watch-care by referral from the courts and other agencies. One of the things that has particularly impressed us is the inability of many families which appear in court to cope with the very ordinary responsibilities of life which most of us take for granted. Therefore, we are presently planning for a series of Youth and Family Conferences in disadvantaged areas. These conferences will, hopefully, help families to relate more meaningfully to their society, their churches, and to Christ as their Lord. In addition, we are projecting a series of con-

ferences for our church people. These conferences will deal with such things as drug abuse, alcoholism, and other social problems. The theme will be "What Can I Do?" as a Christian about these problems.

There are three recommendations we would like to make for the consideration of our churches.

1. That each church in Mt. Zion Association establish a Youth and Family Services Committee. This Committee could keep the needs of this ministry before the churches and could provide a point of contact between the Director and the churches.

2. That each church provide, in its budget, an amount to send one or two youngsters to one of our Baptist Assemblies in the summer and that churches having groups going to one of the assemblies provide space for one, two, or more such youngsters.

3. That the Baptist Men, Baptist Women, or other interested group in each church sponsor the study of one of the several books available on juvenile rehabilitation and services to families in need.

Respectfully submitted,
E.J. Barbour, Jr., Director
Youth and Family Services Ministry

EXECUTIVE COMMITTEE

The Executive Committee held quarterly meetings in January, April, July and October and one called meeting in May.

At the January meeting, plans were made to begin a mission in the Holly Hill area, meeting for services in the Smith School.

The format for the World Missions Fair was made with the youth of Mt. Zion to be the force behind this endeavor.

A Committee was appointed to pursue the idea of securing office space by building in a suitable area since a workable plan for a mobile unit was not feasible.

The Missions Committee in April relinquished administration of the Holly Hill Mission to an Administrative Committee composed of representatives of the sponsoring churches and the Missions Committee.

A called meeting was held in May to receive a report from the Committee on the Missionaries Home. The report contained information on work already completed and work that was needed for this and the Finance Committee was authorized to borrow up to $2000.00 to complete the project.

The Committee seeking office space reported that negotiations relative to a new building had stalled due to the excess amount of money needed for completion.

The budget for 1970-71 was discussed at the July meeting and was approved for presentation to the Association at the Annual Meeting. Requests for aid to the Baptist State Convention for lots, grants and for the Association were approved.

During the October meeting the Committee seeking suitable office space recommended that the Trustees of the Association accept the gift of a lot to be subordinated to the doners for the purpose of constructing a building to the specifications of the Association and leasing the building to the Association at a monthly cost not to exceed $200.00. The Executive Committee will make this recommendation at the Annual Meeting.

Reports from the various organizations of the Association were received throughout the year.

Respectfully yours,
Johnny P. Greene

MEMBERSHIP COMMITTEE

The Constitution states:

"Any church seeking admission to the membership of the Association shall petition in writing the Executive Board at least three months prior to the annual meeting of the Association, which petition shall be referred to the Committee on Membership for its study of the petitioning church's covenant, articles of faith, history, practices, cooperative spirit, its relations to other member churches of the Association, and its willingness to abide by the Constitution and By-Laws of the Association. The Committee on Membership shall then report to the Association at its annual meeting its findings and recommendations for Associational action."

Your Membership Committee recommends that the Glen Raven Baptist Church be re-admitted to the Mt. Zion Baptist Association. They have met the responsibilities outlined in By-Law III of the Constitution.

Respectfully submitted,
Ralph E. Jones, Jr.
Ch. of Membership Committee

GLEN RAVEN BAPTIST CHURCH

To: The Mt. Zion Baptist Association

The Glen Raven Baptist Church voted unanimously on August 30th, 1970, to affiliate itself once again with the fellowship of the Mt. Zion Baptist Association.

By this action we believe that the Association and the Glen Raven Baptist Church can serve God in many ways to bring our community into a greater relationship with God.

As disciples of our Lord Jesus we covet your prayers and please be assured that our prayers and support will be with you as all of us try to lift high the Cross of Christ.

Sincerely,
The Members of the Glen Raven
Baptist Church

ORDINATION COMMITTEE

Since we last met Norman F. Fargis was ordained into the gospel ministry by the Altamahaw Baptist Church. This was a high hour in the life of the church. Let's pray earnestly that God will be calling others to this sacred task.

Respectfully submitted,
J. Hoyt Roberson

DIGEST OF LETTERS

1969-70

NAME OF CHURCH	BAPTISMS	TOTAL MEMBERSHIP	ONE BAPTISM FOR NUMBER MEMBERS	TOTAL GIFTS	GIFTS PER MEMBER	TOTAL MISSION GIFTS	% GIFTS TO MISSIONS
						* 5,482.00	
Alamance, First	20	347	17	$ 36,930.00	$106.00	$ 7,422.00	20%
Altamahaw	23	428	19	38,134.00	89.00	2,261.00	6
Antioch	7	379	57	24,912.00	66.00	909.00	4
Bethel	2	215	107	13,805.00	64.00	879.00	6
Burlington, Brookwood	6	184	31	21,865.00	118.00	2,256.00	10
Burlington, Calvary	29	644	22	40,040.00	62.00	9,317.00	23
Burlington, Eastlawn	1	302	302	23,096.00	76.00	*	23
Burlington, First	22	1,498	68	211,605.00	141.00	51,056.00	24
Burlington, Glen Hope	17	1,130	67	89,183.00	79.00	11,865.00	13
Burlington, Grove Park	15	834	56	100,192.00	120.00	10,984.00	11
Burlington, Hocutt	5	739	148	88,844.00	120.00	18,644.00	21
Burlington, Kinnett	19	529	28	38,783.00	73.00	8,811.00	23
Burlington, Northside	5	375	75	51,833.00	138.00	14,832.00	28
Cane Creek	1	216	216	11,565.00	54.00	1,069.00	9
City Lake	3	181	60	11,265.00	62.00	1,387.00	12
Cross Roads	6	234	39	14,437.00	62.00	1,769.00	12
Deep Creek	4	131	33	20,824.00	159.00	3,540.00	17
Edgewood	8	181	23	12,780.00	71.00	877.00	7
Elon, First	9	314	35	39,094.00	125.00	1,620.00	4
Fellowship	10	137	14	17,354.00	127.00	2,468.00	15
Glencoe	2	263	131	12,651.00	48.00	2,570.00	20
Graham, First	31	1,109	36	99,686.00	90.00	12,828.00	13
Haw River, First	17	413	24	32,783.00	79.00	3,009.00	9
Hillsborough, Fairview	0			19,196.00		3,174.00	16
Hillsborough, First	6	424	71	39,780.00	94.00	6,775.00	17
Hillsborough, West Hill	10	195	20	17,000.00	87.00	925.00	5
McDuffie Memorial	2	97	48	11,340.00	169.00	1,143.00	10
Mars Hill	6	234	39	25,583.00	109.00	2,490.00	10
Mebane, First	22	594	27	57,948.00	98.00	12,146.00	21
Moore's Chapel	33	299	9	19,529.00	65.00	3,185.00	16
Mount Adar	6	98	16	9,280.00	95.00	623.00	1
New Hope	7	204	29	27,535.00	135.00	4,789.00	17
Oak Grove	3	164	55	4,283.00	261.00	883.00	21
Ossipee	11	176	16	16,849.00	96.00	1,979.00	12
Riverside	25	328	13	42,367.00	129.00	6,150.00	15
Swepsonville	10	471	47	32,151.00	68.00	5,636.00	18
Holly Hill Mission*				12,692.00		420.00	3
TOTALS	403	14,067	35	$1,374,502.00	$ 91.00	$225,761.00	17%

*Not included in the totals.

Total Baptisms - 403 (last year 422)
Total Membership - 14,067 (last year 14,158)
In the whole Association it took 35 members to Baptize one.

Total Gifts - $1,374,502.00 (last year - $1,338,513.00)
Average gifts per member - $91.00 (last year - $90.00)
Average gifts to Missions was 17% of total gifts (last year - 14%)

PROPOSED BUDGET
1970-71

	1969-70	1970-71
I. Education and Promotion		
1. Sunday School	$ 300.00	$ 250.00
2. Training Union	300.00	200.00
3. Mission Studies & Promotion	400.00	400.00
4. Brotherhood	150.00	150.00
5. W. M. U.	50.00	50.00
6. Music	150.00	100.00
7. Audio-Visual Aids	200.00	250.00
8. Evangelism Promotion	150.00	600.00
9. Elon B. S. U.	200.00	100.00
Total	$ 1,950.00	$ 2,100.00
II. Associational Office		
1. Office Operation	$ 1,200.00	$ 1,400.00
2. Auditing and Bonding	30.00	30.00
3. Printing of Minutes	100.00	100.00
4. Telephone	400.00	450.00
5. Postage	450.00	450.00
6. Equipment	300.00	200.00
Total	$ 2,480.00	$ 2,630.00
III. Salaries and Allowances		
1. Superintendent of Missions	$ 6,000.00	$ 6,900.00
2. Secretary	1,800.00	2,400.00
3. Retirement	400.00	400.00
4. Social Security	385.00	400.00
5. Treasurer	125.00	200.00
6. Clerk	125.00	200.00
7. Historian	25.00	25.00
8. Love Offerings and Flowers	200.00	200.00
Total	$ 9,060.00	$10,725.00
IV. Conventions, Conferences, Assemblies & Travel		
1. Car Allowance	$ 2,100.00	$ 2,100.00
2. Conventions, Assemblies, etc.	350.00	350.00
3. Annual Session	650.00	150.00
4. Car Allowance - Treasurer	50.00	50.00
5. Car Allowance - Clerk	50.00	50.00
Total	$ 3,200.00	$ 2,700.00
V. Building and Equipment		
1. Pastorium Payments	$ 1,044.00	$ 1,044.00
2. Electricity	150.00	200.00
3. Heat	175.00	200.00
4. Insurance & Maintenance	350.00	350.00
5. Water	70.00	70.00
6. Equipment Maintenance	150.00	150.00
7. Office Space	1,200.00	1,200.00
Total	$ 3,139.00	$ 3,214.00

VI. Associational Mission Ministries		
1. Church Expansion (Purchase of Lots)	$ 1,000.00	$ 1,000.00
2. Juvenile Rehabilitation	650.00	650.00
3. Day Care Center	150.00	150.00
Total	$ 1,800.00	$ 1,800.00
Grand Total	$21,629.00	$23,169.00
Increase		$ 1,540.00

TREASURER'S REPORT

	BUDGET	EXPENDITURE	BALANCE
I. Education and Promotion			
Sunday School	$ 300.00	$ 216.32	$ 83.68
Training Union	300.00	300.00	0.00
Mission Studies & Promotion	400.00	425.86	(25.86)
Brotherhood	150.00	150.13	(.13)
W. M. U.	50.00	51.04	(1.04)
Music	150.00	0.00	150.00
Audio Visual Aids	200.00	60.45	139.55
Seminary Extension	50.00	0.00	50.00
Evangelism Promotion	150.00	158.55	(8.55)
Elon B.S.U.	200.00	205.00	(5.00)
Total	$ 1,950.00	$ 1,567.35	$ 382.65
II. Associational Office			
Office Operation	$ 1,200.00	$ 1,251.86	$ (51.86)
Auditing and Bonding	30.00	0.00	30.00
Printing of Minutes	100.00	292.35	(192.35)
Telephone	400.00	458.41	(58.41)
Postage	450.00	501.30	(51.30)
Equipment	300.00	253.61	46.39
Total	$ 2,480.00	$ 2,757.53	$ (277.53)
III. Salaries and Allowances			
Superintendent of Missions	$ 6,000.00	$ 6,000.00	$ 0.00
Secretary	1,800.00	1,735.87	64.13
Retirement	400.00	400.08	(.08)
Social Security	385.00	385.00	0.00
Treasurer	125.00	125.00	0.00
Clerk	125.00	125.00	0.00
Historian	25.00	25.00	0.00
Love Offerings and Flowers	200.00	136.20	63.80
Total	$ 9,060.00	$ 8,932.15	$ 127.85
IV. Conventions, Conferences, Assemblies & Travel			
Car Allowance	$ 2,100.00	$ 1,925.00	$ 175.00
Conventions, Assemblies, etc.	350.00	350.00	0.00
Annual Session	650.00	789.00	(139.00)
Car Allowance - Treasurer	50.00	50.00	0.00
Car Allowance - Clerk	50.00	50.00	0.00
Total	$ 3,200.00	$ 3,164.00	$ 36.00

V. Building and Equipment			
Pastorium Payments	$ 1,044.00	1,044.00	$ 0.00
Electricity	150.00	193.31	(43.31)
Heat	175.00	229.95	(54.95)
Insurance and Maintenance	350.00	121.12	(228.88)
Water	70.00	30.00	40.00
Equipment and Maintenance	150.00	126.55	23.45
Office Space	1,200.00	0.00	1,200.00
	$ 3,139.00	$ 1,744.93	$1,394.07
VI. Associational Mission Ministries			
Church Expansion (Purchase of lots)	$ 1,000.00	$ -0-	$1,000.00
Juvenile Rehabilitation	650.00	614.58	35.42
Day Care Center	150.00	-0-	150.00
Total	$ 1,800.00	$ 614.58	$1,185.42
Grand Total	$21,629.00	$18,780.54	$2,848.46

Respectfully submitted,
Graham Rogers, Treasurer

RECEIPTS

	AMOUNT PAID
Alamance, First	$ 225.00
Altamahaw	480.00
Antioch	360.00
Bethel	75.00
Brookwood	183.37
Burlington, First	1,800.00
Calvary	453.42
Cane Creek	120.00
City Lake	546.00
Cross Roads	284.75
Deep Creek	0.00
Eastlawn	1,397.71
Edgewood	130.00
Elon, First	249.96
Fairview	364.55
Fellowship	454.21
Glencoe	468.01
Glen Hope	1,445.00
Glen Raven	10.00
Graham, First	900.00
Grove Park	852.00
Haw River, First	540.55
Hillsborough, First	600.00
Hocutt Memorial	1,125.00
Holly Hill Mission	120.00
Kinnett Memorial	644.97
McDuffie Memorial	100.00
Mars Hill	400.00
Mebane, First	675.02

Moore's Chapel	360.00
Mount Adar	100.00
N.C. Baptist State Convention	1,608.00
New Hope	149.34
Northside	1,520.95
Oak Grove	120.00
Ossipee	300.91
Riverside	211.83
Swepsonville	700.22
West Hill	0.00
Total	$20,075.77

First Quarter	$ 3,578.66
Second Quarter	3,883.41
Third Quarter	5,330.03
Fourth Quarter	7,283.67

Balance owed on parsonage - $731.60
Bank Balance September 30, 1970 - $4,078.43

AUDITOR'S REPORT

November 15, 1970

Executive Committee
Mt. Zion Baptist Association
710 Sycamore Street
Graham, N.C.

Gentlemen:

I have on this date completed an audit of the book of accounts of the Mount Zion Baptist Association for the year ending September 30, 1970. All monies received through the associational treasurer's office was expeditiously accounted for and records adequately maintained.

Examinations were made in accordance with accepted accounting practices. Receipts were verified to deposits and disbursements were traced to approved budgeted items.

Enclosed are statements pertaining to annual receipts and disbursements for the year 1960-70. As usual, the totals reflect the practice of holding records open until year-end deposits are received and posted.

Respectfully Submitted;
Paul Hoyle
Licensed Public Accountant

RESOLUTIONS COMMITTEE

Resolution number one pertaining to the acceptance and leasing of the association office was voted on and passed in yesterdays session (October 20, 1970) but is included as a part of the report of the resolutions committee.

1. "Be it resolved that the trustees of the Mt. Zion Baptist Association are hereby

authorized to accept a deed gift from C.R. Byrd, Jr. and H.W. Byrd to certain lands located and being situated on West Harden Street, Graham, Alamance County, North Carolina.

Be it further resolved that the proper officers of this Association be authorized and empowered to enter into an agreement with C.R. Byrd, Jr. and H.W. Byrd whereby the said C.R. and H.W. Byrd will agree to construct an office building upon said lands for the use of the association for such term and rental as said officers shall determine to be in the best interests of the association; said officers are hereby expressly authorized to execute a deed of trust on said lands for the benefit of C.R. and H.W. Byrd. guaranteeing the rental payments on the building to be constructed.

Be it further resolved that the proper officers of this Association be authorized and empowered to execute such other and further documents, agreements and undertakings as shall be necessary or desireable in carrying out the intents and purposes of these resolutions."

2. WHEREAS C.R. Byrd, Jr. and H.W. Byrd have made a donation of a lot in the City of Graham and also made arrangements for the construction of a much needed associational office and

WHEREAS architect, Vernon Lewis has made drawing of said office at considerable saving for this service to the association.

Be it therefore resolved that the Mt. Zion Baptist Association, meeting in its 101st annual session express and convey its deep and sincere appreciation to C.R. Byrd, Jr. and H.W. Byrd for the generous and timely gift of land for the construction of an Associational office building. Be it further resolved that our gratitude be expressed to C.R. Byrd, Jr. for his tireless efforts in making possible the construction of an attractive and useful office facility.

"Be it further resolved that the Mt. Zion Baptist Association in its 101st annual session express and convey its gratitude to Vernon Lewis, Burlington Architect for his help in designing and constructing an office building and in particular for his interest over and above that required by the contract with Association for his professional services.

3. WHEREAS the drug traffic is increasing with enormous proportions, and

WHEREAS more and more young people from all sorts of families are being caught in the web of addiction and destruction of mind and life, and

WHEREAS the use of alcoholic beverages is widespread and our young people are in the vain search for a living vital experience.

Be it therefore resolved that our Association go on record urging every effort both individually and collectively doing all in our power, calling upon Divine assistance, to stop the traffic in addictive drugs and beverage alcohol and

That our young people be shown the truth about these problems openly so that they may understand and shun them, and

That they be shown the real and vital experience in total commitment to the Lord Jesus Christ.

4. WHEREAS the ONE HUNDREDTH ANNIVERSARY COMMEMORATION of Mt. Zion Baptist Association is brought to a memorable, uplifting and inspiring climax in this 101st Annual session and

WHEREAS the facilities of the Cane Creek Baptist Church, the Antioch Baptist Church and the First Baptist Church of Graham have been so graciously placed at the disposal of the annual session and

WHEREAS the program and conduct of the annual session has been of the highest order and the meeting considered highly successful and

WHEREAS many events of the 100th Anniversary Commemoration have brought to our attention our renewed need of devotion and dedication to God and

WHEREAS the Sunday School Board, the Foreign Mission Board, the Home Mission Board the North Carolina Baptist State Convention have so graciously provided personnel for the emphasis of this year of centennial celebration and for this meeting and

WHEREAS laymen have provided services in an excitingly new way and

WHEREAS churches have opened their doors and their pulpits for excellent mission days and

WHEREAS the news media, especially the Burlington Daily Times News, the Alamance News, the Mebane Enterprise Journal, the News of Orange County in Hillsborough, the Biblical Recorder in Greensboro, the Daily News, and Radio Stations WBBB, WBAG, WSML have so graciously and kindly provided space and time for excellent news coverage of our centennial celebration throughout the entire year and

WHEREAS J.H. Waugh has compiled and written a commendable History of the Mt. Zion Baptist Association revealing the hand of God in its hundred years of growth and service.

BE IT THEREFORE RESOLVED that the Mt. Zion Baptist Association in it's 101st annual session, bringing to a climax its 100th Anniversary celebration, express our deep appreciation and sincere gratitude.

1. To the Cane Creek Baptist Church, the Antioch Baptist Church and the First Baptist Church of Graham for their generous provisions and their gracious hospitality to the Association.

2. To the moderator, workers, and committees for providing leadership in a most inspiring and informing series of Anniversary Commemorative emphases and a most successful annual session.

3. To the Sunday School Board, the Foreign Mission Board, the Home Mission Board and the North Carolina Baptist State Convention for providing personnel for each respective emphasis and for this annual meeting in helping us with our centennial celebration.

4. To the laymen who so ably filled our pulpits and carried the loads of these emphases.

5. To the churches who provided their pulpits for the mission messages.

6. To the local news media and specifically to the Burlington Daily Times News, the Alamance News, the Mebane Enterprise Journal, the News of Orange County in Hillsborough and Radio Stations WBBB, WBAG, WSML and to the Biblical Recorder, Greensboro Daily News for their fine coverage of our celebration.

7. To J.H. Waugh for his commendable historical treatise.

8. To our beloved Superintendent of Missions, W. Frank Ingram for his inspiring aid and his witty leadership, fellowship and his love in allowing God to use Him to lead and direct our associational work.

5. WHEREAS W. Frank Ingram our beloved Superintendent of Missions who for seven and one half years has labored tirelessly leading this association to an awareness of the needs of people, both spiritual and physical and especially in this year of centennial observance mingling the heritage of the Mt. Zion Baptist Association and its preparation for the future.

BE IT THEREFORE RESOLVED that the Mt. Zion Baptist Association express appreciation to W. Frank Ingram for his work in promoting the lay witnessing movement among the churches and the spirit of sharing of this witness over the Southern Baptist Convention and for his inspiring and witty leadership in promoting the kind of fellowship that generates concern of each church for all other churches and for his allowing God to use him to lead and direct the work of the Mt. Zion Association to her high pitch of love, concern, and dedication to God.

BE IT FURTHER RESOLVED that the Mt. Zion Baptist Association dedicate herself anew as we begin another 100 years in the work of the Kingdom of our Lord that every church and every member in the fellowship of our Mt. Zion Baptist Association be asked to give of his best that this 100 years may be even greater in the history of this great Association.

Respectfully submitted,

Frank Haith	Robert Ledford
Hoyt Robertson	Joseph Lang, Chairman

DISTRIBUTION OF THE MINUTES

Church	Number of Minutes	Money Sent
Alamance, First	5	$ 10.00
Altamahaw	10	20.00
Antioch	8	16.00
Bethel	1	2.00
Burlington, Brookwood	4	8.00
Burlington, Calvary	8	10.00
Burlington, Eastlawn	10	20.00
Burlington, First	25	50.00
Burlington, Glen Hope	20	40.00
Burlington, Grove Park	30	60.00
Burlington, Hocutt Memorial	30	60.00
Burlington, Kinnett Memorial	10	20.00
Burlington, Northside	20	40.00
Cane Creek	4	8.00
City Lake	3	6.00
Cross Roads	6	12.00
Deep Creek	2	
Edgewood	2	4.00
Elon, First	5	10.00
Fellowship	6	12.00
Glencoe	20	40.00
Graham, First	10	20.00
Haw River, First	20	40.00
Hillsborough, Fairview	5	10.00
Hillsborough, First	5	10.00
Hillsborough, West Hill	5	10.00
McDuffie Memorial	3	6.00
Mars Hill	14	28.00
Mebane, First	10	20.00
Moore's Chapel	20	40.00
Mount Adar	10	20.00
New Hope	12	24.00
Oak Grove	12	24.00
Ossipee	10	20.00
Riverside	7	14.00
Swepsonville	20	40.00
Totals	392	$774.00
Offerings at Association		67.04
		$841.04

HISTORICAL SKETCHES OF MT. ZION CHURCHES

Brief histories of Mt. Zion Churches are recorded in the Minutes of the years as herewith listed. The Association Historian suggests that every church in the Association have copies of the Associational Minutes bound every ten years and keep them in the local church libraries. This will make the Minutes of the years available to all the churches, and those bound volumes will grow more valuable with each passing year.

Although our Association has had Historians almost from the date of its organization still the Clerk was not able to find the history of any church recorded in the Minutes until 1921. Just why the sketches of other years were not recorded in the Minutes is inexplicable.

At the 1874 session of the Association it was decided to elect a Historian annually. The Minutes of 1875 record that "The report of the historian was adopted and ordered to be recorded in the 'Books of Records of the Association.'" No trace of this book exists. The historical sketches from 1921 are shown in Minutes as follows:

1921 Sketch of the Association
1922 Pleasant Grove Church (now Bells)
1923 No report recorded
1924 Graham Church
1925 Yates Church
1926 Bethesda Church
1926 Robertson's Grove Church
1927 Olive Branch Church
1928 Burlington, First Church
1929 Temple Church
1930 Antioch Church
1931 Lystra Church
1932 Berry's Grove Church
1933 Red Mountain Church
1934 Angier Avenue Church
1935 Mount Adar Church
1936 Ephesus Church
1937 Haw River Church
1938 West Durham Church
1939 Edgemont Church
1940 Carrboro Church
1941 Grace Church
1942 Lakewood Church
1943 Mebane Church
1944 No report was presented
1945 Durham First Church
1945 Sketch of the Association-1870-1902
1946 Glencoe Church
1947 Glen Hope Church
1948 Mt. Herman Church
1949 Cross Roads Church
1950 Sketch of the Association
1951 Cane Creek Baptist Church
1952 Mt. Carmel Baptist Church
1953 Mars Hill Baptist Church
1954 Hillsborough First Church and Chapel Hill Baptist Church
1955 Moore's Chapel Baptist Church
1956 Antioch Baptist Church
1957 Grove Park Baptist Church
1958 Bethel Baptist Church
1959 Mars Hill Baptist Church
1960 Northside Baptist Church
1961 Haw River
1961 Haw River Baptist Church
1962 West Hill Baptist Church

1963 Hocutt Memorial Baptist Church
1964 Swepsonville Baptist Church
1965 Mount Zion Association Sketch 1870-1965
1966 Riverside Baptist Church
1967 Oak Grove Baptist Church and Fellowship Baptist Church
1968 Relocation of Fellowship Baptist Church
1969 Elon College, First Baptist Church
1970 Alamance, First Baptist Church and
City Lake Baptist Church

Members of our churches in our Association who have gone to their heavenly reward since our last session are listed below:

Our Beloved Dead

ALTAMAHAW - Mrs. Annie Talley, Frank Haith, Sr.
ANTIOCH - Mrs. Novella Sykes, Otis Perkins, Mrs. Nellie Lloyd.
BETHEL - Mrs. Hattie Howard.
BURLINGTON, BROOKWOOD - C.F. Proctor.
BURLINGTON, CALVARY - Mrs. C.B. Cole, Howard Kinney.
BURLINGTON, FIRST - Mrs. Clinton A. Lea, James A. Mabe, Mrs. Lillie M. Butler, S. Wesley Yarbrough, Jr., J. Kenneth Bryant, Luther L. Montgomery, Mrs. Otis Marshall, Edgar Boswell, Mrs. Ray G. Whitaker, Mrs. J.W. Montgomery.
BURLINGTON, GLEN HOPE - Mrs. Mamie Burton, Mrs. Polly Curtis, Mrs. Estelle Reed.
BURLINGTON, GROVE PARK - J.W. Miller, Egon Lehrenkrauss, Dewey Harris, Mrs. Maude Huffines, Mrs. Cora Allen.
BURLINGTON, HOCUTT MEMORIAL - Mrs. Murray Butler, J.B. Jones, Mrs. Tom Isley, Mrs. W.B. Qualls, Eugene Webster, Mrs. C.L. Morrissett, Mrs. T.H. Knott.
BURLINGTON, KINNETT MEMORIAL - Mrs. Ella Spencer.
CANE CREEK - Thomas Edward Dodson, Mrs. Narvie G. McCauley, Miss Myrtle Estelle Lloyd, Mrs. Lillie Pruitt, Mrs. Nellie T. Ferns.
CITY LAKE - Frank Tickle.
CROSS ROADS - Mrs. Ruby Roberts, Miss Kay Thompson, Mrs. Bertha Williams, Mrs. Mattie Higgs.
GLENCOE - Raymond Brooks.
GRAHAM, FIRST - Mrs. J.T. Roach, D.T. "Bink" Cook, Roy Jones, A. Brower Holt, Mrs. Cecil Moser, Jr., Warren Earl Norris.
HAW RIVER, FIRST - Miss Rosa Cole, John W. Black, R.L. "Slim" Neese, Deacon.
HILLSBOROUGH, FAIRVIEW - C.W. Sharpe, Ed Riley, Mrs. Linda Terrell.
HILLSBOROUGH, FIRST - Mrs. H.K. Greason, Sr.
HILLSBOROUGH, WEST HILL - Allen Vick, Deacon, Annie Vincent.
McDUFFIE MEMORIAL - Clarence Dixon.
MARS HILL - Mrs. Dora Cooksey, H.J. Walker, Mrs. George Lucas, Mrs. Eunice Horne.
MEBANE, FIRST - Mrs. Mattie Vuncannor, Mrs. Winona Carlson.
MOORE'S CHAPEL - Mrs. Rosa Dismuke, Mrs. Ollie Turner, Mrs. Lucy McLain.
MOUNT ADAR - Mrs. E.C. Compton, Grover Rudd, Deacon.
NEW HOPE - Mrs. Ada Wilson.
OAK GROVE - Hezro Thompson.
OSSIPEE - Boyce Lane.
RIVERSIDE - John Riley.
SWEPSONVILLE - Mrs. Della Farrell, Ransom Foster, Mrs. Della Gilley, Douglas Mangum. W.M. Phillips, Mrs. Bertha Thompson, Mrs. Mattie Thompson, Mrs. Eunice Wright.

HISTORICAL EVENTS OF SPECIAL INTEREST

Altamahaw - Ordained Norman Fargis to the ministry. Started new sanctuary and an addition to the Education space.
Burlington, Hocutt Memorial - Installed new Allen organ.
Burlington, Kinnett, Memorial - Renovation of total church building. Heating and air conditioning Educational Building. Deaf Vacation Bible School.
Burlington, Northside - Participated in Holly Hill Mission. Carrillon installed.
Graham, First - Purchased land for Mission and Mobile Unit for housing. Welcome Wagon sponsored by WMU for Newcomers to Graham.
McDuffie Memorial - Renovation on parsonage completed.
Mebane, First - Completed Educational Building that cost $190,000.

Church Directory

MISSIONS

Church	Mission	Pastor	Address
Graham, First	First Baptist Mission	Ralph E. Jones, Jr.	Box 68, Graham
Hillsborough, West Hill	Yancey Rest Homes	Roy G. Hoover,	202 Jones Ave., Hillsborough
Six Churches	Holly Hill Mission	Dr. Tom Bland,	Wake Forest

MINISTERS OTHER THAN REGULAR PASTORS IN THE ASSOCIATION

Church	Name	Address	Work
Altamahaw	Jack Smithey,	Rt. 1, Elon College	Licensed
	Jack Duggins		Licensed
	Bobby Fann		Licensed
	Ralph Wilson		Licensed
Burlington, First	Carlton E. Prickett,	703 Westbrook Dr., Burlington	Ordained
	J.H. Waugh, Jr.,	321 W. Ruffin St., Burlington	Ordained
	Robert Councilman,	122 Glenwood Ave., Burlington	Ordained
Glen Hope	G. W. Swinney,	843 King St., Burlington	Ordained
	Robert Frazier,	New Gunea	Ordained
	D. W. Smith,	Rt. 3, Graham	Licensed
Grove Park	C. L. Abernethy,	707 Lynwood Dr., Burlington	Ordained
	Billy Gordon,	2858 S. Fairway Dr., Burlington	Ordained
	John Ulmer,	114 Dogwood Dr., Burlington	Ordained
Hocutt Memorial	James Horne,	1531 Melody Lane, Burlington	Ordained
Kinnett Memorial	Brantley Stevens,	127 Webster Rd., Graham	Licensed
	Roland Johnson,	Box 140, Howard Payne College, Brownwood, Texas	Licensed
Cane Creek	Harold L. Dodson,	Box 537, Yanceyville	Licensed
Deep Creek	Gerald M. Mann,	Rt. 6, Burlington	Licensed
	Thomas H. Smith,	Elon College	Licensed
Fellowship	J. M. Wright,	700 Ward St., Graham	Ordained
Graham, First	Albert Leath, Jr.,	121 Franklin St., Graham	Ordained

Hillsborough, First	James C. Rittenhouse, San Francisco, Calif.	Chaplain
	Reldue Scarlett, Rt. 3, Hillsborough	Ordained
Mebane, First	Lawrence Keith, 505 S. Fourth St., Mebane	Licensed
Moore's Chapel	Harley Anderson, Rt. 2, Graham	Licensed
New Hope	Albert Belangia, Rt. 1, Elon College	Licensed
Riverside	David Hardin, 321 Clapp St., Graham	Licensed

ASSISTANT PASTORS OR MINISTERS OF EDUCATION

Church	Name	Address	Work
Burlington, First	B. Milton Jones,	228 Silverlake Dr., Burlington	Min. Educ.
Glen Hope	Mrs. Mildred Overman,	917 Beaumont Ave., Burlington	Min. Educ.
Grove Park	Andrew P. Grose,	2713 May Drive, Burlington	Ass't. Past.
Grove Park	Miss Margaret Cantrell,	114 Fonville St., Burlington	Min. Educ.
Graham, First	Albert Leath, Jr.,	121 Franklin St., Graham	Min. Educ.

OTHER CHURCH STAFF

Church	Name	Address	Work
Burlington, First	Mrs. Karen L. Stanley,	2626-1C, Greenbriar Apts., Burlington	Youth Dir.
Grove Park	Miss Vickie Brannan,	Raleigh	Youth Dir.
Hocutt Memorial	Miss Lounelle Selle,	Greenbriar Apts., Burlington	Rec. Dir.
Kinnett Memorial	Miss Diana Watson,	809 Allendale Dr., Burlington	Youth Dir.
Graham, First	Miss Lynette Vaughn,	724 Beaumont Ave., Burlington	Youth Dir.

MINISTERS ORDAINED THIS YEAR

Church	Name	Address
Altamahaw	Norman Fargis,	Rt. 1, Elon College
Edgewood	James Harmon,	Rt. 4, Mebane

MINISTERS LICENSED THIS YEAR

Church	Name	Address
Mebane, First	Lawrence Keith,	505 S. Fourth St., Mebane

ORGANIST OR PIANIST

Church	Name Code - P:Pianist	Address
Alamance, First	Eldridge Matkins,	2321 McKinney St., Burlington

Altamahaw	P	Mrs. Robert Simmons, Rt. 2, Elon College
Antioch		Miss Anne Heatherly, Rt. 1, Chapel Hill
Bethel		Mrs. Marie Blake, 118 Oak Street, Carrboro
Burlington, Brookwood		Mrs. Geraldine Sharpe, 2612 W. Front St., Burlington
Calvary		Miss Sharon Thompson, 2110 Wiggins St., Burlington
Eastlawn		Kaye Westmoreland, 309 Tryon St., Burlington
First		Mrs. Melvin Y. Holt, 333 Hillcrest Ave., Burlington
Glen Hope		Mrs. Mildred Horner, 308 N. Maple St., Graham
Grove Park		Miss Judy Wright, UNC-G, Greensboro
Hocutt Memorial		Charles Austin, 4405 Oakland Dr., Apt. 3, Greensboro
Kinnett Memorial		Mrs. Wanda Hicks, 717 Phillips St., Burlington
Northside		Mrs. C.C. Stanley, 615 Crestview, Burlington
Cane Creek		Miss Rebecca Crawford, Rt. 1, Box 119, Chapel Hill
City Lake	P	Mrs. Doris Fisher, Route 5, Burlington
Cross Roads	P	Mrs. Patricia Barlow, Route 3, Hillsborough
Deep Creek		Larry Stainback, Chapel Hill Rd., Burlington
Edgewood		Debby Wilson, Route 3, Mebane
Elon, First		Mrs. Wayne Hughes, Box 4066, Glen Raven
Fellowship	P	Mrs. Ray Russell, Rt. 1, Rock Hill Trailer Ct., Burlington
Glencoe	P	Miss Patricia Wells, Rt. 4, Box 224A, Burlington
Graham, First		Mrs. James P. McSwain, Hanford Brick Road, Graham
Haw River, First	P	Miss Beth Booth, Box 372, Haw River
Hillsborough, Fairview		Miss Pamela Hardee, Highway 70A East, Hillsborough
First		Mrs. H.L. Brown, Rt. 1, Box 109, Hillsborough
West Hill	P	Miss Rosa Mangum, Box 143, Hillsborough
McDuffie Memorial		S. Cecil Griffin, Rt. 2, Hilltop Mobile Home, Chapel Hill
Mars Hill		Donnie Laws, Route 2, Hillsborough
Mebane, First		Mrs. R.J. Keith, 505 S. Fourth St., Mebane
Moore's Chapel	P	Miss Debbie Quakenbush, Route 2, Graham
Mt. Adar		Miss Kathy Rudd, Route 5, Burlington
New Hope		
Oak Grove	P	Mrs. Wiley Perry, Route 2, Mebane
Ossipee	P	Mrs. H.A. Somers, Jr., Rt. 1, Elon College
Riverside		Miss Linda Oakley, Route 2, Burlington
Swepsonville		Mrs. Becky Albright, Route 4, Mebane

DIRECTORS OF LIBRARY SERVICES

Church	Name	Address
Alamance, First	None	
Altamahaw	None	
Antioch	Mrs. Addie L. Pierce, Route 1, Chapel Hill	
Bethel	None	
Burlington, Brookwood	None	
Calvary	None	
Eastlawn	None	
First	Mrs. Leo Carr, 722 W. Davis Street, Burlington	
Glen Hope	None	
Grove Park	Mrs. Alice Seifert, 1229 S. Main St., Burlington	
Hocutt Memorial	None	
Kinnett Memorial	Miss Maryann Blackmon, 705 Kilby St., Burlington	
Northside	Mrs. Warren Peach, 1423 Beech Drive, Burlington	
Cane Creek	None	
City Lake	None	

Cross Roads	Mrs. Wilma Hogsed, Route 2, Hillsborough
Deep Creek	None
Edgewood	None
Elon, First	None
Fellowship	Rev. E.J. Barbour, Jr., 2121 Morningside Dr., Burlington
Glencoe	None
Graham, First	Miss Emma Cox, 219 Banks St., Graham
Haw River, First	Jack Laughlin, 126 Azalea Circle, Burlington
Hillsborough, Fairview	None
First	Miss Dorothy Faulkner, Rt. 1, Box 132, Hillsborough
West Hill	None
McDuffie Memorial	Miss Pam Sharpe, Route 2, Chapel Hill
Mars Hill	None
Mebane, First	None
Moore's Chapel	Miss Bonita Braxton, Route 2, Graham
Mt. Adar	Miss Mary Hawkins, 30A Moore Apts., Burlington
New Hope	None
Oak Grove	None
Ossipee	None
Riverside	None
Swepsonville	Mrs. Mary Jeffries, Route 3, Graham

Historical Tables

Year	Place of Meeting	Moderator	Clerk	Preacher of Annual Sermon
1870	Mount Moriah	Rev. G.W.Purefoy	H.M.C. Stroud	Organization
1871	Mount Pisgah	Rev. G.W.Purefoy	H.M.C. Stroud	Geo.W. Purefoy
1872	Antioch	Rev. John C. Wilson	H.M.C. Stroud	J.P. Montague
1873	Durham	Rev. John C. Wilson	H.M.C. Stroud	J.P. Mason
1874	Lystra	Rev. John C. Wilson	H.M.C. Stroud	M.S. Ferrell
1875	Cane Creek	Rev. John C. Wilson	H.M.C. Stroud	Geo. P. Moore
1876	Mount Hermon	Rev. John C. Wilson	H.M.C. Stroud	J.H. Vernon
1877	Olive Chapel	Rev. John C. Wilson	C.R. Scott	C. Durham
1878	Bethel	Rev. J.P. Mason	C.R. Scott	A.C. Dixion
1879	Graham	Rev. J.P. Mason	C.R. Scott	C. Durham
1880	Durham	Rev. J.P. Mason	C.R. Scott	J.P. Mason
1881	Mount Gilead	Rev. J.P. Mason	C.R. Scott	R.A. Patterson
1882	Moore's Chapel	Rev. J.P. Mason	C.R. Scott	R.H. Marsh
1883	Mount Pisgah	Rev. J.P. Mason	C.R. Scott	Geo. P. Moore
1884	Chapel Hill	Rev. J.P. Mason	C.R. Scott	C.E. Glower
1885	Sandy Level	Rev. John C. Wilson	C.R. Scott	C.C. Newton
1886	Cedar Fork	Rev. John C. Wilson	C.R. Scott	W.R. Gwaltney
1887	Rose of Sharon	Rev. John C. Wilson	C.R. Scott	C. Durham
1888	Mount Carmel	Rev. John C. Wilson	C.R. Scott	Geo. B. Taylor
1889	Bera	A.B. Roberson	C.R. Scott	J.S. Hill
1890	Red Mountain	W.A. Albright	C.R. Scott	Not reported
1891	Cane Creek	W.A. Albright	C.R. Scott	J.L. Carroll
1892	Olive Chapel	W.A. Albright	C.R. Scott	J.L. Carroll
1893	Burlington	W.A. Albright	C.R. Scott	W.C. Tyree
1894	Mount Moriah	Rev. J.L. Carroll	C.R. Scott	W.C. Blanchard
1895	Bethesda	Rev. O.C. Horton	C.R. Scott	Geo. J. Dowell
1896	Mount Gilead	Rev. O.C. Horton	C.R. Scott	R. Vandeventor
1897	Berry's Grove	Rev. O.C. Horton	C.R. Scott	W.A. Smith
1898	Antioch	Rev. O.C. Horton	C.R. Scott	W.C. Tyree
1899	Mount Pisgah	Rev. O.C. Horton	C.R. Scott	C.J.D. Parker
1900	Graham	T.B. Parker	C.R. Scott	W.F. Fry
1901	Lystra	T.B. Parker	C.R. Scott	J. Wm. Jones
1902	East Durham	T.B. Parker	C.R. Scott	J. Wm. Jones
1903	Cane Creek	T.B. Parker	C.L. Haywood	C.J.D. Parker
1904	Cedar Fork	T.B. Parker	C.L. Haywood	J.O. Alderman
1905	Swepsonville	T.B. Parker	C.L. Haywood	A.W. Setzer
1906	Bethel	Rev. C.J. Thompson	C.L. Haywood	W.C. Barrett
1907	Olive Chapel	Rev. C.J. Thompson	C.L. Haywood	J.W. Wildman
1908	Burlington	Rev. W.C. Barrett	C.L. Haywood	J.M. Arnett
1909	Mars Hill	Rev. W.C. Barrett	C.P. Norris	J.W. Wildman
1910	Bells	Rev. W.C. Barrett	C.P. Norris	J.W. Lynch
1911	Berea	C.P. Norris	S.J. Husketh	M.P. Davis
1912	Red Mountain	C.P. Norris	S.J. Husketh	W.S. Olive
1913	Mebane	C.P. Norris	S.J. Husketh	J.J. Hurt
1914	Yates	C.P. Norris	S.J. Husketh	M.W. Buck
1915	Cross Roads	Rev. W.R.L. Smith	S.J. Husketh	B.V. Ferguson
1916	Carrboro	Rev. J.F. McDuffie	S.J. Husketh	Q.C. Davis
1917	Lowe's Grove	Rev.J.F. McDuffie	Chas.C.Smith	J. Ben Eller
1918	No Meeting	Rev. J.F. McDuffie	Chas.C.Smith	No Meeting
1919	Mount Hermon	Rev. J.F. McDuffie	Chas.C.Smith	W.S. Olive
1920	Olive Chapel	Rev. W.S. Olive	Chas.C.Smith	J. Elwood Welsh
1921	Bethel	Rev. W.S. Olive	W.O. Williams	E.D. Poe
1922	Rose of Sharon	Rev. W.S. Olive	W.O. Williams	E.C. Dean
1923	Mount Moriah	Walter M.Williams	W.O. Williams	C.T. Plybon
1924	Mount Gilead	Walter M.Williams	W.O. Williams	G.T. Watkins
1925	Mount Adar	Walter M.Williams	W.O. Williams	Eugene Olive
1926	Mount Carmel	Walter M.Williams	W.O. Williams	C.S. Norville
1927	Olive Branch	Walter M.Williams	W.O. Williams	C.C. Coleman
1928	Graham	Walter M.Williams	W.O. Williams	Trela D.Collins
1929	Mount Pisgah	Walter M.Williams	W.O. Williams	Martin W.Buck
1930	Antioch	Walter M.Williams	W.O. Williams	Ira D.S.Knight
1931	Lystra	Walter M.Williams	W.O. Williams	Chas.F. Hudson
1932	Roberson's Grove	Walter M.Williams	W.O. Williams	W.K. McGee
1933	West Hill	Rev. C.S. Norville	W.O. Williams	W.G. Hall
1934	Angier Avenue	Rev. C.S. Norville	W.O. Williams	C.E. Byrd

1935	Berry's Grove	Rev. C.S. Norville	W.O. Williams	J.T. Riddick
1936	Moore's Chapel	Dr. O.T. Binkley	W.O. Williams	A.D. Kinnett
1937	Berea	Rev. W.G. Hall	W.O. Williams	O.T. Binkley
1938	Mars Hill	Rev. W.G. Hall	W.O. Williams	Z.B. Tell
1939	Temple	Rev. W.G. Hall	W.O. Williams	John T. Wayland
1940	Burlington, First	Rev. W.G. Hall	W.O. Williams	R.P. Ellington
1941	Olive Chapel	Rev. W.G. Hall	W.O. Williams	G.T. Mills
1942	Olive Branch	Rev. W.G. Hall	W.O. Williams	H.B. Anderson
1943	Carrboro	H.B. Anderson	W.O. Williams	B.E. Morris
1944	Yates	A.P. Stephens	Chas.C. Smith	J.W. Pearce
1945	Bethesda	D.Kelly Barnett	Chas.C. Smith	L.A.Nall
1946	Chapel Hill	D.Kelly Barnett	Chas.C. Smith	G.A. Hendricks
1947	Glen Hope and Lowe's Grove	C.N. Royal	Chas.C. Smith	Guthrie Colvard
1948	Mebane and Mount Hermon	C.N. Royal	Chas. C.Smith	John H. Knight
1949	Cross Roads and Calvary	Guy S. Cain	Tom M. Freeman	Carlton S. Prickett
1950	Carrboro and Southside	Guy S. Cain	Tom M. Freeman	Tom M. Freeman
1951	Hocutt Memorial and Cane Creek	Tom M. Freeman	Lee W. Settle	George W. Swinney
1952	Graham, First and Mount Carmel	Tom M. Freeman	Lee W. Settle	Clyde Chapman
1953	Altamahaw and Mars Hill	Clyde D. Chapman	Tom M. Freeman	Troy E. Jones
1954	Hillsboro and Chapel Hill	Clyde D. Chapman	Tom M. Freeman	E.C. Chamblee
1955	Burlington, First and Moore's Chapel	A.G. White	Tom M. Freeman	Warren E. Kerr
1956	Antioch and Bethel	Luther A. Nall	Tom M. Freeman	E.C. Wilkie
1957	Grove Park and Mount Adar	Luther A. Nall	Chas. W. Nanney	W.T. Smith
1958	Glen Hope and West Hill	C.S. Prickett	Jack Clark	S.H. Roberts
1959	Mebane, First and Glencoe	C.S. Prickett	Jack Clark	W.T. Cockman
1960	Graham, First and Fairview	R.L. Councilman	Jack Clark	Ben W. Cox
1961	Swepsonville and Haw River	R.L. Councilman	Jack Clark	Travis Styles
1962	Hocutt Memorial and Cane Creek and Mebane, First	Travis Styles	Jack Clark	Carlton S. Prickett
1963	Kinnett Memorial and Glencoe	Travis Styles	Jack Clark	Harvey Rumfelt
1964	Burlington, First and Northside	Ben W. Cox	Jack Clark	Jack Clark
1965	Altamahaw, Grove Park, and Mars Hill	Ben W. Cox	Jack Clark	Roy Cantrell
1966	Antioch, Graham First, Riverside	Ralph E.Jones, Jr.	Jack Clark	Bobby G. Pratt
1967	Graham First, and Cross Roads	Ralph E.Jones, Jr.	Jack Clark	Fred King
1968	Elon First, Grove Park and Hillsborough First	Johnny Greene, Sr.	Jack Clark	Charles L. McMillan, Jr.
1969	Burlington First, Northside, Alamance, First	Johnny Greene, Sr.	Jack Clark	Luther A. Nall
1970	Cane Creek, Antioch, and Graham, First	Johnny Greene, Sr.	Mrs. Edith Clark	None

Statistical Tables

TABLE A CHURCH MEMBERSHIP AND OTHER INFORMATION 1970

Association MT. ZION

State NORTH CAROLINA

Associational Clerk

Address City State Zip

CHURCHES	PASTORS AND ADDRESSES	1 Year organized as a church	2 Loc (1-2-3-4-5-6-7-8-9-0)	3 Services held twice on Sunday? Y	N	If no, services held on 1st Sunday M	E	2nd Sunday M	E	3rd Sunday M	E	4th Sunday M	E	5th Sunday M	E	4 No. of revivals held	5 No. of High School graduates	6 No. of High Schl. graduates planning to attend college	7 Total Baptisms	8 Other additions (by letter, statement, etc.)	9 Members lost (by letter, death, statement, etc.)	10 Present resident members	11 Present nonresident members	12 Grand total present members	13 No. mem. received from non-Bapt. denominations	14 No. members lost to non-Baptist denominations	19 Value of pastor's home if owned by the church	20 Value of Church property, incl. pastor's home	21 Total church debt at end of this associational year
Alamance, First	Robert E. Latta, Box 103, Alamance 27201	1938	2	x												1	9	4	20	15	6	264	83	347	1	1	20000	200000	14000
Altamahaw	Frank Haith, Jr., Box 67, Altamahaw 27202	1935	2	x												2	11	7	23	11	9	378	52	430	4	0	27000	186050	73490
Antioch	Harry A. Goble, Rt. 1, Box 332, Chapel Hill 27514	1806	1	x												2	5	5	7	4	8	344	35	379	1	0	10000	50000	
Bethel	Robert Carter, Rt. 1, Chapel Hill 27514	1851	1		x	x		x		x		x		x		1	0	0	2	1	4	155	61	216	0	0	12000	70000	
Burlington, B'wood	J. Hoyt Roberson, 514 Shadowbrook, Burlington 27215	1945	6	x												0	4	4	6	3	4	133	51	184	0	2		115000	12730
Calvary	L. A. Nall, 1720 Whitsett, Burlington 27215	1933	6	x												2	11	5	29	15	12	610	34	644	6	0		250000	
Eastlawn	Jack Clark, 322 Bland Blvd., Burlington 27215	1962	7	x												2	5	4	1	7	5	286	16	302	1	0	15000	115000	20000
First	D. O. Steele, 1127 Edgewood, Burlington 27215	1887	5	x												1	28	25	22	32	43	1063	435	1498	7	9	39500	1800000	412250
Glen Hope	C. C. Vaughan, 724 Beaumont Ave., Burlington 27215	1927	6	x												2	22	16	17	19	25			1130	5	6	25000	318610	9862
Grove Park	Travis Styles, 2403 Lacy St., Burlington 27215	1943	6	x												2	27	20	15	75	47	784	50	834	2	4		650000	320513
Hocutt Mem.	B. W. Cox, 812 W. Front St., Burlington 27215	1913	6	x												0	10	9	5	2	28	668	70	738	0	4	25000	327500	
Kinnett Mem.	C. L. McMillan, Jr., 1108 Avon Ave., Burlington 27215	1944	6	x												2	13	4	19	16	14	475	54	529	3	5	20000	165000	4080
Northside	R. B. Ledford, 2506 Dare St., Burlington 27215	1954	6	x												2	11	9	6	9	11	374	58	432	1	2		230120	41922
Cane Creek	J. S. McBride, Rt. 3, Box 114-A, Hillsborough 27278	1789	1	x												2	3	3	1	2	7	166	50	216	1	2	20000	60000	1442
City Lake	J. D. Lang, Rt. 3, Burlington 27215	1947	2	x												2	1	0	3	1	5	152	29	181	0	1	14000	44500	7204
Cross Roads	J. R. Hogsed, Rt. 2, Hillsborough 27278	1883	2	x												0	2	1	6	6	5	176	57	233	0	0	14000	100000	23631
Deep Creek	J. T. Moon, Rt. 3, Burlington 27215	1945	1	x												2	1	0	4					131			6000	48000	
Edgewood	James Harmon, Rt. 4, Mebane 27302	1953	1	x												2	2	0	8	7	3	100	81	181	3	0	15000	80000	33500
Elon, First	W. T. Cockman, Box 163, Elon College 27244	1948	3	x												1	2	2	9	14	11	272	42	314	0	1	8000	150000	94371
Fellowship	E.J. Barbour, Jr., 2121 Morningside Dr., Burlington 27215	1952	6	x												1	1	0	10	15	3	129	8	137	0	0		65000	17885
Glencoe	Rex Long, Rt. 2, Burlington 27215	1893	3	x												0	0	0	2	3	10	229	34	263	0	0	18000	100000	
Graham, First	R. E. Jones, Jr., Box 68, Graham 27253	1874	5	x												1	25	21	31	32	32	946	163	1109	4	3	30000	512000	30432
Haw River, First	H.D. Booth, Box 372, Haw River 27258	1892	3	x												1	3	0	17	4	6	375	45	420	2	2		125000	2000
H'borough, F'view	Jack Roberts, Box 751, Hillsborough 27278	1952	3	x												1	4	2	1	4	9	198	35	233	0	0	13000	125000	25027
First	G. E. Simmons, Box 734, Hillsborough 27278	1853	4	x												1	4	1	6	9	19	328	96	424	0	0	33000	260000	1500
West Hill	R. G. Hoover, 202 Jones Ave., Hillsborough 27278	1917	3	x												1	5	0	10	15	2	179	16	195	0	0	7000	45000	12000
McDuffie Mem.	David Atwater, Rt. 1, Chapel Hill 27514	1922	1	x												0	2	2	2	9	5	73	24	97	2	3	26000	54600	4253
Mars Hill	D. M. King, Rt. 1, Hillsborough 27278	1834	1	x												0	0	0	6	4	17			234	0	0	25000	125000	
Mebane, First	F. A. King, Jr., 400 E. Jackson, Mebane 27302	1901	3	x												1	0	0	22	8	5			601	1	0	22500	357000	
Moore's Chapel	Royal E. Akins, Saxapahaw 27340	1878	2	x												1	12	4	33	8	4	230	76	306	0	0	18000	45000	
Mount Adar	Ronald Pelfrey, Rt. 3, Mebane 27302	1889	1		x	x		x		x		x		x		1	2	2	6	5	7	76	21	97	2	0	15000	35000	
New Hope																													
Oak Grove	Earl Harden, Rt. 1, Efland, 27243	1936	1	x												1	3	0	3	1	5	142	22	164	0	0		25000	
Ossipee	Bill Rollings, Rt. 2, Elon College 27244	1933	2	x												1	2	1	11	1	4	159	17	176	0	0	10000	75000	13169
Riverside	C. V. Oakley, Rt. 2, Burlington 27215	1943	1	x												2	3	0	25	11	8	275	53	328	4	0		95000	13000
Swepsonville		1883	2	x												1	4	1	10	4	19	300	171	471	0	8	17500	90000	
	TOTALS																237	152	398	372	402	10039	2039	14174	22	53	505500	7093380	1188261

TABLE B THE SUNDAY SCHOOL 1970

Association: MT. ZION
State: NORTH CAROLINA
Associational Sunday School Superintendent: NONE
Address City State Zip

CHURCHES	SUNDAY SCHOOL SUPERINTENDENTS & ADDRESSES	89 Nursery enrolment (3 years and under)	90 Beginners (4-5) enrolment	91 Primaries (6-8) enrolment	92 Juniors (9-12) enrolment	93 Intermediates (13-16) enrolment	94 Young People single (17-24) enrolment	95 Young People married (17-24) enrolment	96 Adults (25-34) enrolment	97 Adults (35-64) enrolment	98 Adults (65 up) enrolment	99 Extension dept. enrolment	100 Cradle roll enrolment (home ministry)	101 Young people away (17-24) enrolment	102 Fellowship Bible classes enrolment	103 General officers	104 Enrolment of mission (s) of church	105 Total enrolment	106 Average weekly Sunday School attendance	107 No. new Sunday School classes organized past year	108 Church V.B.S. enrolment	109 Mission V.B.S enrolment	110 Total V.B.S. enrolment
Alamance, First	Ralph Faucette, 2705 May Dr., Burlington 27215	14	16	23	24	46	24	6	16	97	1	0	0	0	0	7	0	274	170	1	150	0	150
Altamahaw	Lloyd Tucker, Rt. 4, Burlington 27215	19	33	22	30	39	31	36	19	90	0	0	0	0	0	5	0	324	237	0	118	0	118
Antioch	Henry J. Morris, Rt. 1, Chapel Hill 27514	18	19	17	31	29	25	20	18	50	40	6	0	0	0	3	0	276	160	0	121	0	121
Bethel	Lewis Cheek, Rt. 4 Box 411, Chapel Hill 27514	11	7	10	10	14	6	0	0	24	9	0	0	0	0	5	0	94	65	0	75	0	75
Burlington, Brookwood	E. A. Hoyle, 1313 Ridgecrest, Burlington 27215	5	3	9	17	16	6	2	10	30	8	0	0	4	0	3	0	113	73	1	78	0	78
Calvary	H. Clancy Way, 2112 Combs St., Burlington 27215	21	18	41	60	47	16	18	64	70	38	0	0	0	0	3	0	406	302	0	110	0	110
Eastlawn	J. A. Taylor, 2236 Wilkins St., Burlington 27215	23	23	33	40	44	44	0	70	74	0	0	0	16	0	5	0	367	124	0	102	0	102
First	Harry S. Willis, 1130 Aycock Ave., Burlington 27215	48	42	77	74	119	39	12	65	292	113	56	16	60	0	9	0	1022	448	0	265	0	265
Glen Hope	J. S. Fulcher, 616 Georgia Ave., Burlington 27215	48	28	65	86	91	97	0	0	468	0	26	0	0	0	5	0	914	606	0	230	0	230
Grove Park	James A. Sprague, Rt. 1, Burlington 27215	76	45	90	114	156	16	0	154	263	10	10	0	31	0	9	0	974	375	0	236	0	236
Hocutt Memorial	Tom Murr, 216 Wilson St., Graham 27253	26	23	34	55	64	44	10	28	199	52	18	6	0	0	6	0	565	240	0	145	0	145
Kinnett Memorial	Jack A. Watson, 809 Allendale Dr., Burlington 27215	13	25	28	54	43	43	21	29	125	23	0	0	32	0	3	0	439	196	0	140	12	152
Northside	Haywood Mincey, 462 Camp Rd., Burlington 27215	19	15	32	65	86	39	40	90	70	8	3	1	34	0	3	0	454	202	1	202	0	202
Cane Creek	T. W. Sykes, Rt. 2, Mebane 27302	5	7	9	17	9	9	7	4	21	6	11	0	0	0	3	0	108	64	0	56	0	56
City Lake	James P. Holsonback, Rt. 7, Box 379, Burlington 27215	8	13	11	20	15	5	18	0	28	0	0	0	0	0	2	0	120	54	0	77	0	77
Cross Roads	Danny Lunsford, 708 Louise Cir., Durham 27705	5	8	11	18	17	18	4	5	30	15	0	0	3	0	4	0	138	64	0	60	0	60
Deep Creek	Calvin Jessup, Deep Creek Rd., Burlington 27215	5	10	20	15	15	10	0	25	21	0	0	0	0	0	0	0	131	125	0	0	0	0
Edgewood	Clayton Perry, P.O. Box 263, Mebane 27302	10	11	15	8	4	12	13	31	18	6	0	0	0	0	0	0	128	83	2	85	0	85
Elon, First	James Allison, Rt. 4, Burlington 27215	22	18	23	46	29	22	19	53	57	10	0	0	17	0	6	0	322	144	0	121	0	121
Fellowship	Bobby Curl, Tucker St. Ext., Burlington 27215	10	4	12	14	16	2	4	31	26	5	0	0	0	0	4	0	120	70	2	58	0	58
Glencoe	W. D. Well, Rt. 4 Box 224A, Burlington 27215	11	8	8	22	20	0	0	25	54	0	12	0	0	0	5	0	155	89	0	0	0	0
Graham, First	J. V. Hallsey, 517 Bidney Dr., Burlington 27215	64	49	87	104	182	26	0	102	144	147	24	8	18	0	10	60	1041	422	0	238	0	238
Haw River, First	Ben Freshwater, 115 Allen St., Graham 27253	12	15	31	46	46	27	46	22	33	36	14	0	0	0	4	0	332	170	0	128	0	128
Hillsborough, Fairview	E. A. Scarlett, Box 474, Hillsborough 27278	10	17	25	29	30	22	0	15	31	15	0	0	0	0	4	0	198	117	0	141	0	141
First	Roy Dana Nantz, Rt. 1 Box 11, Hillsborough 27278	22	8	24	26	26	18	0	14	80	22	0	0	0	0	4	0	244	140	0	75	0	75
West Hill	Preston Woods, Rt. 1, Hillsborough 27278	12	9	12	16	15	15	21	9	10	7	0	0	2	0	0	0	128		0	45	0	45
McDuffie Memorial	David L. Duncan, Rt. 4, Chapel Hill 27514	9	15	7	6	18	2	6	10	8	7	20	0	0	0	2	0	112	67	0	71	0	71
Mars Hill	Luther Wells, Rt. 2, Hillsborough 27278	15	7	21	16	17	15	27	19	26	0	9	3	5	0	3	0	183	109	0	83	0	83
Mebane, First	Dr. Arnold Garren, Rt. 1, Mebane 27302	45	28	57	68	54	23	0	33	110	21	29	0	10	0	6	0	484	264	0	170	0	170
Moore's Chapel	W. C. Cheek, Rt. 1, Graham 27253	12	9	13	37	28	24	16	28	27	35	10	0	15	0	5	0	259	142	0	128	0	128
Mount Adar	L. J. Rogers, Jr., Rt. 3, Mebane 27302	6	5	6	11	7	10	0	17	11	0	0	0	2	0	1	0	76	50	0	38	0	38
New Hope																							
Oak Grove	Harold Sykes, Rt. 2, Mebane 27302	8	13	15	23	12	15	0	26	15	10	0	0	12	0	3	0	152	80	0	112	0	112
Ossipee	Houston Steele, Rt. 1, Elon College 27244	2	14	14	22	13	13	4	20	33	17	0	2	0	0	2	0	152	97	0	64	0	64
Riverside	J. S. Trull, 613 S. Sellars Mill Rd., Burlington 27215	30	13	55	55	31	20	33	80	41	20	0	0	0	0	8	0	386	250	0	175	0	175
Swepsonville	Charlie Brady, Meadow Lane, Graham 27253	33	12	25	26	19	21	0	0	174	0	10	11	0	0	3	0	334	149	0	85	0	85
	TOTALS	697	690	982	1305	1417	759	383	1132	2850	681	258	47	261	0	145	60	11525	5948	7	3982	12	3994

TABLE C TRAINING UNION 1970

Association: MT. ZION
State: NORTH CAROLINA
Associational Training Union Director: REV. ROBERT LEDFORD
Address: 2815 Dare St. City: Burlington State: N.C. Zip: 27215

CHURCHES	TRAINING UNION DIRECTORS & ADDRESSES	112 Nursery (3 years and under) enrolment	113 Beginners (4-5) enrolment	114 Primaries (6-8) enrolment	115 Juniors (9-12) enrolment	116 Intermediates (13-16) enrolment	117 Young People single (17-24) enrolment	118 Young People married (17-24) enrolment	119 Adults (25-34) enrolment	120 Adults (35-64) enrolment	121 Adults (65 up) enrolment	122 General officers	123 Enrolment of mission(s) of church	124 Total ongoing T.U. enrolment	125 Ongoing average weekly attendance	126 Number of new unions organized past year	127 New member orientation-cum. enrolment	128 Church leader training-cum. enrolment	129 Member training projects-cum. enrolment	130 Grand total-ongoing & cumulative T.U. enrolment
Alamance, First	None																			
Altamahaw	Howard Hensley, Rt. 4, Burlington 27215	4	16	16	12	24	13	9	16	28	0	2	0	140	103	0	0	0	0	140
Antioch	Wylie James Baker, Rt. 2, Chapel Hill 27514	0	7	0	12	16	0	0	10	10	6	1	0	62	24	0	0	0	0	62
Bethel	None																			
Burlington, B'wood	None																			
Calvary	Edward Thomas, 2011 Erwin St., Burlington 27215	0	0	35	0	0	0	40	0	27	0	3	0	105	50	0	0	46	0	151
Eastlawn	William R. Phelps, 2236 Wilkins St., Burlington 27215	3	4	9	20	23	11	0	0	20	0	4	0	94	30	0	0	0	0	94
First	Daniel Brock, 2721 Armfield Ave., Burlington 27215	8	6	14	27	84	0	0	3	53	11	4	0	210	81	0	0	0	0	210
Glen Hope	Clair H. Crouse, 208 W. Parker St., Burlington 27215	0	5	11	7	21	0	0	0	18	0	10	0	72	44	0	586	14	56	728
Grove Park	Donald W. Norman, 2203 Amherst Ave., Burlington 27215	7	7	11	15	24	8	0	19	10	0	4	0	105	51	0	0	23	0	128
Hocutt Mem.	Jerry Webster, 404 Ward St., Graham 27253	7	7	8	31	32	0	9	20	10	9	6	0	139	66	0	0	0	0	139
Kinnett Mem.	W.S. Flood, 329 Meadowbrook Dr., Burlington 27215	2	5	5	7	24	8	0	26	17	0	4	0	98	66	0	10	9	14	161
Northside	Ed Nash, 1512 Hawthorn Lane, Burlington 27215	5	10	14	25	42	33	0	0	43	0	5	0	177	80	0	0	0	0	177
Cane Creek	None																			
City Lake	Mrs. Annie Thompson, Rt. 5, Box 44, Burlington 27215	2	6	8	9	6	0	0	6	12	0	2	0	51	25	0	0	0	0	51
Cross Roads	Mrs. Calvin Scarlett, Rt. 3, Hillsborough 27278	0	3	0	1	8	2	2	2	15	5	2	0	40	20	0	0	0	0	40
Deep Creek	None																			
Edgewood	None																			
Elon, First	Bernard Bradsher, Rt. 4, Burlington 27215	9	9	12	30	18	24	0	0	30	0	6	0	138	54	0	0	0	0	138
Fellowship	Robert Laws, 119 B Maple Ave., Burlington 27215	4	0	8	11	18	0	0	20	7	0	0	0	68	30	0	0	0	0	68
Glencoe	None	0	0	3	7	5	0	0	0	6	0	1	0	22	6	0	0	0	0	22
Graham, First	Carl Welch, 341 Bidney Dr., Burlington 27215	7	3	10	9	50	0	0	50	0	0	14	0	143	0	0	58	53	0	269
Haw River, First	None	0	0	0	3	0	0	0	0	10	0	2	0	15	15	0	0	0	0	15
Hillsborough, F'view	J.P. Woods, Box 89, Hillsborough 27278																			
First	Mrs. J.E. Champion, P.O. Box 824, Hillsborough 27278	0	0	0	0	0	20	0	0	0	0	2	0	22	13	0	0	0	0	22
West Hill	None																			
McDuffie Memorial	None																			
Mars Hill	Betsy Lloyd, 310 Queen St., Hillsborough 27278	4	4	4	12	8	13	0	18	0	8	3	0	74	48	0	0	0	0	74
Mebane, First	None	0	0	13	26	27	0	0	0	10	0	1	0	77	25	0	16	0	0	93
Moore's Chapel	Quentin Sawyer, Rt. 2, Graham 27253	2	0	6	9	23	16	6	0	10	0	4	0	72		0	35	25	13	145
Mount Adar	None																			
New Hope																				
Oak Grove	Grady Thompson, Rt. 2, Mebane 27253	2	8	9	13	13	11	0	22	0	0	2	0	81	25	0	0	0	0	81
Ossipee	Mrs. Marie Tysinger, Rt. 1, Elon College 27244	0	6	0	9	0	0	0	0	31	0	2	0	46		0	0	0	0	46
Riverside	None																			
Swepsonville	Dunbar Stewart, Rt. 2, Graham 27253	0	0	0	6	4	0	0	0	20	0	2	0	32	24	0	0	0	0	32
	TOTALS	66	106	190	301	470	159	66	212	387	39	86	0	2083	880	0	705	176	83	3086

TABLE D CHURCH MUSIC 1970

Association: MT. ZION
State: NORTH CAROLINA
Associational Music Director: MRS. JULIUS F. THOMPSON
Address: 209 W. Gilbreath St. City: Graham State: North Carolina Zip: 27253

CHURCHES	MUSIC DIRECTORS & ADDRESSES	131 Beginners (4-5) enrolment	132 Primaries (6-8) enrolment	133 Juniors (9-12) enrolment	134 Intermediates (13-16) enrolment	135 Young People (17-24) single & married enrolment	136 Adults (25 and over) enrolment	137 Vocal ensembles enrolment	138 Band or orchestra enrolment	139 Instrumental ensembles enrolment	140 Handbell ringers enrolment	141 General officers	142 Enrolment of mission(s) of church	143 Total music enrolment	144 Average weekly Church Music attendance	145 No. choirs, ensembles, etc. organized past year
Alamance, First	Mrs. Janice Latta, Box 103, Alamance 27201	0	0	0	16	4	26	0	0	0	0	2	0	48	30	0
Altamahaw	Robert Younger, Rt. 1, Elon College 27244	7	5	7	10	8	20	5	0	0	0	0	0	62	40	3
Antioch	Mrs. Patty Bynum, Rt. 1, Box 255, Chapel Hill 27514	0	10	25	25	10	40	0	0	1	0	3	0	114	30	0
Bethel	Mrs. L. R. Cheek, Rt. 4, Box 412, Chapel Hill 27514	7	10	0	0	0	12	0	0	0	0	0	0	29	10	0
Burlington, Brookwood	Mrs. Geraldine Sharpe, 2612 W. Front St., Burlington 27215	0	0	0	0	0	14	0	0	0	0	0	0	14	10	0
Calvary	Linda I. Chrisco, Rt. 6, Box 448, Burlington 27215	5	10	15	0	15	35	11	0	2	0	1	0	92	72	0
Eastlawn	Mrs. Dorothy A. Greene, 2903 McKinney St., Burlington 27215	0	0	0	20	0	16	0	0	0	0	2	0	38	25	0
First	Furney G. Baker, 704 Cottage Place, Burlington 27215	16	34	27	30	0	34	24	0	0	14	14	0	193	154	1
Glen Hope	Lonnie H. Rhodes, 708 Washington St., Graham 27253	0	0	12	0	20	48	0	0	0	0	0	0	80	60	0
Grove Park	Miss Margaret Cantrell, 114 Fonville St., Burlington 27215	5	25	26	31	0	61	4	0	0	0	5	0	157	114	0
Hocutt Memorial	Mrs. Jimmy Sparks, 1123 Ridgecrest Ave., Burlington 27215	0	9	11	15	9	11	0	0	0	0	0	0	55	44	0
Kinnett Memorial	Miss Laura Albright, Rt. 1, Mebane 27302	0	0	12	14	0	20	0	0	0	0	0	0	46	32	0
Northside	Mrs. Clyde Morris, 2506 Dare St., Burlington 27215	0	20	10	25	0	37	0	0	0	0	0	0	92	60	1
Cane Creek	Miss Rebecca Crawford, Rt. 3, Box 114 A, Hillsborough 27514	7	5	6	8	10	12	0	0	0	0	3	0	51	31	0
City Lake	James P. Holsonback, Rt. 3, Box 379, Hillsborough 27278	0	0	5	0	3	12	0	0	0	0	0	0	20	12	0
Cross Roads	Danny Lunsford, 708 Louise Circle, Apt. 30 F, Hillsborough 27278	0	0	0	4	3	12	1	0	0	0	0	0	20	15	1
Deep Creek	Hulan S. Norris, Holt Rd., Graham 27253															
Edgewood	Clayton Perry, P.O. Box 263, Mebane 27253	0	0	0	0	3	17	0	0	0	0	0	0	20		0
Elon, First	Mrs. W. T. Cockman, Box 163, Elon College 27244	12	8	16	18	16	1	0	0	0	0	0	0	70	45	0
Fellowship	Mrs. E. J. Barbour, Jr., 2121 Morningside Dr., Burlington 27215	0	0	0	15	2	12	2	0	0	0	0	0	29	22	0
Glencoe	Mrs. Joyce Smith, Rt. 2, Burlington 27215	0	0	0	0	0	20	0	0	0	0	5	0	25	13	0
Graham, First	Mrs. Julius F. Thompson, Jr., 209 W. Gilbreath St., Graham 27253	29	41	38	42	0	44	24	0	4	19	10	0	241	190	2
Haw River, First	None	0	0	0	0	0	20	0	0	0	0	3	0	23	15	0
Hillsborough, Fairview	None	0	0	0	0	22	15	0	0	0	0	0	0	37	25	0
First	Richard Walker, 215 Flemington Rd., Chapel Hill 27514	0	16	9	0	1	16	0	0	7	0	3	0	52		1
West Hill	Jimmie Mangum, Rt. 1, Hillsborough, 27278	0	0	0	0	0	20	2	0	0	0	0	0	22		1
McDuffie Memorial	Mrs. Rhonda Cozart, Rt. 2, Chapel Hill 27514	0	0	0	0	0	22	0	0	0	0	0	0	22	15	0
Mars Hill	Mrs. Pat Temple, Rt. 1, Hillsborough 27278	8	9	15	8	4	16	0	0	0	0	3	0	65	50	0
Mebane, First	Mrs. K. R. Sellars, Rt. 1, Mebane 27303	0	0	0	18	25	0	0	0	0	0	1	0	44	25	0
Moore's Chapel	None	0	0	0	0	0	30	0	0	0	0	0	0	30		0
Mount Adar	Mrs. Deborah Ward, Mebane 27303	0	4	7	2	3	9	0	0	0	0	1	0	26	15	0
New Hope		15	10	8	9	31	30	7	0	7	1	3	0	131	50	2
Oak Grove	None															
Ossipee	Mr. Howard Little, Rt. 2, Elon College 27244	0	12	0	0	3	15	0	0	0	0	0	0	30		0
Riverside	James K. Pruitt, Rt. 3, Graham 27253	0	10	0	20	0	35	0	0	3	0	8	0	73	40	1
Swepsonville	Mrs. Sandra Dodson, Rt. 2 Box 397, Graham 27253	0	0	0	0	4	18	0	0	0	0	0	0	22	15	0
	TOTALS	111	238	249	330	196	750	80	0	24	34	67	0	2073	1259	13

TABLE E BROTHERHOOD 1970

Association: MT. ZION
State: NORTH CAROLINA
Associational Brotherhood Director: EDDIE LOVE
Address: Box 526 City: Graham State: N.C. Zip: 27253

CHURCHES	BROTHERHOOD DIRECTORS & ADDRESSES	79A Ungraded R A chapters	79B Ungraded R A enrolment	80A Crusaders (9-11) chapters	80B Crusaders (9-11) enrolment	81A Pioneers (12-14) chapters	81B Pioneers (12-14) enrolment	82A Ambassadors (15-17) enrolment	82B Ambassadors (15-17) chapters	83A Total R A chapters	83B Total RA enrolment	84 Baptist Young Men enrolment	85 Baptist Men enrolment	86 Total Men enrolled	87 Enrolment of mission (s) of church (RA's and Men)	88 Total enrolment
Alamance, First	None															
Altamahaw	None															
Antioch	None															
Bethel	None															
Burlington, Brookwood	None															
Calvary	None															
Eastlawn	Percy Lloyd, 102 E. Hill St., Graham															
First	None	0	0	1	10	1	14	1	6	3	30	0	0	0	0	30
Glen Hope	Thomas Barton, 606 Ga. Ave., Burlington 27215	0	0	0	0	0	0	0	0	0	0	0	63	63	0	63
Grove Park	Gordon Walker, 3020 Amherst Ave., Burlington 27215	0	0	1	15	0	0	0	0	1	15	0	50	50	0	65
Hocutt Memorial	Vester Small, 1339 W. Davis St., Burlington 27215	0	0	0	0	0	0	0	0	0	0	0	25	25	0	25
Kinnett Memorial	Marshall Garrison, 1706 Erwin Ave., Burlington 27215	0	0	0	0	0	0	0	0	0	0	0	34	34	0	34
Northside	Phil Thomas, 2018 Holland Ave., Burlington 27215	0	0	1	13	1	15	0	0	2	26	0	44	44	0	70
Cane Creek	None	0	0	1	5	1	6	1	5	3	16	0	0	0	0	16
City Lake	Claude Weatherford, Rt. 7, Burlington 27215	0	0	0	0	0	0	0	0	0	0	0	10	10	0	10
Cross Roads	None															
Deep Creek	None											0	0	0	0	0
Edgewood	None															
Elon, First	Herbert Bryant, Rt. 4, Burlington 27215	1	8	1	6	1	6	1	5	4	25	0	50	50	0	75
Fellowship	Wm. Allen, 2716 B Maple Ave., Burlington 27215	1	10	0	0	0	0	0	0	1	10	0	20	20	0	30
Glencoe	None	0	0	1	9	1	6	0	0	2	15	0	0	0	0	15
Graham, First	J. O. Murphy, 1134 S. Main St., Graham 27253	0	0	1	11	1	9	0	0	2	20	0	35	35	0	55
Haw River, First	None	0	0	1	11	0	0	0	0	1	11	0	0	0	0	11
Hillsborough, F'view	None	0	0	1	8	1	10	0	0	2	18	0	4	4	0	22
First	H. L. Hardee, Rt. 3, Box 588, Hillsborough 27278	0	0	0	0	0	0	0	0	0	0	0	25	25	0	25
West Hill	None															
McDuffie Memorial	None															
Mars Hill	Roy Wilson, Rt. 1, Hillsborough 27278	0	0	1	8	1	11	0	0	2	19	0	0	0	0	19
Mebane, First	None															
Moore's Chapel	James Cheek, Rt. 2, Graham 27253	0	0	1	6	1	12	0	0	2	18	0	20	20	0	38
Mount Adar	None															
New Hope	None															
Oak Grove	None															
Ossipee	Howard Steelman, Rt. 1, Elon College 27244	0	0	0	0	0	0	0	0	0	0	0	12	12	0	12
Riverside	None	0	0	1	15	0	0	0	0	1	15	0	0	0	0	15
Swepsonville	Elmer Lee Phillips, Rt. 3, Graham 27253	0	0	1	13	1	10	1	2	3	25	0	24	24	0	49
	TOTALS	2	18	13	130	10	99	4	18	29	263	0	416	416	0	679

TABLE F WOMAN'S MISSIONARY UNION 1970

Association: MT. ZION

State: NORTH CAROLINA

Associational WMU Director: MRS. EARL HARDEN

Address: Rt. 2 City: Efland State: N. C. Zip: 27243

CHURCHES	WMU PRESIDENTS & ADDRESSES	48 Sunbeam Nursery organ.	49 Sunbeam Nursery enrolment	50 Beginner Sunbeam B. organ.	51 Beginner Sunbeam Band enrolment	52 Primary Sunbeam B. organ.	53 Primary Sunbeam Band enrolment	54 Ungraded Sunbeam B. organ.	55 Ungraded Sunbeam Band enrolment	56 Junior GA organizations	57 Junior GA enrolment	58 Intermediate GA organ.	59 Intermediate GA enrolment	60 Ungraded GA organizations	61 Ungraded GA enrolment	62 High school YWA organ.	63 High school YWA enrolment	64 College YWA organizations	65 College YWA enrolment	66 Career girls YWA organ.	67 Career girls YWA enrol.	68 Ungraded YWA organ.	69 Ungraded YWA enrolment	70 WMS organizations	71 WMS enrolment	72 Mission(s) of Church (org.)	73 Missions(s) of Ch. (enrol.)	74 Grand total organizations	75 Grand total enrolment	76 No. mission study groups	77 No. mission prayer groups	78 No. mission action groups
Alamance, First	Mrs. Helen Biszantz, 138 P'mont Way, Burlington 27215	0	0	1	10	1	10	0	0	0	0	0	0	1	5	0	0	0	0	0	0	0	0	1	20	0	0	4	45	1	1	1
Altamahaw	Mrs. Frank Haith, Box 67, Altamahaw 27202	0	0	1	10	1	15	0	0	1	10	1	15	0	0	1	10	0	0	0	0	0	0	1	34	0	0	6	94	3	0	0
Antioch	Mrs. Margaret Merritt, Glenn Hgts., Chpl. Hill 27514	1	15	1	9	2	20	0	0	1	16	1	10	0	0	1	7	0	0	0	0	0	0	1	52	0	0	8	129	0	0	0
Bethel	Mrs. L. Morgan, Rt. 5, Box 240, Chpl. Hill 27514	0	0	0	0	0	0	1	15	0	0	0	0	0	0	0	0	0	0	0	0	0	0	1	15		0	2	30	0	0	0
Burlington, B'wood	Mrs. R. Ester, 1557 G'ville St., Burlington 27215	1	3	1	5	1	5	1	0	1	10	1	6	0	0	0	0	0	0	0	0	0	0	0	0	0	0	6	29	0	0	0
Calvary	Miss Myrtle Bristow, 1712 Erwin St., Burlington 27215	0	0	0	0	0	0	1	16	1	14	1	5	0	0	0	0	0	0	0	0	1	10	1	32	0	0	4	77	2	1	0
Eastlawn	Mrs. Doris Thurman, 2439 M'side Dr., Burlington 27215	0	0	0	0	0	0	1	9	1	11	2	13	0	0	0	0	0	0	0	0	1	5	1	15	0	0	6	53	0	0	2
First	Mrs. R. Wilson, 139 Hillside Dr., Burlington 27215	0	0	1	6	1	10	0	0	1	10	1	8	0	0	1	15	0	0	0	0	0	0	2	208	0	0	7	257	15	0	1
Glen Hope	Mrs. Irene Clubb, 1304 Nance St., Burlington 27215	0	0	3	17	3	20	0	0	3	22	2	15	0	0	0	0	0	0	0	0	1	7	1	56	0	0	13	137	4	7	4
Grove Park	Mrs. B. Styles, 2403 Lacy St., Burlington 27215	1	10	1	8	3	40	0	0	5	41	1	2	0	0	1	6	0	0	0	0	0	0	1	46	0	0	13	153	2	1	4
Hocutt Mem.	Mrs. R. Hathway, 1316 Hawthorne Ln., Burlington 27215	0	0	1	51	2	17	0	0	2	14	0	0	0	0	0	0	0	0	0	0	0	0	1	87	0	0	7	142	5	2	1
Kinnett Mem.	Mrs. Frances Gentry, Rt. 7, Burlington 27215	0	0	0	0	1	22	0	0	1	13	1	10	0	0	0	0	0	0	0	0	0	0	1	36	0	0	4	81	0	2	1
Northside	None	0	0	1	12	2	14	0	0	1	11	1	21	0	0	1	5	0	0	0	0	0	0	1	36	0	0	7	99	1	1	1
Cane Creek	Miss Rebecca Crawford, Rt. 1, B. 115, Chpl. Hill 27514	0	0	0	0	0	0	1	9	1	8	1	3	0	0	0	0	0	0	0	0	0	0	1	18	0	0	4	38	2	0	0
City Lake	Mrs. Joyce Horner, Rt. 5, Burlington 27215	0	0	0	0	0	0	1	22	1	8	1	5	0	0	0	0	0	0	0	0	1	4	1	28	0	0	5	67	1	0	1
Cross Roads	Mrs. Cecil Thompson, Rt. 3, Hillsborough 27278	0	0	0	0	0	0	0	0	0	0	1	6	0	0	0	0	0	0	0	0	0	0	1	13	0	0	2	19	0	0	1
Deep Creek	None																															
Edgewood	Lettie Sharp, 104 S. 11th St., Mebane 27302	0	0	0	0	0	0	1	15	0	0	0	0	1	4	0	0	0	0	0	0	1	4	1	15	0	0	4	38	0	0	0
Elon, First	Mrs. Harold King, P.O. Box 13, Elon College 27244	1	3	1	10	1	11	0	0	2	15	1	14	0	0	0	0	0	0	0	0	0	0	1	24	0	0	7	77	1	0	2
Fellowship	Mrs. Bobby Curl, Tucker St. Ext., Burlington 27215	0	0	0	0	0	0	0	0	1	4	1	7	0	0	0	0	0	0	0	0	0	0	1	18	0	0	3	29	1	1	1
Glencoe	Mrs. Evie Pennington, Rt. 2, Burlington 27215	0	0	0	0	0	0	0	0	0	0	0	0	0	0	0	0	0	0	0	0	0	0	1	10	0	0	1	10	0	0	0
Graham, First	Mrs. E.B. Luke, 922 Hanford Rd., Graham 27253	0	0	2	29	3	41	0	0	2	22	0	0	0	0	0	0	0	0	0	0	0	0	1	82	0	0	8	174	7	0	1
Haw River, First	Mrs. D.M. Woodford, Rt. 5, B. 104, Burlington 27215	0	0	1	13	1	13	0	0	0	0	0	0	1	10	0	0	0	0	0	0	1	7	1	15	0	0	5	58	1	1	1
Hillsborough, F'view	Mrs. A.L. Carr, Box 435, Hillsborough 27278	1	2	1	8	2	11	0	0	1	14	1	6	0	0	0	0	0	0	0	0	1	4	1	11	0	0	8	56	0	0	0
First	Mrs. R. Scott, Rt. 1, B. 45, Hillsborough 27278	0	0	1	3	1	14	0	0	2	16	0	0	0	0	1	6	0	0	0	0	0	0	1	32	0	0	6	71	2	1	2
West Hill	Miss Rosa Mangum, Box 143, Hillsborough 28278	0	0	1	3	1	5	0	0	1	4	0	0	0	0	0	0	0	0	0	0	0	0	1	10	0	0	4	22	1	1	1
McDuffie Memorial	Mrs. J. Crudup Duncan, Rt. 4, Chapel Hill 27514	0	0	0	0	0	0	1	8	0	0	0	0	1	5	0	0	0	0	0	0	0	0	1	10	0	0	3	23	0	0	0
Mars Hill	Mrs. Mollie Johnson, Rt. 2, Hillsborough 27278	1	8	1	6	1	9	1	4	1	8	1	10	0	0	0	0	0	0	0	0	1	5	1	30	0	0	8	80	2	1	0
Mebane, First	Mrs. Sadie Wood, Rt. 1, Mebane 27302	0	0	1	5	1	16	0	0	2	19	1	10	0	0	1	6	0	0	0	0	0	0	1	74	0	0	7	130	3	1	3
Moore's Chapel	Mrs. Rachel Braxton, Rt. 2, Graham 27253	0	0	0	0	0	0	1	8	2	17	1	7	0	0	0	0	0	0	0	0	1	7	1	24	0	0	6	63	1	1	1
Mount Adar	Mrs. B.R. Briggs, Rt. 3, Mebane 27302	0	0	1	3	0	0	0	0	1	5	1	3	0	0	0	0	0	0	0	0	0	0	1	12	0	0	4	23	1	1	1
New Hope	None																															
Oak Grove	Mrs. Earl Harden, Rt. 2, Efland 27243	0	0	1	4	1	4	0	0	1	10	1	5	0	0	0	0	0	0	0	0	0	0	1	13	0	0	5	36	0	1	0
Ossipee	Mrs. H.A. Somers, Jr., Rt. 1, Elon College 27244	0	0	0	0	0	0	0	0	0	0	0	0	0	0	0	0	0	0	0	0	0	0	1	14	0	0	1	14	0	0	0
Riverside	Barbara Cheek, Rt. 2, Box 236, Graham 27253	1	4	0	0	0	0	0	0	1	20	1	6	0	0	0	0	0	0	0	0	0	0	1	31	0	0	4	61	0	0	0
Swepsonville	Mrs. Doris Thompson, Swepsonville 27359	0	0	1	4	1	11	0	0	1	6	1	7	0	0	1	6	0	0	0	0	0	0	1	40	0	0	6	74	3	0	1
	TOTALS	7	45	23	216	30	308	10	106	38	338	25	194	4	24	8	61	0	0	0	0	9	53		1161	0	0	188	2534	59	24	31

TABLE G TOTAL RECEIPTS, LOCAL EXPENDITURES & STEWARDSHIP 1970

Association: MT. ZION
State: NORTH CAROLINA
Associational Treasurer: B. GRAHAM ROGERS
Address: Box 151 City: Graham State: North Carolina Zip: 27253

CHURCHES	TREASURERS AND ADDRESSES	15 Number of tithers	16 Budget prom. or emphasis used during past year. None	Forward Program	Family stewardship	Growth in Christian stewardship	Other	17 Cooperative Program goal as percent of total budget	18 Associational missions goal as percent of total budget	146 Total tithes, all offerings, and special gifts other than money	147 All other receipts	148 Total receipts	149 Money borrowed this year	150 Church staff salaries	151 Local missions expenditures	152 Money paid out on new construction past year	153 Debt retirement	154 All other local expenditures	155 Total local expenditures
Alamance, First	Bobby Miller, Rt. 6, Burlington 27215	76					x	0		36930		36930		8620	225	0	8230	12600	29675
Altamahaw	Wm. Roach, Rt. 4, Burlington 27215	107						0	0	38134		38134	80000	6500		55753	0	7688	69011
Antioch	Wallace Lloyd, Rt. 1, Chapel Hill 27514	45	x					4	2	22052	2860	24912	0	5940	0	931	0	5548	12419
Bethel	L. R. Cheek, Rt. 4, Chapel Hill 27514	15						11	1	13805	0	13805	0	3300	0	0	4871	4305	12476
Burlington, Brookwood	W. J. Moffett, 1711 Roslyn Dr., Burlington 27215	25						11	1	20269	1596	21865	0	5717	225	0	4488	9189	19619
Calvary	Gene Hall, 2401 Blanche Dr., Burlington 27215	91					x			40000		40000	0	12382	0	0	0	9982	22364
Eastlawn	M. R. Sams, 2834 McKinney St., Burlington 27215	80					x	18	5	23096	0	23096	0	7900	0	0	5004	11198	23102
First	J. Phillip Hogan, 3013 S. Fairway Dr., Burlington 27215	190				x		16	1	207118	4487	211605	0	56336	0	2437	46328	52591	157692
Glen Hope	J. S. Fulcher, 616 Georgia Ave., Burlington 27215	150	x							89183	0	89183	0	16420	0	0	0	61112	77532
Grove Park	James M. Dunn, 1802 Malone Rd., Burlington 27215		x					10.5	.9	103580	0	103580	0	23058	0	0	34632	31468	89158
Hocutt Memorial	O. C. Harris, Rt. 4, Burlington 27215	65					x	14	2	89298	0	89298	0	29093	0	5698	0	51801	86592
Kinnett Memorial	Eugene Hicks, 717 Phillips St., Burlington 27215		x					14	4	38783	0	38783	5000	12880	2175	1509	3009	9553	19573
Northside	Doildeen French, 308 Watson Dr., Burlington 27215						x	25	3½	48475	3358	51833	3600	15822	450	3600	7228	28336	55436
Cane Creek	James M. Snipes, Jr., Rt. 3 Box 120, Hillsborough 27278		x					6	2	11565	0	11565	0	4160	0	0	3598	3279	11038
City Lake	Mrs. Sally B. Jackson, 1503 N. Gra-H'dale Rd.,Burlington 27215	25	x					5	5	11265	0	11265	5500	5800	546	1221	1386	3476	12429
Cross Roads	Mrs. Margaret Thompson, Rt. 3, Hillsborough 27278	51		x				6	2	14436	0	14436	0	5400	0	78	2379	3931	11786
Deep Creek	Lacy Shanklin, Rt. 3, Mebane 27302	35	x					0	0					6960	491	600	0	1288	9359
Edgewood	Joe Faucette, Rt. 4, Mebane 27302	25	x					4	1	12780	0	12780		5565	0	0	841	3756	10162
Elon, First	Mrs. Bernard Bradsher, Rt. 4, Burlington 27215	50		x				1.9	.7	39094	0	39094		12321	0	0	19969	4862	37152
Fellowship	Mrs. Jack Brewer, 1521 Whitsett St., Burlington 27215	28	x					7.5	3	17354	0	17354	0	6773	0	225	0	5194	12192
Glencoe	Mrs. Elva Klinger, 522 Jones St., Burlington 27215	2					x	16	5	12651	0	12651	0	3575	0	3811	0	3227	10613
Graham, First	Harold Cox, 313 S. Main St., Graham 27253	300					x	13	2	93118	33539	126657	4227	50656	0	6427	14000	38749	109832
Haw River, First	Aubrey Agnew, P.O. Box 321, Haw River 27258	60	x					8	2	32783	0	32783	0	8900	50	0	2235	19052	30237
Hillsborough, Fairview	A. L. Hinson, Box 29, Hillsborough 27278							12	2	19196	0	19196	4000	3342	0	0	3872	6810	10682
First	Mrs. Anne Smith, P.O. Box 957, Hillsborough 27278							12	2	39780	0	39780	0	13128	0	4900	5082	11624	34734
West Hill	Bobby L. Crawford, Rt. 1, Hillsborough 27278	42	x							17000	0	17000	0	7500	0	0	2000	6500	15500
McDuffie Memorial	Mrs. J. Crudup Duncan, Rt. 4, Chapel Hill 27514									11484	0	11484	4500	3148	0	9679	336	4353	17516
Mars Hill	Robert D. Davis, Rt. 2, Hillsborough 27278									25583	0	25583	0	8880	0	0	7590	5043	21513
Mebane, First	B. T. Oakley, 500 E. Jackson St., Mebane 27302							18		57948	0	57948	180000	15910	0	194840	8480	16486	235717
Moore's Chapel	J. C. Quakenbush, Jr., Rt. 2, Graham 27253	58						5	2	19529	0	19529	0	7601	0	0	0	6079	13680
Mount Adar	Marvin Rogers, Rt. 3, Mebane 27253	15	x					2	2		0		0	4420	0	0	0	1346	5766
New Hope	Shelton Summers, 2320 Melrose Dr., Burlington 27215	75								27535	0	27535	0	10800	0	0	2850	8800	28055
Oak Grove	Mrs. Marie Perry, Rt. 2, Mebane 27253									7444	0	7444	0	2518	0	0	0	1765	4283
Ossipee	Mrs. Homer Ruff, Rt. 7, Box 63, Burlington 27215	36	x					8	2	16849	0	16849	500	4160	0	1260	3301	7008	15729
Riverside	James Crowder, Rt. 2 Box 558, Graham 27253	66						0	0	42367	0	42367	0	9274	0	0	13539	13404	36217
Swepsonville	W. E. Pass, Box 142, Swepsonville 27359	82	x							32151	0	32151	0	10759	0	0	0	6827	17587
	TOTALS	1794								1335635	45840	1381475	287327	415518	4162	292969	207248	478230	1386428

TABLE H MISSION EXPENDITURES 1970

Association: MT. ZION

State: NORTH CAROLINA

Associational Superintendent of Missions (Associational Missionary): W. FRANK INGRAM

Address: Box 287 City: Graham State: N.C. Zip: 27253

CHURCHES	CHURCH CLERKS & ADDRESSES	156 Cooperative Program	157 Associational Missions Program	158 Designated: State missions	159 Designated: SBC Home Missions (incl. Annie Armstrong offering)	160 Designated: SBC Foreign Missions (incl. Lottie Moon offering)	161 Designated: Christian education (schools, etc.)	162 Designated: Children's homes (cash plus goods)	163 Designated: Hospitals	164 Designated: Homes for the aged	165 Designated: All other (Bible Society, Temperance League, etc.)	166 Total mission expenditures
Alamance, First	Mrs. Virginia Shields, Rt. 6, Burlington 27215	0	200	100	100	5581	325	100	100	100	590	7196
Altamahaw	Mrs. Thomas Terrell, Rt. 4, Burlington 27215	480	480	65	349	628	0	100	0	114	44	2261
Antioch	Rupert L. Brnum, Rt. 1, Box 255, Chapel Hill 27514	590	359	150	175	300	105	239	175	75	50	2216
Bethel	John H. Cate, Rt. 2, Box 106, Chapel Hill 27514	388	75	45	119	152	0	100	0	0	0	879
Burlington, Brookwood	W. J. Moffett, 1711 Roslyn Dr., Burlington 27215	1825	200	17	23	105	0	34	42	0	0	2246
Calvary	Miss Myrtle Bristow, 1712 Erwin St., Burlington 27215	1214	400	63	112	532	6877	0	100	19	0	9317
Eastlawn	Johnny P. Greene, 2903 McKinney St., Burlington 27215	2531	1413	120	317	884	0	129	40	32	6	5482
First	Paul J. Craig, 1504 Sherwood Dr., Burlington 27215	27500	1750	1787	2187	6959	655	2000	1250	820	6148	51056
Glen Hope	Howard Pennington, Rt. 1, Elon College 27244	5090	1320	153	337	2899	0	920	368	409	155	11651
Grove Park	Donald W. Norman, 2203 Canterbury Dr., Burlington 27215	9600	852	0	587	2801	0	200	200	0	182	14422
Hocutt Memorial	Carl Hinton, 2117 Wilkins St., Burlington 27215	9355	1580	2828	124	1319	195	3302	634	635	400	20372
Kinnett Memorial	Mrs. Margaret West, 1306 Kenwood Dr., Burlington 27215	4543	645	103	268	1064	1120	175	83	150	660	8811
Northside	David Bridgman, 2533 Dare St., Burlington 27215	10011	1971	87	430	878	12	126	153	69	394	14131
Cane Creek	Miss Mae Crawford, Rt. 3, Hillsborough 27278	450	120	56	100	140	20	52	25	26	80	1069
City Lake	Mrs. Juanita B. Bell, Rt. 3, Burlington 27215	546	546	0	50	205	0	10	10	20	0	1387
Cross Roads	Winder McCauley, 209 W. Webb St., Hillsborough 27278	748	285	75	114	383	20	55	54	15	20	1769
Deep Creek	Mrs. Peggy P. Mann, Rt. 6, Burlington 27215	0	0	0	0	0	0	0	0	0	0	0
Edgewood	Robert Morris, Rt. 1, Efland	307	120	28	51	286	0	0	16	0	0	808
Elon, First	Mrs. Cecil L. Crabbe, Rt. 4, Burlington 27215	720	250	47	167	325	0	20	70	21	0	1620
Fellowship	Mrs. John Clements, Rt. 6, Box 452-22, Burlington 27215	1157	477	83	101	348	0	105	91	106	0	2468
Glencoe	Mrs. Adele Holt, Rt. 2, Burlington 27215	1811	467	24	41	51	42	53	57	24	0	2570
Graham, First	Miss Emma Cox, 219 Banks St., Graham 27253	9317	1200	223	479	1808	16	1200	440	328	350	15361
Haw River, First	A. K. Roney, Box 265, Haw River 27258	1200	478	63	144	546	0	417	68	10	83	3009
Hillsborough, Fairview	Mrs. LaVerne Williams, 511 Hwy. 70A West, Hillsborough 27278	2188	366	0	197	162	0	184	0	0	0	3097
First	Mrs. J. C. Godwin, 221 East Queen St., Hillsborough 27278	3623	600	338	347	1032	65	126	100	72	473	6177
West Hill	Miss Rosa Mangum, Box 143, Hillsborough 27278	150	0	12	58	220	0	37	37	9	400	923
McDuffie Memorial	Mrs. Louis Freeland, Jr., Rt. 2, Chapel Hill 27514	451	100	68	47	181	20	111	84	57	15	1133
Mars Hill	J. M. Kenyon, Rt. 2, Hillsborough 27278	619	450	185	380	340	25	232	156	73	25	2489
Mebane, First	L. C. Gardner, 208 N. Sixth St., Mebane 27302	15911	737	238	368	848	0	200	150	150	120	12045
Moore's Chapel	Mrs. Blanche Cates, Saxapahaw 27340	813	410	132	368	754	0	244	123	5	366	3215
Mount Adar	Mrs. Yvonne Rogers, Rt. 3, Mebane 27302	100	100	35	25	135	0	50	50	0	0	495
New Hope	Mrs. Nora M. Harvey, 230 Gurney St., Burlington 27215	0	139	0	0	149	335	320	299	66	4300	5608
Oak Grove	Mrs. Marie Perry, Rt. 2, Mebane 27302	120	120	46	56	60	0	406	29	9	37	883
Ossipee	Mrs. Alma Kernodle, Rt. 2, Elon College 27244	1220	301	100	100	260	0	30	40	17	47	2115
Riverside	Mrs. Ruth McCann, Rt. 5, Burlington 27215	0	239	19	2238	464	0	634	423	423	1691	6150
Swepsonville	W. E. Pass, Box 142, Swepsonville 27359	3250	700	2	39	428	653	0	478	34	0	5636
	TOTALS	120828	18713	7292	10598	33227	10485	11901	5945	3878	16636	230067

TABLE I SPECIAL INFORMATION 1970

Association: MT. ZION
State: NORTH CAROLINA
Moderator: JAMES DUNN
Address: 1802 Malone Rd. City: Burlington State: N. C. Zip: 27215

CHURCHES	CHAIRMEN OF DEACONS & ADDRESSES	22 Does church participate in Annuity Board Prog.? Y	N	If yes, check staff positions included: Pastor	Assistant pastor	Minister of education	Music director or song leader	Other staff	23 Does church conduct any services or classes in another language? Y	N	24 No. ordained for Gospel ministry during year	25 No. of ordained ministers in church	26 No. of ordained ministers employed in local church, denominational body, etc.	27 No. church-type missions started last year	28 No. church-type missions currently operating	29 No. other-type missions started last year	30 No. other-type missions currently operating	31 Comm. existing during past yr.: Recreation	32 Stewardship	33 History	34 Missions	35 Public Relations	36 Kindergarten	37 Does Church have or Observe?: Library	38 Budget for library books	39 St. paper in budget	40 Ch. Council/Cabinet	41 Ch. Music Council	42 Television ministry	43 Radio ministry	44 Bapt. Col. & Sem. Day	45 Coop. Program Day	46 Filmstrip projector	47 Motion pic.projector
Alamance, First	Vance Vines, Rt. 1, Burlington 27215	x		x						x	0	1	1	●	●	0	0				x			x		x							x	x
Altamahaw	L. A. Hensley, Rt. 2, Elon College 27244		x							x	1	1	1	0	0	0	0																	
Antioch	Roy S. Lloyd, Rt. 1, Chapel Hill 27514	x		x						x	0	1	1	0	0	0	0	x						x		x	x				x			
Bethel	Clay Fox, Rt. 4, Chapel 27514		x							x	0	1	1	0	0	0	0																	
Burlington, Brookwood	W. J. Moffett, 1711 Roslyn Dr., Burlington 27215	x		x						x	0	1	0	0	0	0	0				x						x						x	
Calvary	W. C. Jenkins, 204 Springwood Dr., Burlington 27215	x		x						x	0	1	1	0	0	0	0	x								x							x	
Eastlawn	Thomas S. Hearne, 2508 McKinney St., Burlington 27215	x		x						x	0	1	1	0	0	0	0				x						x	x					x	
First	E.H. Liles, Jr., 1615 Woodland Ave., Burlington 27215	x		x		x	x			x	0	4	3	0	0	0	0	x	x	x	x		x	x		x	x	x		x			x	x
Glen Hope	Thomas Barton, 606 Ga. Ave., Burlington 27215	x		x						x	0	3	0	0	0	0	0							x			x			x			x	x
Grove Park	Marvin R. Bradley, Jr., 1122 Briarcliff Rd., Burlington 27215	x		x	x		x			x	0	6	2	0	0	0	0	x			x	x		x		x	x	x		x		x	x	x
Hocutt Memorial	Lonnie Taylor, Rt. 1, Box 316F, Burlington 27215	x		x						x	0	2	1	0	0	0	0	x								x	x						x	x
Kinnett Memorial	Gerald Dickerson, 905 King St., Burlington 27215	x		x					x		0	1	0	0	0	0	0	x	x	x	x	x		x		x	x	x			x		x	x
Northside	Coleman Henderson, 2207 McKinney St., Burlington 27215	x		x						x	0	1	0	0	0	0	0	x	x			x	x	x		x	x	x			x	x	x	
Cane Creek	Cecil Crawford, Rt. 3, Box 115, Hillsborough 27278		x							x	0	1	1	0	0	0	0	x						x										
City Lake	Leroy Bell, Rt. 3, Burlington 27215	x		x						x	0	1	1	0	0	0	0	x								x						x		
Cross Roads	Calvin Hicks, Rt. 2, Hillsborough 27278	x		x						x	0	0	0	0	0	0	0	x						x								x	x	
Deep Creek	Hulan S. Norris, Holt Rd., Graham 27253		x							x	0	0	0	0	0	0	0													x				
Edgewood	John Wilson, Rt. 3, Mebane 27302	x		x						x	1	2	1	0	0	0	0																	
Elon, First	Wayne Hughes, Box 4068, Elon College 27244	x		x						x	0	1	1	0	0	0	0		x	x			x	x		x	x							
Fellowship	Wm. Donalson, Box 310, Graham 27253		x							x	0	2	1	0	0	0	0		x	x	x			x			x					x		
Glencoe	E. Ray Smith, Rt. 2, Burlington 27215	x		x						x	0	1	1	0	0	0	0							x		x	x				x	x	x	
Graham, First	H. G. Foster, 1115 S. Main St., Graham 27253	x		x		x				x	0	2	2	0	1	0	0	x	x	x	x		x	x		x	x	x	x	x	x	x	x	x
Haw River, First	Richard Boggs, Rt. 1, Haw River 27258	x		x						x	0	1	1	0	0	0	0							x			x							
Hillsborough, Fairview	None	x		x						x	0	1	1	0	0	0	0							x								x		
First	J. Harold Culbreth, Box 245, Hillsborough 27278	x		x						x	0	2	0	0	0	0	0	x		x		x		x		x	x	x			x		x	x
West Hill	Larry G. Knight, Box 304, Hillsborough 27278	x		x						x	0	0	0	0	0	0	0																	
McDuffie Memorial	David L. Duncan, Rt. 4, Chapel Hill 27514		x							x	0	0	0	0	0	0	0							x		x		x	x				x	
Mars Hill	None	x		x						x	0	1	0	0	0	0	0									x	x							
Mebane, First	Clinton Meacham, Rt. 1, Mebane 27302	x		x						x	0	1	0	0	0	0	0		x									x					x	x
Moore's Chapel	Wade Quakenbush, Rt. 2, Graham 27253	x		x						x	0	2	1	0	0	0	0							x		x	x	x					x	x
Mount Adar	Melvin Ward, Rt. 1, Cedar Grove		x							x	0	1	1	0	0	0	0	x		x				x		x						x		
New Hope	L. F. Ayers, 505 Vine St., Burlington 27215		x							x	0	1	1	0	0	0	0		x					x				x		x				
Oak Grove	James Bradshaw, Rt. 1, Box 72, Efland 27243	x		x						x	0	0	0	0	0	0	0			x				x									x	
Ossipee	None	x		x						x	0	0	0	0	0	0	0																	
Riverside	Bill Catoe, Rt. 3, Graham 27253	x		x						x	0	1	1	0	0	0	0									x				x				
Swepsonville	Odell Copeland, Swepsonville 27359	x		x						x	0	0	0	0	0	0	0							x		x	x	x					x	x

Minutes * Church Histories * Church Directories * Book of Reports * Sermon Books * Genealogies

SBP

Southern Baptist Press
Wolfe City, Texas